2 CENTS PAY NO MORE!

Chicago Daily Tribune

THE WORLD'S GREATEST NEWSPAPER

FINAL EDITION

VOLUME LXXXXII.—NO. 45 C. (REG. U. S. PAT. OFFICE: COPYRIGHT 1933 BY THE CHICAGO TRIBUNE.) WEDNESDAY, FEBRUARY 22, 1933.—32 PAGES. THIS PAPER CONSISTS OF TWO SECTIONS—SECTION ONE. * * * PRICE TWO CENTS IN CHICAGO AND SUBURBS. ELSEWHERE THREE CENTS.

MAYOR IN CRISIS; FEVER 101

REPEAL ACTION STATES' AFFAIR, WALSH ASSERTS

Probable Attorney General Talks.

32 States Act

Thirty-two states take steps toward selecting delegates for conventions to vote on repeal of 18th amendment. Stimson formally notifies states of action by congress. Page 10.

Illinois assembly names committee to discuss with governor plans for speeding ratification of repeal of national dry law. Page 10.

[Chicago Tribune Press Service.]

Washington, D. C., Feb. 21.—[Special.]—In the opinion of Senator Walsh of Montana, who has agreed to accept the post of attorney general in the new administration, all connection which congress has with prohibition repeal ended with submission of the new amendment yesterday.

From that moment forward, in his legal judgment, the question of procedure and method rested solely with the several states.

Senator Walsh so expressed himself today in an interview. Presumably his constitutional interpretation and legal opinion will be binding on the Roosevelt administration.

Likely to Follow Walsh.

Since Speaker Garner and Senator Robinson of Arkansas, the Democratic leader in the senate, are both opposed to federal legislation arranging and defraying the cost of the state constitutional conventions, and southern legislators seem unanimously opposed to federal interference in their ratification machinery, it appears unlikely that the La Guardia, Sumners or A. Mitchell Palmer plans will ever emerge from congress.

Some hope was expressed today that an "advisory" opinion might be obtained from the Supreme court, saving time and avoiding any legal controversies which might arise over the question whether congress may lay down a basic representation rule for the state constitutional conventions.

A large anti-prohibition group is anxious that the delegates to these conventions should be chosen at large so that, due to district gerrymanders in many states, the dry country areas may not vote a disproportionate strength against the wet cities.

Cites Chief Justice Marshall.

"Chief Justice Marshall set the precedent which the court would undoubtedly follow," Senator Walsh said today, "in refusing to hand down an advisory opinion. He rejected a proposal of that sort, saying that the constitution gave no such privilege or power to the Supreme court; it specified that the court may pass only on questions brought before it through duly conducted legal actions.

"The word 'controversy,' in the law yers' sense of the term, is used throughout the constitution in defining the powers of the court. I am confident that this court would not deviate from the Marshall precedent, which has become as strong as a law and has never been invaded.

"In fact, one of the arguments which repeatedly had been made against American adherence to the world court is the right of that tribunal to give advisory opinions. I think that has proved a useful function, but the Marshall ruling bars it for our highest court."

Senator Walsh said varying local conditions in the states made it necessary, as well as constitutional, for each commonwealth to work out its own basis of representation.

Discusses Other Proposals.

"For example," he said, "I have seen it proposed that the number of delegates to each state constitutional convention, elected at large, should be equal to the number of its members of congress. That would mean, if applied in Montana, that four persons would solemnly meet in Montana and ratify or reject the new amendment.

"The La Guardia bill would provide that no state convention shall have fewer delegates than twenty-one. I am certain that no state would be willing to consider that a convention."

The attorney general-to-be explained how a suit might arise and come before the Supreme court for adjudication.

"Suppose," he said, "that a state officer proceeds to arrange for a convention. A taxpayer might bring suit to enjoin on the ground that state funds were being used to carry out a federal direction. This cause would

[Continued on page 10, column 3.]

NEWS SUMMARY

of The Tribune

[And Historical Scrap Book.]

Wednesday, February 22, 1933.

DOMESTIC.

Mayor Cermak reaches crisis; doctors give sedative and he sleeps. Page 1.

Hull and Woodin named to posts in Roosevelt cabinet. Page 1.

Seven year old boy hits bear with iron pipe and saves brother, 11. Page 1.

Illinois house acts to slash pay of state officials below cuts in economy bill. Page 11.

WASHINGTON.

Senator Walsh [Montana], probable attorney general of U. S., says that repeal is up to states now, not congress. Page 1.

Senator Glass explains why he declines post in cabinet. Page 4.

House votes limited economy power for President elect. Page 5.

Thirty-two states are working toward conventions on dry repealer passed by congress. Page 10.

LOCAL.

Old pals welcome Larry O'Brien, former legislator, back from Leavenworth with a fine big party. Page 1.

Shotgun gang smashes window of loop jewelry store, shoots two employés, and escapes with four trays of diamond rings. Page 1.

Choose 12 jurors open minded on subject of ghosts for bombing conspiracy trial. Page 2.

Wisconsin strike pickets halt milk train; are routed by tear bombs. Page 7.

Sixty dry agents raid loop saloons in new cleanup. Page 11.

Lawsuit over rent awakes echo of old gambling régime; Dan Jackson's estate wins rent fight. Page 13.

County Treasurer McDonough leaves for Springfield to ask for postponement of March 1 penalty date on taxes. Page 13.

Ettelson opens court fight on confirmation of Wheelock as trustee of bankrupt Insull Utility Investments Inc. Page 16.

Federal Judge George E. Q. Johnson praises militant press as crime deterrent. Page 16.

Laymen's group to investigate new Oxford movement headed by Dr. Frank Buchman. Page 24.

Howard L. Willett leaves city as wife's love suit nears trial. Page 24.

News of society. Page 17.

Radio programs. Page 24.

Death notices, obituaries. Page 24.

FOREIGN.

Japan warns league against adopting report of censure. Page 3.

Japan sets opening of war against Jehol province for Saturday; sends China warning. Page 3.

Nazis break up Catholic meetings in Germany; many priests injured. Page 6.

Briton sent to prison for trying to sell "title" for $50,000. Page 6.

Britain receives report on Roosevelt's war debt stand. Page 6.

Ambassador Mellon paints cheerful picture of future in farewell speech to Britain. Page 7.

Austria rejects Franco-British "ultimatum" of shipment of guns from Italy. Page 6.

SPORTS.

Golden Gloves reach peak with four rings tonight. Page 21.

Campbell to try for new auto speed record today. Page 21.

Cubs speed west; talk about their operations. Page 21.

Young Corbett meets Jackie Fields for title today. Page 21.

Cleveland enters team in Golden Gloves tournament. Page 21.

Blackhawks and Rangers battle to 2-2 tie. Page 21.

Fort Wayne's cabby to carry knockout punch to Tournament of Champions. Page 22.

Dempsey seeks Soldiers' field for Baer-Schmeling bout. Page 22

St. George defeats Weber heavies 70-4; sets season record. Page 23.

EDITORIALS.

Another Great Virginian; Retrenchment and Defense; The Santa Claus of the Cities; Censorship. Page 14.

FINANCE, COMMERCE.

Federal reserve board admits failure of attempt to force credit into business by bond buying. Page 25.

Marshall Field & Co. reports return to profit making late in 1932. Page 25.

Economists lay blame for present woe on inflation of bank credit. Page 25

Shortage of homes forecast in 83 per cent of 307 cities when business shows gain. Page 25.

Governors of New York and New Jersey sign new emergency banking laws. Page 25.

House report urges revision of air mail contracts. Page 25.

Wheat prices rally on reports of western dust storms. Page 26.

Bond prices decline to year's low level as selling expands. Page 26.

Stock leaders rise and fall in zigzag market. Page 27.

Want Ad index. Page 28.

Average net paid circulation of THE CHICAGO TRIBUNE January, 1933 DAILY [illegible] 750,000

Hull and Woodin in Roosevelt Cabinet

AN OLD MASTER PAINTS A PICTURE

STATES ARE COMING TO WASHINGTON LIKE MENDICANTS, HATS IN HANDS
—I HAVE CAST MY LAST VOTE FOR THESE TEMPORARY EXPEDIENTS OF SO-CALLED RELIEF
—CARTER GLASS
OHIO
CAL.
PENN.
GLASS
Copyright, 1933, by The Chicago Tribune

NAMED TO STATE AND TREASURY PORTFOLIOS

President Elect Has Day of Conferences.

BY JOHN BOETTIGER.

[Chicago Tribune Press Service.]

(Pictures on Back Page)

New York, Feb. 21.—[Special.]—President Elect Roosevelt tonight rather suddenly announced his selection of Cordell Hull, senator from Tennessee, as his secretary of state, and William H. Woodin, New York capitalist, as his secretary of the treasury.

The announcements were made, it became immediately apparent, so that the two men might take part at once in the shaping of the world economic plan of the President elect. In the last two days Mr. Roosevelt has assumed an active and energetic leadership in world affairs, and has already, twelve days in advance of his inauguration into the presidency, practically taken over the responsibilities of this nation's relations with foreign powers.

Sees Foreign Envoys.

Today he conferred at length with the ambassador of France, Paul Claudel, and the Canadian minister, William Duncan Herridge. Yesterday he consulted with the British ambassador, Sir Ronald Lindsay, whom he had summoned to his house, in effect, while the Englishman was in mid-Atlantic returning from conferences with his own government.

Revealing that he had discussed world economic affairs and the war debts with these foreign legates, Mr. Roosevelt said that his own conversations with them would be continued by his secretary of state, and his announcement of Senator Hull's appointment paves the way for the further discussions to be had at once in Washington.

In the natural course of events Mr. Woodin will also be in position now to join in a more or less official capacity in the Roosevelt activity toward a restoration of the world to days of prosperous international trade.

Ever since Mr. Roosevelt's return from his flahing jaunt in Caribbean waters Mr. Woodin has been almost constantly at the Roosevelt house here, and the Roosevelt announcement of the Hull and Woodin appointments, which came wholly unexpectedly, followed immediately after Mr. Woodin hurried into the ex-governor's study this evening.

Announcement Comes Suddenly.

At a general press conference at 4:30 this afternoon Mr. Roosevelt stated he might make the announcement concerning his appointment of a secretary of state "before March 2." Three hours later he had made it. There was no explanation forthcoming as to why he had not been ready at 4:30, but was ready at half past seven.

The formal announcement of the appointments, as given out by Marvin H. McIntyre, the President elect's press secretary, follows:

"Gov. Roosevelt announced tonight that he had invited Senator Cordell Hull of Tennessee to be secretary of state and Mr. William H. Woodin of Pennsylvania and New York to be secretary of the treasury, and they have accepted.

"In making the announcement of the first of his cabinet selections, Mr. Roosevelt made it plain that both of these gentlemen were virtually drafted. Senator Hull was reluctant to leave the senate. Mr. Woodin was loath to relinquish at this time the active control of the many industrial enterprises with which he has been so long and prominently identified."

Long Democratic Leader.

Senator Hull has long been regarded as one of the ablest of the Democratic leaders in the United States, although he has never been noted either as an orator, nor as a man of forensic ability able to think quickly upon his feet. His has been an analytical mind, more gifted with the pen than the tongue.

Mr. Woodin, a former Republican, joined the Roosevelt camp before the Democratic convention at Chicago, and with Bernard M. Baruch, also a New York capitalist, formed the chief support which Mr. Roosevelt drew during the campaign from Wall street and big business.

It appears that both these men, representing the fore ranks of conserva-

[Continued on page 4, column 1.]

Hon. O'Brien Wishes Self Happy Return

BY WALTER FITZMAURICE.

Amidst the mingled fragrance of flowers, 50 cent cigars, and ginger ale highballs, 2,000 loyal citizens assembled in the grand ballroom of the Medinah Athletic club last night to fête the Hon. Lawrence C. O'Brien, former state representative. The occasion was the return of the Hon. O'Brien from Leavenworth penitentiary.

The festivities were scheduled to begin at 7 p. m. It was 7:55 o'clock when a sky blue sports car rolled up to the clubhouse door and discharged the guest of honor, who flung back the collar of his beaver coat, polished the two carat diamond on his little finger, and was borne by express elevator to the ballroom on the seventh floor.

Two slick haired young men with freshly scarred faces stood guard at the ballroom portals. They were reported to have incurred the scars while distributing the banquet tickets at $2.50 a plate among the reluctant merchants in the Hon. O'Brien's home bailiwick—the Forty-second ward. They shook the honored guest's hand and assured him he had a full house for his homecoming.

The Honor Guest Is Welcomed.

The Hon. O'Brien strode forward to the ballroom, surrounded by his kinfolk and trailed by a little man with a twisted mouth—his bodyguard. A mighty cheer arose as the Hon. O'Brien paused on the threshold of the crowded room.

"Yea, Larry!" they yelled. "Our pal, Larry! Welcome home!"

Smiling broadly, the Hon. O'Brien was escorted to the seat of honor beside the dance floor. Noted among those seated at his table were the proprietor of a Wells street barber-shop and handbook, the proprietor of a Clark street speakeasy, and two sergeants of the vice squad at East Chicago avenue police station. Scattered at less conspicuous tables behind the pillars and palms were several judges from the Circuit and Superior courts who, with some trepidation, had decided it was better to attend than stay away.

Why Men Climb Tables.

A smartly dressed orchestra on a dais struck up a one step entitled, "Hey, Nonny Nonny and a Hot-Cha-Cha." A red haired damsel stepped into the spotlight, raised the flounces of her dress, and launched into a barbaric dance, which caused gentlemen at outer tables to climb on their chairs for a better view. Waiters hastened in with more ginger ale.

The orchestra leader banged his cymbals for silence. He announced that the Hon. Orpheus McGuire, "a little man with a big voice and the pride of the 42d ward," would sing a song dear to the Hon. O'Brien's heart. The soloist was completing the first verse in a quavering tenor when the Hon. O'Brien took the floor, weaving a little as he came within the spotlight.

Hon. O'Brien Makes Speech.

The song ended amidst a thunder of applause and the Hon. O'Brien searched the floor and gallery with his eyes as the singer retired. He was searching, it developed later, for two pals who were not there—the Hon. Dorsey Crowe, alderman of the 42d ward, and the Hon. Willie Connors, ward committeeman. Trained to oratory by his years in the legislature, the Hon. O'Brien essayed a speech.

"Ladies and gentlemen and fellow citizens," he began. "We are assembled here on this auspicious occasion to honor a man who we all honor and respect and love, the honorable—well, let that pass. Anyway, we've come home after many trials and dif-

[Continued on page 8, column 1.]

CERMAK IN PAIN, PULSE FASTER, DOCTORS FIND

Surgeon Remains at Bedside All Night.

BULLETIN.

Miami, Fla., Feb. 22 (Wednesday).—(Special.)—The 4:30 a. m. report on the condition of Mayor Cermak stated that his temperature remained at 101.2 degrees. He was wakeful despite the administration of opiates. His pulse remained at 108 and his respiration at 30.

BULLETIN.

Miami, Fla., Feb. 22 (Wednesday).—(AP)—Mayor Cermak was in considerable pain when a kidney and bladder specialist visited him at 4:15 a. m. today.

BULLETIN.

Miami, Fla., Feb. 22 (Wednesday).—A bulletin at 2:30 a. m. today said that Mayor Cermak's temperature had risen slightly since last midnight to a mark of 101.2 degrees. One of the attending physicians, Dr. J. W. Snyder, was summoned to maintain a constant vigil at the bedside. He said there was no cause for immediate alarm.

BY WILLARD EDWARDS.

[Chicago Tribune Press Service.]

(Pictures on Back Page)

Miami, Fla., Feb. 21.—[Special.]—The fearfully awaited crisis in the condition of Mayor Cermak of Chicago arrived tonight. At 11 p. m. with the mayor's temperature at 101 degrees, and his body wracked by pains, the attending physicians administered an opiate that caused the patient to fall into a sleep disturbed by tossing and groaning.

"If he is not better by morning, the situation will be very grave, indeed," said Dr. Karl Meyer, one of the seven doctors at the bedside. "The pains caused by acute enteritis [or inflammation of the bowels] are proving a severe strain upon his vitality. His suffering is great."

Mayor Has Higher Fever.

The official bulletin issued at 11 p. m. read as follows:

"Mayor Cermak had a restless day and night due to a colitis. His temperature is 101; his pulse 108; and his respiration 30. We attribute the increased temperature to the intestinal disturbance."

The temperature, pulse and respiration readings were all higher than any recorded since the mayor was wounded last Wednesday night by a bullet meant for President Elect Roosevelt. During the past six days the reports of his condition issued by the doctors have been unfailingly optimistic in tone, reporting a steady progress.

The physicians, however, were obviously worried tonight. Before issuing the late bulletin, they held a conference in the sick room which lasted half an hour. During that time an extensive examination of the patient was made. After leaving the room, they reëntered it three times and could be heard arguing among themselves over the wording of the bulletin.

Forced to Give Sedative.

Dr. Meyer, who earlier had expressed a confidence that the worst was over and an intention to leave for Chicago Thursday, did not attempt to minimize the danger to Mayor Cermak in the occurrence of a fever at this critical moment. He pointed out that the pulse movement was also very rapid and that the respiration count had increased.

"We had to give him a hypodermic injection to put him to sleep and give him some relief from the terrible pains which are seizing him," Dr. Meyer said.

"How long could a sick man endure the strain and suffering of such an intestinal disorder?" the doctor was asked.

"Well, we hope he will be better in the morning," was the answer. "If not, there will be plenty to worry about. This is the worst feature of his illness that we have yet encountered."

The enteritis, or inflammation of the bowels, which began causing the mayor intense pain today, was due to the seepage of surplus blood into the intestines from the region about the wound. Late tonight this seepage had stopped, but the intestinal trouble continued.

The mayor was seen today for a mo-

Boy, 7, Saves Brother from Claws of Bear

Boston, Mass., Feb. 21.—[Special.]—Little John Suvisakus started out today as just the 7 year old brother of Anthony, 11, and had to be taken to Franklin park because he "tagged along anyway," but tonight he had behind him the manlike feat of having worsted a bear in single handed combat and saved his brother's life.

When a bear at the park zoo slipped out an angry paw, whisked Anthony into its cage, and clawed him, it was John who went into action. While two other companions shouted and threw mud, John found a section of iron pipe, wriggled into the cage, and cracked the bear across its snout.

Injured by Bear's Claws.

With a surprised howl the bear retreated. Anthony was carried from the cage by an attendant and taken to the city hospital and John emerged by himself unscratched. Tonight Anthony was recovering from having his right leg and thigh and right arm ripped by the bear's claws.

John was still at Franklin park long after the accident. Trouble, he feared, loomed ahead. He was not anxious to face his parents at home and explain why he had been playing with the bears. After a little urging he told his story.

Here's His Story.

"We had some apples we wanted to feed the bears," he said. "We climbed over the first fence [eight feet high] and got right up in front of the cage. Tony was feeding this bear an apple when all of a sudden—zip, she reached out a claw and grabbed him. She pulled him right into the cage. He started to yell and cry and I started to holler. I ran around looking for something and I found a piece of iron. I grabbed it and squeezed into the cage. The bear had Tony down and was clawing him, so I hit her.

"She backed up and just then the keeper came along and gave her the dickens. He helped Tony out and I got out myself. Gee! I was scared for Tony."

"Lillian" is a Russian brown bear which has been at Franklin park since the den was built about 18 years ago.

23 Called as Jurors Balk at Liquor Law Cases

New York, Feb. 21.—[Special.]—Twenty-three talesmen on a jury panel of forty—more than 50 per cent—told Federal Judge Grover M. Moscowitz in Brooklyn today that the action of congress in passing the repeal bill made it impossible for them to return a "fair and impartial" verdict in a liquor case.

GUN SHELL SENT TO ROOSEVELT REPORTED FOUND

Washington, D. C., Feb. 22 (Wednesday).—(AP)—The Washington Post says in a copyrighted story that a second apparent attempt on the life of President Elect Roosevelt was revealed last night with the discovery of a crudely wrapped shotgun shell addressed to him amid incoming mail at the city postoffice.

Addressed to "Franklin D. Roosevelt, Washington, D. C.," the shell was discovered by postoffice clerks when it tumbled from a mail sack and the box in which it was contained burst open.

William Satterfield, chief postal inspector for the Washington area, said he had launched an investigation to trace the sender. The package was postmarked Watertown, N. Y. W. H. Moran, chief of the secret service, said he had not been notified.

The shell was said to have consisted of a gun shell tightly, but crudely, wrapped with rusty wires and stuffed with paper. The Post said it was informed the shell was wired to explode when properly jarred or struck.

Satterfield said the shell was the kind used in a .12 gauge shotgun and it was new.

"I am inclined to believe it was the work of a crank," he added, "but if it had gone off it might have resulted fatally."

THE WEATHER

WEDNESDAY, FEBRUARY 22, 1933.

Sunrise, 6:36; sunset, 5:31. Moon rises at 6:17 a. m. tomorrow. Venus is a morning star.

Chicago and vicinity—Increasing cloudiness and warmer Wednesday, followed by some rain Wednesday night or Thursday; fresh southerly winds Wednesday.

Illinois—Partly cloudy to cloudy and warmer, rain Wednesday or Wednesday night; Thursday probably fair, except cloudy in northeast; somewhat colder.

TRIBUNE BAROMETER.

TEMPERATURES IN CHICAGO

MAXIMUM, MIDNIGHT.....32
MINIMUM, 7 A. M.....17

3 a. m....23	Noon 26	8 p. m....30
4 a. m....21	1 p. m....28	9 p. m....30
5 a. m....20	2 p. m....28	Unofficial—
6 a. m....19	3 p. m....30	10 p. m....31
7 a. m....17	4 p. m....30	11 p. m....31
8 a. m....17	5 p. m....30	Midnight ..32
9 a. m....19	6 p. m....30	1 a. m....32
10 a. m....22	7 p. m....30	2 a. m....32
11 a. m....25		

For 24 hours ended at 7 p. m. Feb. 21: Mean temperature, 28; normal, 28; excess of temperature since Jan. 1, 303 degrees; deficiency for February, 98 degrees. Precipitation, trace; deficiency since Jan. 1, .03 of an inch; deficiency for February, .48 of an inch.

[Official weather table on page 27.]

Two Wounded in Gun Raid on Loop Jewelry

Ignoring nearby traffic policemen and dozens of loop pedestrians, a gang of five hoodlums smashed the front window of the L. Litt Jewelry company store at 54 West Washington street last night, wounded two employés with shotgun slugs, and escaped in an automobile with four trays of diamond rings.

The looting and the shooting required less than thirty seconds, and the bandits speeded west in Washington street just as two traffic policemen came running up. The value of the stolen rings was not determined last evening.

Smashes Display Window.

Lewis Litt, president of the jewelry company, and his employés were preparing to close the store for the night when the window smashers drove up. They parked their car leisurely in front. One alighted. He swung two sledge hammers against the east display window, reached in and grabbed four diamond trays, and ran back to his companions in the car.

The crash of breaking glass brought action inside the store. John Allen, 26 years old, 1349 Rosemont avenue, credit manager, and Bernard Savin, 20 years old, 33 South Parkside avenue, a clerk, started for the door.

Two Employés Wounded.

One of the hoodlums in the car fired a charge from his shotgun. Slugs hit Allen in the left wrist and Savin in the left leg.

Other slugs whizzed past Mr. Litt and four other employés, Slyvia Nadler, 1907 South Springfield avenue; Gussie Forkash, 2317 Frances place; Mrs. Bertha Allen, wife of the wounded credit manager; and Joseph Berkson, 815 South Lawndale avenue. The bandits speeded away.

Policemen took Allen and Savin to the Iroquois Memorial hospital. Others found the two sledge hammers used by the window smashers, and also an empty diamond tray, one of the four trays stolen. The hammers are new and will be traced. Mr. Litt said he could not fix the amount of the loss without an inventory. The jewelry is insured.

Surgeon Dies, Poisoned in Performing Operation

Boston, Mass., Feb. 21.—(AP)—Dr. Robert Soutter, 62, widely known orthopedic surgeon, died today a victim of blood poisoning contracted while operating on a child.

Have You Started?

SEALS OF THE STATES IN CROSSWORDS

$2,500.00 IN CASH PRIZES!

See Page 16

ment by newspaper men. The strain of the last six days was apparent in his face, which was of a putty color. He groaned continually.

"It's terrible, boys, it's terrible," he muttered. "I don't see how I can stand it."

Two nurses were in constant attendance, applying wet cloths to his head. The mayor twisted and turned continually. Occasionally during the afternoon he fell into a fitful sleep, but these periods of rest were invariably of short duration.

Even members of his family have been barred from the sick room by the physicians.

Shows Desire to Vote.

The mayor, recalling suddenly this afternoon that the aldermanic election in Chicago occurs next Tuesday, ordered Ald. James B. Bowler, who is never long from his bedside, to prepare an affidavit to send to the board of election commissioners stating that he will be unable to be in Chicago on election day and wishes an absentee ballot.

Mayor Cermak's three daughters and their husbands, Dr. Frank Jirka, State Senator Richey V. Graham, and Floyd Kenlay, reflected the anxiety occasioned by the change in his condition. The daughters remained in their rooms, alternating at the telephone to receive new word of even the slightest change. Dr. Jirka, of course, was at Mayor Cermak's bedside as one of the attending physicians.

Others in the vicinity—as anxious as the mayor's immediate family—were Edward Kelly, president of the south park board; Capt. Joseph Goldberg of the Albany Park station, and Mrs. Edward Denemark, Mrs. Walter Gallis, and several others. Gov. Horner had visited the mayor, but left a short time ago, certain his friend would recover.

Zangara Is Indifferent.

Meanwhile, Giuseppe Zangara, the New Jersey assassin who was sentenced yesterday to 80 years' imprisonment, appeared stolidly indifferent to his fate tonight and did not seem to be worried over the condition of the mayor or Mrs. Joseph Gill, the two most seriously wounded by his aim. If either should die, he would be charged with murder and would face execution in the electric chair.

"Eighty years in jail?" observed Zangara tonight. "It makes no difference. Make it eighty years, a hundred years. I die in two-three years."

CITY WILL PAY TRIBUTE TODAY TO WASHINGTON

Many Groups to Observe 201st Anniversary.

BY KATHLEEN M'LAUGHLIN.

Today the flag floats from many homes and business houses, marking the 201st anniversary of the birth of Washington. No large public function has been planned for Chicago, but the city will observe the legal holiday with numerous private and organization affairs in hotels, clubs, and churches.

At 5 o'clock this morning a corporate communion service for men and boys take place in old St. James Episcopal church at Huron street and Wabash avenue. The Rt. Rev. George Craig Stewart, Episcopal bishop of Chicago, will officiate. From the church the entire assemblage will go to the Lawson Y. M. C. A. on Chicago avenue for breakfast.

Admiral Cluverius to Speak.

This noon Rear Admiral Wat T. Cluverius, commandant of the Great Lakes naval station, will address the Chicago chapter of the American Revolution at a luncheon in the Stevens hotel.

Numerous programs, dinner dances, and athletic events will commemorate the Washington anniversary tonight in many parts of the city. A dancing party is to be given at the Edgewater Beach hotel under the auspices of the German Group Juniors of the 1933 World's Fair.

An "economy" buffet dinner, decided on as in keeping with the order of the day, is on the schedule for the Illinois society, Sons of the American Revolution. The affair will be held at the Hotel La Salle. The speakers will be Federal Judge George E. Q. Johnson, Superintendent of Schools William J. Bogan, Probate Judge Harold Taylor, and William D. Saltiel, former city attorney.

Day Talks to Lions Club.

In the election of Franklin D. Roosevelt, Attorney Stephen A. Day told the Central Lions club at their luncheon yesterday in the La Salle, the nation is "returning to the principles of the father of his country."

"Heeding the admonition of Washington against entangling alliances," he declared, "we are fast getting out of the swamp of internationalism. There is a sharp turn against bureaucracy in every form, and a tendency toward cutting of government expenses and reduction of taxes. All these are signs of a return to the principles of Washington."

More than half a million children in the public schools recalled the greatness of the first President yesterday in programs both in assembly halls and in classrooms. No school will be held today.

"The training of the schools has brought a reverence for the memory of George Washington that has had a stabilizing effect on the government," Superintendent Bogan said in his annual message to the pupils on the anniversary.

ZANGARA BULLET WILL REUNITE GIRL, BROTHER

Miami, Fla., Feb. 21.—(AP)—An assassin's bullet intended for President Elect Franklin D. Roosevelt may bring about a family reunion.

Margaret Kruis of Newark, N. J., one of five persons wounded by Giuseppe Zangara's bullets, learned today her brother Herman, whom she has not seen for nine years, is living in Lynden, Wash.

A letter to the chief of police here brought the information that the Washington man and Miss Kruis are related. Miss Kruis said she had not heard from him for six years and then he was in the United States army and stationed in the Philippines.

"Tell him to write me a long letter and tell me what he has been doing for the past nine years." She said she probably would go to Lynden this summer to visit him.

Kruis, in his letter to the police, said he read of the attempted assassination of Mr. Roosevelt, and the wounding of Miss Kruis. He decided then to write to learn if she was his sister.

QUEEN OF ENGLAND BUYS 'ROBBER-PROOF' HANDBAG AT FAIR

[Chicago Tribune Press Service.]

LONDON, Feb. 21.—Queen Mary embarked on a shopping expedition at the Olympia exhibition of the British industries fair today. She was accompanied by the duke and duchess of York, Princess Mary, the princess royal, and Prince George.

Her first purchase was a handbag designed to defeat purse snatchers, with a special catch for the thumb. The queen decided to buy one after it had been tested by the duchess. She also purchased a large stock of picture post cards of British film stars.

The royal party made an extended stay in the toy section. The duke and Prince George bought an entire battlefield, with toy soldiers. The prince also invested in a toy bakers' truck and the queen bought a fort.

POLICE HUNTING KIDNAPERS AS FATHER PLEADS

Denver, Colo., Feb. 21.—[Special.]—A third excursion into the barren prairies of northeastern Colorado was made late today by Denver police. Meanwhile, Claude K. Boettcher awaited results from the second appeal he has issued to the abductors of his son, Charles Boettcher II.

He indicated that the kidnapers in a new note yesterday asked him to call off the police and to appear alone with the $60,000 ransom at a designated point. "I am powerless to call off police," he said, "and it would be absolutely impossible for me to go to any designated spot alone without being followed by the police."

Charles Stevens, alleged proprietor of two luxurious gambling establishments near Colorado Springs, which Boettcher is said to have frequented, was jailed this evening for questioning in connection with the case. Police quoted Stevens as saying that Boettcher lost more than a thousand dollars at one of his clubs about a year ago.

PICK BOMB TRIAL JURY WITH OPEN MIND ON GHOSTS

Widow Tells of Mate's Deathbed Warning.

(Pictures on back page.)

Twelve jurors with "open minds" on the existence of ghosts were chosen yesterday to try Mrs. Ella Hopkins, 50 years old, 4219 Kenmore avenue, and Dr. Lester I. Offner, 5009 Sheridan road, on a charge of conspiracy to bomb the filling station of William Lambert, 5765 Higgins road. The filling station is on property sold by Mrs. Hopkins to Lambert.

Defense Attorneys James M. Burke and George Crane indicated in questioning veniremen that the ghost of Mrs. Hopkins' husband would be a central figure in the case. Assistant State's Attorney Charles Dougherty, however, in his opening statement to the jury and to Judge Thomas J. Lynch, gave a mundane version, in which there was no hint of spirits.

Charges Reign of Terror.

"This woman and this man," he said," conspired to force Lambert to give up his home and subjected him to a reign of terror. The state will prove this to you and will expect you to return a verdict of guilty."

It is charged that Mrs. Hopkins, in an attempt to force Lambert to resell to her the old Higgins road homestead, hired Dr. Offner to annoy Lambert and that the bombing of the filling station followed.

Attorney Crane then told the jury that Mrs. Hopkins, "due to extreme mental anxiety because she had violated a deathbed command of her husband not to sell the home," had tried in vain to repurchase the property from Lambert and that she at no time wanted or arranged to have his place bombed.

The deathbed promise was exacted, Mrs. Hopkins said, because her husband wanted a place for his ghost to commune with that of his father, who had committed suicide in the house.

A letter written by Mrs. Hopkins to Lambert following the bombing, to be introduced as evidence, and which Prosecutor Dougherty contends is prima facie evidance that the defendants are guilty of conspiracy, reads in part as follows:

"I am too ashamed to look you in the face. In the first place, Billy [Lambert], I wanted to buy the old home back. . . I told you the truth of a dying man's word—the curse that would be on the place. I have never had a moment's peace since I left. I was just one day too late as I was going to write that doctor a letter and tell him to call it all off.

"On Bended Knee."

"I felt condemned to have caused you all this horrible grief and I am sorry to the bottom of my heart [if I have a heart]. . . On my bended knees I ask and beg your humble apology for the horrible crime I have committed . . . "

"I have dreamed about my husband every night since I sold the place," Mrs. Hopkins said yesterday. "He came to me in a dream and told me to buy the house back. He said he wasn't comfortable with strangers and that his father wasn't comfortable either."

At the conclusion of the opening statements the trial was continued until Thursday.

ACTOR IS ARRESTED FOR EXTORTION LETTER TO SOCIETY WOMAN

New York, Feb. 21.—[Special.]—Frederick Manthorp, young English actor, admitted in the lineup at police headquarters today that he sent a threatening letter to Mrs. John Sloane, socially prominent head of the Maternity Center association, in an attempt to extort $2,000.

He was arrested through a dummy letter sent to his mail box in a rooming house in West Eighty-first street.

Manthorp told police that his parents in Norfolk, England, were destitute and that he meant to send them the money.

The letter, police say, was received by Mrs. Sloane on Feb. 16. It threatened her with death unless she sent the $2,000. It was turned over to the police.

Manthorp told the police he is in the cast of "Evensong" and that he met Mrs. Sloane when a performance was given privately at her home some weeks ago. A letter similar to that received by Mrs. Sloane was sent recently to Noel Coward, the playwright, but no complaint was made in that case.

Farmer Gives 33 Year Old Mule Ceremonial Burial

Pana, Ill., Feb. 21.—[Special.]—Central Illinois' oldest mule, aged 33, highly prized by W. H. Young, farmer of near Donnellson, Montgomery county, was buried today by his owner in an eight foot grave with befitting ceremonies. The mule had been pensioned the last few years.

Chicago Daily Tribune.
THE WORLD'S GREATEST NEWSPAPER

Vol. LXXXXII. Wednesday, Feb. 22. No. 43.

Published daily at Tribune Tower, 435 N. Michigan-av., Chicago, Illinois.
The Tribune Company, publishers.
MAIL SUBSCRIPTION PRICES.
Mail subscription prices in Ill. [outside of Chicago], Ind., Iowa, Mich., and Wis.—Daily with Sunday, one year, $12.50.
Zones 3 and 4 in states other than Ill., Ind., Iowa, Mich., and Wis.—Daily, $7.50 per year.
Zones 5 to 8, inclusive, Canada, Mexico, and foreign—Daily, $13.00 per year.
Entered as second class matter Aug. 13, 1903, at the postoffice at Chicago under act of March 3, 1879.

FISH COMPANY BOMBED; POLICE ARREST EISEN

A bomb explosion damaged the front of the U. S. Alaska Herring company plant at 841 West Randolph street last night. The blast was heard by residents in loop and north side hotels. The damage was estimated at $300.

On the theory that dissension in the ranks of the fish dealers might be responsible for the bombing, Sergt. Andrew Carroll and his detective bureau squad arrested Mazie Eisen, reputed boss of the fresh fish dealers. The U. S. Alaska company handles smoked fish. Eisen was found ten minutes after the bombing in a soft drink parlor at 663 Lake street. With him was Nicholas Perry. He was held, too. Both denied any knowledge of the bombing.

Lieut. John Treacy, head of the police bomb squad, said he would question all officials of various fish dealers unions. He pointed out that last Saturday a small bomb was exploded at the fish plant of Louis Becker at 170 North Peoria street.

ACCUSED AS AID IN JAIL ESCAPE; FREED BY JURY

Frank Montague, 31 years old, accused of helping his brother, Neil, to escape from the county jail on Jan. 31, 1932, was acquitted yesterday by a jury before Judge Philip L. Sullivan in the Criminal court. Another brother, Stanley, was convicted on the same charge on Feb. 2 and sentenced to 90 days in jail.

Neil Montague, who is believed to have escaped to Mexico, was held as the leader of a band of kidnapers who held for ransom Dr. Max Gecht and his wife. Montague escaped when his two brothers visited him at the county jail. Stanley changed clothes with Neil and took his place in the cell.

Defense Attorney Harold Levy asserted at the trial of Frank yesterday that the defendant knew nothing of the plan of his brothers. When the jury returned its verdict Judge Sullivan said to Attorney Levy: "You must have a horseshoe."

HIGH SCHOOL MEN! PARENTS!

Today's a holiday . . .
come on down to
THE STORE FOR MEN

Clearance

PREP SUITS
reduced to a fraction of their former prices
$12.75 $14.75

PREP OVERCOATS
a limited number priced to clear immediately
$15.75 $19.75

Good styles—excellent assortment of colors and sizes—values that are exceptional—priced to move our Fall and Winter lines to make way for new shipments.

PREP SECTION—THIRD FLOOR

THE STORE FOR MEN
MARSHALL FIELD & COMPANY

SAKS-FIFTH AVENUE
CHICAGO

it costs no more
to shop with the aid of a
fashion-trained personnel
AT SAKS

The separate cape—as practical as a Spring coat but so much newer. In Spring woolens—solid colors or checks.
39.50

A new dress made of an imported Ducharne print in lovely, soft colorings. One of a group of smart prints available in sizes 12 to 42, at
29.50

Misses' and Women's Shop
SECOND FLOOR

A new crepe silk jacket dress in red, navy, beige or brown printed silk. In sizes 12 to 20. One of a smart group of new dresses at
17.50

The woolen jacket dress will serve you as a suit later on. This one in light or dark grey or dawn blue has a dashing printed blouse. Sizes 12 to 20.
27.50

Debutante Shop
THIRD FLOOR

HANDMADE NIGHTGOWNS 3.95
Made of fine silk crepe. Bias line gown has faggotting at the neckline. Straight-line tie-back gown has fine hemstitching. In peach or tearose with contrasting binding.

Intimate Apparel
STREET FLOOR

SMART NEW HANDBAGS 4.95
originally up to 15.00
Genuine reindeer bags, diced calf, box calf, evening bags of pearls (simulated) and other beads. Many with the stunning ornamented frames for which Saks bags are noted. All beautifully lined and finished.

Handbags
STREET FLOOR

North Michigan at Chestnut

A one day sale of
BRUCEWOOD DRESSES
That were $17.50 $25 $35
$10

We say it's a one day sale—we'd better say—one day—*maybe*—because even though there's quite a quantity . . when you can get real $17.50 $25 and even $35 dresses for $10—the chances are they won't last even that long. Our advice is to surely come, but come early—Silks, wools, prints, knits, sizes 12 to 40

TODAY AT 8:30

Maurice L Rothschild
State at Jackson

ΦΦΦ
TRI-PHI
3-piece, all-wool suits at
$5
Cape, coat and hat

Ah . . another thrilling scoop . . an eye catcher . . and as startling a value as we've ever seen. Imagine the whole ensemble for $5! Why, that's no more than the cost of the all-wool fabric alone. Size 13 to 19

Maurice L Rothschild
State at Jackson

Maling Brothers

LAST 4 DAYS!
Many Spring Styles Included!

Final Clearance!
SEASON'S SMARTEST SHOES
BELOW MANUFACTURERS' COST!

$1.95 WHILE THEY LAST!

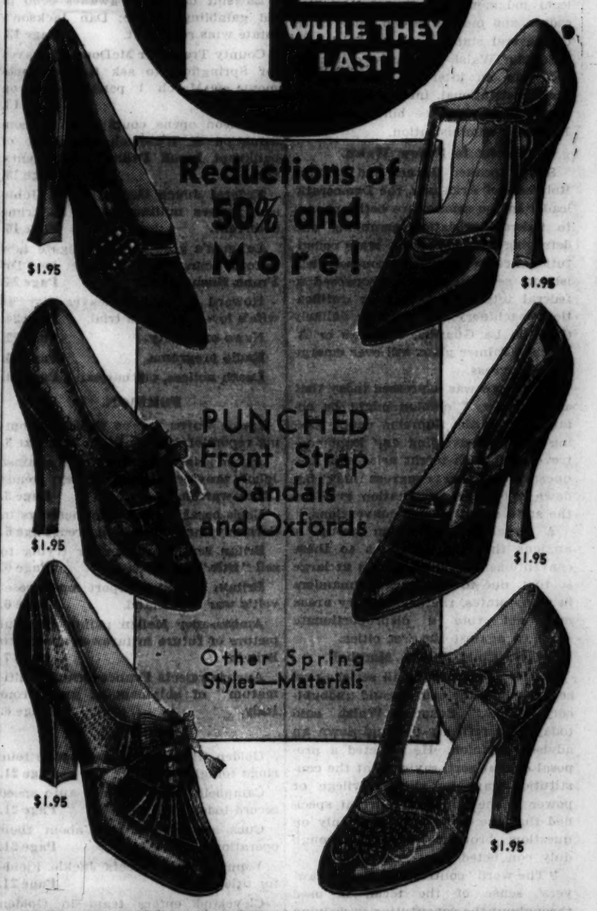

Reductions of 50% and More!
PUNCHED Front Strap Sandals and Oxfords
Other Spring Styles—Materials

Sensational Cash Purchase
35,000 Pairs Full-Fashioned
CHIFFON HOSIERY
Two Pairs for the Price of One!
All Perfect 66c Quality!
2 PAIRS for 67¢
42-Gauge All Silk Picot-Top
Wednesday, Thursday, Friday and Saturday Only!
WHILE THEY LAST!

Maling Brothers
Loop Store, 231 S. State St. Near Jackson
6320 S. HALSTED ST. 3218 LINCOLN AVENUE 2764 MILWAUKEE AVE.
3249 LAWRENCE AVE. 3249 ROOSEVELT ROAD 4039 W. MADISON ST.
1335 MILWAUKEE AVE.
All Neighborhood Stores Open Thursday Night 'Til 10

JAPAN TO BEGIN WAR SATURDAY; CHINA IS WARNED

Three Towns Are Taken in Preliminary Drive.

(Pictures on back page.)
[Chicago Tribune Press Service.]

TOKIO, Feb. 22.—[Wednesday.]—The Japanese government today addressed notes to the Chinese government at Nanking and to Marshal Chang Hsueh-liang, Chinese commander in north China, proposing the voluntary withdrawal of Chinese troops from Jehol province and expressing a willingness to establish a "neutral zone" along the Great Wall.

Tokio, however, feels that China will disregard the proposal and that hostilities against Jehol will begin on Feb. 25, next Saturday. Count Yasuya Uchida, foreign minister, will call in the foreign ambassadors Friday to acquaint the powers with the situation. A foreign office spokesman said the powers would be informed that "Japan's intentions in the Peiping and Tientsin areas are pacific."

Manchukuo Plans Ultimatum.

This development followed the decision of the Japanese sponsored state of Manchukuo to serve a 24 hour ultimatum on the Chinese government demanding that all Chinese troops be withdrawn from Jehol.

Coincident with this decision the Japanese high command in Manchuria announced that it was determined to "annihilate" the 100,000 regular troops in Marshal Chang Hsueh-liang's army.

It was also intimated that it "might become necessary to occupy Peiping and Tientsin." This conflicted with the statement of the foreign office here that Japan's intentions in the Peiping-Tientsin area are "pacific." The high command in Manchuria said it was determined to wipe out once and for all the Chinese "menace" to Manchukuo.

Preliminary Fighting Rages.

Meanwhile fighting continued to rage today along the Chinchow-Peipiao railway, over which long columns of Japanese troops are advancing in an effort to gain a foothold in the disputed territory.

Japanese reports said the Japanese forces had captured the city of Peipiao, terminus of an important railway spur from Chinchow, Manchuria. Japanese reports also said the towns of Nanling and Koupeiyingtzi, both in Jehol, had been captured.

Clashes were also reported at several other points, including Kailu, in the extreme northeastern section of the province.

The Japanese government has placed a strict censorship on all news of the fighting in Jehol. Newspapers which carried such news today were suppressed before they reached the street. A government spokesman said the censorship would be lifted "in a few days, when the real show starts."

Eye Reaction Abroad.

Due to the possible international repercussions of the Jehol offensive, the reaction in the world capitals is being watched with considerable anxiety. The nation was warned over the radio last night that if the league of nations considers the Japanese offensive as an invasion of Chinese territory it will regard Japan as violating the covenant and may invoke article XVI., under which sanctions, such as an economic boycott, may be applied.

The Japanese foreign office declared today that Japan regards the Jehol matter as purely a local affair.

Fifty thousand reservists met in a tense atmosphere at the shrine for war dead yesterday, while other thousands assembled at a massmeeting at the Hibiya public hall. Both meetings adopted resolutions denouncing the league and pledging support to the government. The demonstrators waved banners, shouted "Banzai!" and pledged their lives to the nation.

The Japan Fire and Marine Insurance association decided today to provide war risk insurance on cargoes destined for China and goods stored in Chinese ports. The decision was reached as a result of requests by shippers, who urged the action in view of the aggravation of the situation.

CHINA RAISES WAR CHEST

BY JOHN POWELL.
[Chicago Tribune Press Service.]

SHANGHAI, Feb. 21.—T. V. Soong, Chinese finance minister and acting premier, returned to Shanghai from Peiping today to arrange a conference of Shanghai bankers and business leaders for the purpose of raising a "national salvation loan" of $30,000,000 silver [about $4,500,000]. The funds would be used to supply munitions to the Chinese defenders in Jehol province.

Soong refused to comment on the ultimatum which is scheduled to be delivered to China tomorrow demanding that Marshal Chang Hsueh-liang withdraw his troops from Jehol.

The national chamber of commerce today sent telegrams throughout the country urging support of the government's resistance to Japan. It urged business organizations to supply money and food and to encourage donations toward the purchase of airplanes. It also advocated enforcement of an anti-Japanese boycott.

Nation Becoming United.

An outstanding recent development is the apparent unanimity of all sections in supporting the Nationalist government. Cantonese leaders have telegraphed that they are ready to send military reinforcements when needed.

Chinese papers published an unconfirmed report that Chiang Kai-shek, the virtual dictator of China, has notified the communist leader in Kiangsi province that he is prepared to grant amnesty to the Reds if they discontinue their resistance to the government's forces. Chiang also notified military commanders in the coastal provinces to make preparations against aerial and naval attacks.

The government also warned visitors against approaching the Woosung forts, at the entrance to the Yangtze river below Shanghai. The forts were dismantled by the Japanese navy during the hostilities a year ago, but it is reported that the Chinese government has been installing new guns.

Japanese naval forces here are displaying considerable activity. They are conducting maneuvers in complete war equipment, including gas masks.

China Asks Boxer Moratorium.

NANKING, China, Feb. 21.—(AP)—The national government has sent to the nine powers concerned a request for an additional one year moratorium on the Boxer indemnity payments, the foreign office announced tonight.

An indemnity of 450,000,000 taels [currently $13,050,000] to be paid in 39 years and to be secured by Chinese customs revenues was levied against China as a result of destruction of foreign property during the Boxer rebellion of 1900. Great Britain and the United States subsequently renounced their shares and a moratorium was negotiated in 1922 when the nine-power treaty was evolved. Parties to the treaty are the United States, Great Britain, France, Belgium, Italy, Holland, Portugal, China and Japan.

BANK COLLECTOR ROBBED.

S. C. Grafft, 5759 North Washtenaw avenue, a collector for the American National Bank and Trust company of Chicago, was robbed of $601 by an armed youth who halted him as he was leaving an apartment at 3718 West Thirteen street, last night.

DROPS DEAD IN STREET.

Joseph Baranowski, 44 years old, 5627 Lawrence avenue, dropped dead of heart disease in front of 5907 Giddings street last night.

JAPS PRESS DRIVE INTO JEHOL

A watch tower in the mountains of Jehol along the Lwan river in the territory now being occupied by Nipponese troops.
[Associated Press Photo.]

A view of the walled city of Jehol, capital of province of same name, toward which Japanese troops are driving.
[Associated Press Photo.]

Gen. Chang Hai-peng (left), who has been appointed governor general of Jehol province, the territory now being sought by Japan, and Gen. Chang Tso Hsiang, former governor of Kirin province in Manchuria, who is in command of the Chinese troops in east Jehol.
[Acme Photo.]

GUARD U. S. COURT FOR APPEARANCE OF BOGUS COUNT

Federal Judge Charles E. Woodward yesterday received a letter informing him that when Henry Dechow [Count Enrique von Buelow] was arraigned in his court on a charge of counterfeiting during the afternoon, a large group of friends would be present and ready to help him escape even if gunplay were necessary.

The judge, who regarded the letter writer as a crank, nevertheless notified Capt. Thomas J. Callaghan of the Secret Service and additional guards were stationed in the court. Dechow was brought in manacled, the case was continued to March 9, and no disorder occured.

Although Judge Woodward was escorted from the bench by Secret Service men, he refused to have any guards stationed at his home last night. Dechow is alleged to have aided in circulating $25,000 in counterfeit $10 bills.

DROPS DEAD IN STREET.

Joseph Baranowski, 44 years old, 5627 Lawrence avenue, dropped dead of heart disease in front of 5907 Giddings street last night.

JAPS THREATEN LEAGUE; SPURN GENEVA CENSURE

Warn Assembly Against Adopting Report.

GENEVA, Feb. 21.—(AP)—The draft report indicting Japan's activities in Manchuria was presented today before the extraordinary assembly of the league of nations, and Japan without awaiting debate hastened to reject it.

The assembly itself, explaining that it wished to avoid any appearance of precipitancy, set general discussion of the report for Friday. Immediately after the session adjourned Yosuke Matsuoka, head of the Japanese delegation, published a statement announcing that Japan could not accept the scheme of settlement proposed by the league chiefs.

Warns League to "Think Twice."

A grave situation would arise if the assembly should adopt the report, the statement said, and the Japanese appealed to the assembly "to think twice before making this decision."

The Tokio delegation suggested that acceptance of the report might upset "friendly relations between nations." They gave as their reasons for rejecting the document the alleged chaotic conditions in China and the anti-foreign sentiment there, and they described their military actions as legitimate self-defense, which the report denies.

The Japanese reasserted that the formation of the state of Manchukuo was the result of a movement by the native population, and they declared that the state must be maintained as an essential to tranquility in the east. They denied that sovereignty over Manchuria belonged to China.

Refuse to Withdraw Troops.

Regarding the report's recommendation that Japanese troops be withdrawn to the treaty zone, the delegation's statement said:

"If the Japanese troops were withdrawn the country would be overrun by bandits and the tropps of Chang Hsueh-liang [north China leader], resulting in anarchy."

The Japanese protested against the declaration in the report for nonrecognition of Manchukuo and for noncooperation with the state.

"In so pronouncing judgment," the Japanese statement said, "the league would be embarking upon an adventure which certainly could not contribute to the peace and happiness and welfare of the 30,000,000 people in Manchukuo, and might prove to be an obstacle to good understanding and friendly relations between nations, upon which peace depends.

"Japan implicitly believes in the sanctity of treaties. Having regard to the exceptional conditions existing in China, a fundamental and conclusive solution cannot be realized unless the principles of these treaties are applied in a way to harmonize with the realities."

THE GUESTS BID ADIEU TO THEIR 'NONSKID' TUBS

The last cast iron bathtubs with wooden "nonskid" rims were removed yesterday from the Auditorium hotel in spite of protests from permanent guests.

"We'd have taken them out long ago," said Thomas McWilliams, hotel manager, "except that our regular residents wouldn't allow it. They insisted that the modern tubs, although longer and more colorful, were too slippery."

The "antiques" will be presented as exhibits of early American plumbing to the Porcelain Enamel institute, the Plumbing and Heating Industries bureau, and the Chicago Historical society. They were installed in the Auditorium hotel in 1890.

QUIZZED BY U. S.

LILLIAN HAAS.
[TRIBUNE Photo.]

Frank P. Parish, known as "the boy wizard of finance," was declared a fugitive from justice yesterday by Federal Judge John P. Barnes, who issued a bench warrant for his arrest. Parish failed to appear in court on an order to show cause why his $5,000 bond should not be raised to $10,000. The $5,000 bond was declared forfeited.

Parish, who is 26 years old, is accused of using the mails to defraud in connection with his stock promotion of the 35 million dollar Missouri-Kansas Pipe Line company. Last Monday he announced in a letter to his attorney, D. G. Warrick, that he had decided to go into "voluntary exile."

This was construed by Assistant District Attorney Joseph A. Struett to mean that Parish had fled the jurisdiction of the federal court. He so informed Judge Barnes and the order requiring Parish to appear yesterday was issued. Otherwise Parish would not have been due to appear in court until March 6, when his case is set for trial.

Miss Lillian Haas, private secretary to Parish, who was brought to Chicago from Kansas City on a subpoena, was questioned yesterday by Mr. Struett, Postal Inspector Roy North, and W. L. Pearson, an agent of the United States bureau of investigation, which is conducting the search for Parish.

FLAMES CAUSE $100,000 DAMAGE IN BOYS' SCHOOL

(Picture on back page.)

Fire last night destroyed the building housing the third to eighth grade classrooms of the Glenwood Manual Training school at Glenwood, two and a half miles north of Chicago Heights. The loss was estimated at nearly $100,000.

Fire departments were summoned from Chicago Heights, Harvey, Thornton, Homewood, and Hazelcrest, but by the time they arrived the flames had spread through the entire building. The firemen confined their efforts to preventing a spread of the fire to other structures.

More than 300 homeless and dependent boys reside at the school. None of them was in the classroom building at the time the fire started. W. A. Michael, superintendent, said that the work of the institution would not be interrupted and that cottages on the school grounds would be used for classrooms.

Glenwood school, founded by donations of the charitable to care for underprivileged boys, has been in existence for 45 years. Many leading Chicagoans have aided in supporting it.

Staff Routed by Stench Bomb in Broker's Office

Twelve employes fled yesterday afternoon from the office of William A. Green & Co., brokers, in room 1827 at 105 West Monroe street, when a stench bomb was hurled by an unidentified man. One stenographer saw the intruder open the door, toss in the bomb and then flee. William A. Green, head of the concern, said he knew no motive for the attack.

Canadian Police Fight Mob of Idle; Many Hurt

VANCOUVER, B. C., Feb. 21.—(AP)—Two constables were injured, several officers slightly hurt, and scores of rioters beaten when city and royal Canadian mounted police battled with several hundred idle men last night near the Canadian National steamship dock. The rioters were endeavoring to prevent a number of men from boarding a steamer for the north, where work awaited them, authorities said.

New spring
ROTHMOOR COATS
and Brucewood suits at
$17.50

Imagination gone on a spree. Thrills. More thrills. Suits that could have been born on Saville Row. Rakish coats. Ultra-feminine coats. Heatherish tweeds with rare sparkle. Daring dress coats. Value—more than you'd expect—even of Rothmoor—even of Brucewood. Sizes 12 to 46.

Other coats and suits to $100—5th floor

Maurice L Rothschild
State at Jackson

THE STETSON "WRINKLE"
$5

Leave it to Stetson—the man's hatter—to do a mannish hat with real bravado

Other Stetson hats to $15

Maurice L Rothschild
State at Jackson

COUPON FOR TRIBUNE ACCIDENT INSURANCE POLICY

For New Policy Renewal, $1.25 a Year

To secure the Chicago Tribune-Federal $7,500.00 Travel Accident Insurance Policy, or to renew for another year one previously issued to you, cut out and fill in the application below and send it with registration fee of $1.25 to Tribune Insurance Dept., Federal Life Insurance Co., 166 N. Michigan Ave., Chicago, Ill. Remit by money order or check payable to Federal Life Insurance Company. (During the first five years, as provided in the policy, the value of all specific indemnities increases 10% each year the policy is renewed.)

☐ NEW POLICY OR ☐ RENEWAL
Check here if you wish new policy. Check here if you wish old policy renewed.

APPLICATION for $7,500.00 TRAVEL ACCIDENT INSURANCE POLICY
Issued to Readers of the Chicago Tribune

If Renewal, write Policy Number here. No. .....

(If you wish a new policy, ALL QUESTIONS BELOW MUST BE ANSWERED. If you wish to renew a policy previously issued to you, indicate above and fill in name, address and policy number.)

Do you apply for a $7,500.00 Travel Accident Policy in the Federal Life Insurance Company, issued only to Readers of The Chicago Tribune?.....

What is your Full Name?.....

Address? ..... Number Street

..... City State

What is your Age?.....Place of Birth?.....

Date of Birth? Month.....Day.....Year.....

Are you Totally Blind or Deaf?.....Are you Crippled to the Extent That You Cannot Travel Safely in Public Places?.....

What is the name and address of person to whom you want this insurance paid in case you are killed? (If not answered insurance will be payable to your Estate.)

Beneficiary's Name?.....

Relationship? .....

Address? .....

Do you certify that you are or will become a reader of the Chicago Tribune?.....

Sign your name here.....

NOTICE: Not more than one policy will be issued to any one person.
Issued Only to Applicants Over 10 and Under 70 Years of Age.

Chas. A. Stevens & Co.

HAIL—GEORGE WASHINGTON!

Washington, immortal fighter, statesman, agrarian, pioneer!—was withal a great lover of beauty in dress. Biographers record his purchases of fine silks, laces, and linens from foreign lands. Logical then, while honoring his memory, to present these interesting new things today.

"THE REDCOATS ARE COMING"

And so they are . . . coats of all hues in the array of spring suits . . . and ultra important is man-tailored flannel. Here is a purse of flannel to harmonize with these new suitings. Chic, with the new nugget clasp of gold* or silver,* and a special lipstick pocket. Grey, oxford and tan.

$7.50

*simulated.

Handbags—First Floor

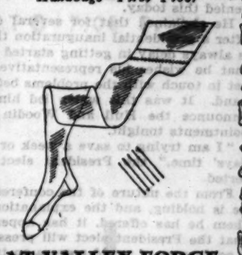

AT VALLEY FORGE

Contrast our lives today with the hardships of those early days. To make your life even nearer perfect here's "Fluff." Dainty, wispy, misty chiffon hose of almost ethereal sheerness. Two styles in new smart shades that are really intriguing.

$1.50 and $1.95 pr.

Hosiery—First Floor

TO ARMS!

It was a cry of action then. Today this bracelet makes it a cry of charm. Gay it is, of chromium metal, hinged, trimmed with a plaque of colored galalith in jade green, red, ivory, or black. Modish? In the extreme. Formerly much higher priced, we now offer three new styles at

$2.50 each

Costume Jewelry

SPRING AT MOUNT VERNON

What gaiety the new season brought to the sloping banks of the Potomac, and the stretches of flowered lawn of Mount Vernon. Your costume will reflect the same new hopes and vernal freshness with a sprightly spring bouquet, without which no coat or suit is complete. 50 and 75 cents, and the one sketched

$1.00

Neckwear—First Floor

"I DID IT WITH MY LITTLE HATCHET"

Figures don't lie, either. The new contract bridge score is right before each player, printed on the suede cloth top of this new bridge table. Sturdily built with extra strong hinges and practical with oilcloth corners, for glasses, ash trays, etc., it's shown in several attractive color combinations.

$3.50

Gift Galleries—Mezzanine.

Chas. A. Stevens & Co.
19-25 NO. STATE ST.
STORE OPEN 9:30-6

CARSON PIRIE SCOTT & CO

Wednesday at 12:30

Fashions on Parade from the Fourth Floor Shops of Resort and Spring Fashions will be worn to show how Capes are [illegible] Lingerie touches [illegible] add white accents . . . [illegible] jacket

Tea rooms 8th floor

Closing Out Uncalled-for
FUR COATS
for balance due—Genuine Eastern Mink $150. Hudson Seals Jap Mink, Sealrets, Raccoons $50. Also traded-in coats as low as $35, $45 and
$35
Miller Fur Co., 166 N. Michigan Ave. Shown on request—Ask for Mrs. James

O'CONNOR & GOLDBERG

Special

in the Chas. Madison St. Shop at 25 Madison, East

6 pair $3.75
FINER QUALITY

O-G PURE SILK CHIFFON HOSE

Introducing the new and exclusive
O-G SHADE OF ONO
and other newly arrived colors for early spring wear.

ALSO ON SALE IN THESE O-G STORES
205 State St., South
4616 Sheridan Road

HULL AND WOODIN IN NEW CABINET, ROOSEVELT SAYS

Named to Lead State and Treasury Forces.

[Continued from first page.]

tism, will take leading parts in the Roosevelt administration, and Bernard Baruch appeared yesterday as one of the stellar figures in an "unofficial" committee, which is to advise Mr. Roosevelt on world economic problems.

This "unofficial" committee, so dubbed by the President elect himself, met for the first time with Mr. Roosevelt yesterday morning, and while Mr. Baruch appeared to have selected most of the experts participating, it was made plain on the other hand that Mr. Roosevelt's personal economic adviser, Prof. Raymond Moley, and Mr. Moley's associates, who have been regarded as leaning to the progressive view in finance, also joined in the discussion.

Fact Finding Group.

It is believed that the "unofficial" committee will operate in fact-finding purposes, with the President elect himself the final judge as to what policy shall be pursued by his administration.

The seeming haste with which the President elect is entering the arena of world politics in advance of his inauguration was interpreted in some quarters as bearing upon the urgent Japanese situation, but Mr. Roosevelt denied this today.

He explained that for several days after a presidential inauguration there is always delay in getting started and that he wishes his representatives to get in touch with the problems beforehand. It was this which led him to announce the Hull and Woodin appointments tonight.

"I am trying to save a week or ten days' time," the President elect asserted.

From the nature of the conferences he is holding, and the explanation of them he has offered, it has appeared that the President elect will press for a conference of world powers on trade questions without delay and that he will insist this be held before the American nation will consider any compromising or revising of the war debts.

Ambassador Claudel declined to discuss his visit to Mr. Roosevelt, saying the latter would issue a "nice communique."

The Canadian minister, Mr. Herridge, was likewise reliant upon Mr. Roosevelt announcing the purpose of his visit.

Dunham for Commerce Job.

There were some reports that Robert Dunham of Chicago may become secretary of commerce, the post from which Mr. Woodin was switched when Senator Carter Glass declined the treasury portfolio.

It become definitely established today that Senator Claude Swanson of Virginia would become secretary of the navy, the news having leaked out through Senator Swanson's own friends in Washington. The gossip has been that this appointment is to be made chiefly so that Virginia Democrats may put their Number One god, former Gov. Harry Floyd Byrd, in the senate seat to be vacated by Mr. Swanson.

Senator Thomas J. Walsh of Montana is deemed almost as much a certainty to become attorney general in the Roosevelt cabinet as James A. Farley is to become postmaster general. Miss Frances Perkins of New York is slated for secretary of labor and Henry A. Wallace, Iowa farm publisher, as secretary of agriculture.

Harold L. Ickes of Chicago also was reported as picked for the Roosevelt cabinet tonight by close congressional friends in Washington. Mr. Ickes has been offered the post of secretary of the interior, according to members of the senatorial radical group.

Although friends of Mr. Ickes stated definitely that he had been offered the post turned down by Senator Bronson Cutting [Radical, N. M.], definite confirmation was lacking. It was learned, however, that Mr. Ickes conferred in Washington today with Senator Hiram Johnson [Radical, Cal.] and later left for New York to confer with the President elect.

Mr. Ickes was reported as ready to accept the post. His appointment was described as a gesture to the radical group of senators, who supported Mr Roosevelt during the last campaign.

Mr. Ickes has been practicing law in Chicago since 1907. He was a Bull Mooser with Theodore Roosevelt and since that time has been identified closely with Senator Johnson, for whom he was Illinois manager before the 1924 convention.

Hull Is a Political Veteran; Woodin Noted Industrialist

Senator an Authority on Taxation.

New York, Feb. 21.—[Special.]—Cordell Hull, the tall studious Tennesseean whom President Elect Roosevelt has chosen as head of his cabinet, is a legislator-economist dedicated to the traditional Democratic policy of tariffs for revenue only.

He led the fight at his party's convention at Chicago last summer for a return to Jeffersonian economic principles after the Democrats under the leadership of John J. Raskob had momentarily forsaken them at Houston in 1928 when Alfred E. Smith was the nominee for president.

Mr. Hull believes that one of the basic causes of the business depression has been nationalist isolation, started by the United States in 1920 with the erection of tariff walls which other nations were quick to copy. Prohibitive tariffs, he holds, have helped stagnate trade by creating a productive capacity in excess of domestic demand.

Author of Income Tax Law.

A member of congress almost continuously for more than 20 years he has specialized in taxation. He was the author of the income tax laws of 1913, the revised laws of 1916 and the inheritance tax of that same year. He looks upon those laws as the proudest achievements of his long legislative career.

Between 1921 and 1924, when the Smith and McAdoo forces locked in battle at Madison Square Garden, Mr. Hull was chairman of the national Democratic committee. In 1928, when the Smith supporters were seeking a running mate they looked to him until he served notice that he would not consider the vice presidential nomination.

Born in what is now Pickett county, Tennessee, Oct. 2, 1871, Cordell Hull picked up the rudiments of education in the district schools. He was graduated from Cumberland university at Lebanon, Tenn., and began the practice of law at Colina.

Served in Spanish-American War.

He was delegate to the Democratic state convention in 1890 and was elected to the state house of representatives two years later, serving two years. There followed several years as circuit judge and a brief period of service in the Spanish-American war as a captain of volunteer infantry.

New Finance Chief Is a Republican.

New York, Feb. 21.—[Special.]—William H. Woodin is a close personal friend of President Elect Roosevelt and a fellow trustee of the Warm Springs Foundation. Mr. Woodin is a Republican, but supported Mr. Roosevelt for election—as he did Alfred E. Smith in 1928—and since last November has been one of his closest advisers. After the election, he became treasurer of a special finance committee created by the Democrats to raise a fund of $1,000,000 to pay off the $793,000 deficit and meet other outstanding obligations of the national Democratic committee.

Mr. Woodin has an international reputation as an industrial leader, manufacturer of railroad equipment and banker. He is also a devotee of music, being a composer of symphonies and other musical compositions which have been performed publicly. In addition, he is a numismatist and a collector of art.

Born in Pennsylvania.

He has been president of the American Car and Foundry company since 1916, having risen to that position from the modest beginning of district manager of a plant at Berwick, Pa., where he was born on May 26, 1868.

Mr. Woodin received his early education at Woodbridge school in New York. In 1890 he was graduated from the Columbia School of Mines. Immediately upon his graduation he went into business and two years later was general superintendent of the Jackson & Woodin Manufacturing company at Berwick. He severed his connection with that firm in 1899, after having become its president, to enter the employ of the American Car and Foundry company, one of the largest corporations in the United States.

Holds Many Posts.

His rise here was rapid. After spending a year as district manager he was summoned to New York to be assistant manager to the first vice president. In another year he became assistant to the president, and shortly thereafter, in 1902, in little more than two years after entering the company's employ, he became a director.

His assumption of the presidency of the company brought him many other important posts in industry and finance.

He was married to Annie Jessup of Montrose, Pa., in 1889. They have four children, William H. Woodin Jr., Mary, Anne and Elizabeth.

TWO HINSDALE OFFICIALS HELD; GRAFT CHARGED

It was learned last night that two officials of the village of Hinsdale are being held in the Du Page county jail at Wheaton.

They are Harry Menold, veteran superintendent of service in charge of all outdoor workers, and Louis Balducci, inspector of sewers and water mains.

Menold is said to have admitted padding his pay rolls and getting away with $5,000 or more in the last five years. Balducci, it is alleged, purchased inferior materials for village departments and charged for them at the full rate for good materials.

Lieut. Fred Bray of the Hinsdale police and Trustees Frank Van Inwagen and Ernest Johnson are conducting the inquiry. They indicated that the accounts of four other officials of the village are being investigated.

HANGS SELF IN HOME.

Gabriel Raksamin, 64 years old, 4859 South Seeley avenue, hanged himself in the basement of his home yesterday.

GLASS EXPLAINS WHY HE REFUSED CABINET POST

Denies Report of Split with Roosevelt.

Washington, D. C., Feb. 21.—[Special.] — Senator Carter Glass of Virginia announced for the first time today why he refused to serve President Elect Roosevelt as secretary of the treasury, the post which he held for 14 months under Woodrow Wilson.

Paralleling in interest the declination itself was the Virginia senator's assertion denying reports that he had refused because of differences between himself and Mr. Roosevelt on financial and economic policies.

Such reports have been frequent in Washington of late. It has been rumored that during their recent conference the author of such fundamental fiscal legislation as the federal reserve act and the Glass banking bill found himself unable to agree with the next chief executive on such questions as currency and credit inflation.

Senator Glass' statement, given out late this afternoon, was as follows:

"There are being printed so many speculative reports concerning my declination of the post of secretary of the treasury and the reason thereof that I think it both pertinent and desirable that I should make an authoritative statement on the subject. I have NOT refused the transfer from the senate to the treasury on account of my age or the state of my health.

"All reasonable persons should agree that if I am too old for the treasury post I am too old to remain in the senate and that my health could not more certainly be impaired in the contemplative position of the one place than in the active and tempestuous duties of the other.

"More important is the mischievous report that I declined the treasury on account of differences with the President elect on fundamental economic issues. That is not so. The simple fact is that I prefer to remain in the senate because nobody has shaken my conviction that I can be of more usefulness there to the country and to the incoming administration than at the treasury. This conviction, urged to President Elect Roosevelt at the outset, has persisted to the end and prompted my final answer. It was confirmed by the unanimity of expression in the senate and in Virginia. I deeply regret that I could reach NO different conclusion."

Get Eight Jurors to Try Slayer of War Veteran

Rockford, Ill., Feb. 21.—(AP)—Eight jurors who declared they had no "conscientious scruples against the death penalty" tonight were chosen to hear the trial of Bert Braham, 43, charged with the murder of C. D. Washburn, 89 year old civil war veteran. The defendant's wife, a granddaughter of the slain man, and their two children were in the court room. A fractured skull caused Washburn's death Dec. 22, five days after he had a dispute with Braham over a load of wood.

Lizzn: Shu szzece shh sccee shshush speeccccc HAM and SWEETS and *free* SOUP??? Boy! OH k.

TRIANGLE RESTAURANTS 6 of them in the loop

Bachelors! Girls and boys, LISTEN! For your feeds and PARTIES, take HOME a TRIANGLE Roast Sugar Cured HAM, Carefully boned. $2.50

VISIT OUR NEW HOME

Fine MEN'S SUITS

Many below cost at

$24.75

Values up to $75.00

Our semi-annual clean-up sale of all broken lines, to make room for our new spring stock . . . staples and evening clothes are included.

All sizes including Shorts, Longs and Stouts (Slight charge for alterations)

SUITS for High School Boys . . . and College Men

(Two Trousers) *Sizes from 32 to 38*

$15.75

Regular prices up to $40.00

One hundred and thirty-three suits in broken lots . . . mostly small sizes

Reductions in MEN'S FURNISHINGS

MEN'S FINE LINEN HANDKERCHIEFS *50c quality*	$ .25
MEN'S FINE TIES *Values to $3.00*	.95
MEN'S IMPORTED WOOL HOSE *Values to $1.50*	.55
MEN'S IMPORTED LISLE HOSE *Values to $1.50*	.65
MEN'S WOOL MUFFLERS *Values to $2.50*	.85
MEN'S HATS *Values up to $8.00*	3.85
MEN'S SHOES *Values up to $12.50*	7.95

Be Critical . . . Be Discriminating

Shop at A. Starr Best.

A STARR BEST FINE CLOTHES *for* MEN

11 *to* 15 NORTH WABASH AVENUE

Just North of Madison Street

BASKIN

MICHIGAN AVENUE BRANCH STORE LIQUIDATION SALE

AT OUR STATE STREET STORE

LIQUIDATION SALE OF 431 OVERCOATS

$14.95

(Slight charge for alterations)

The Hart Schaffner & Marx label speaks for the quality. The price speaks for the value

Store open to 9 P M every evening this week

BASKIN

State Street just north of Adams

QUALITY—SERVICE—SATISFACTION

ROTHSCHILD-STETSONS

American styles for Americans

AMERICAN life, American strength, American "go"—the new Stetson hats are full of it—good thorough American workmanship, too—so good that it upsets every known value record at

$5

Other Rothschild-Stetsons $7, $10 and up

MAURICE L. ROTHSCHILD

State at Jackson

MINNEAPOLIS CHICAGO ST. PAUL

RESORTS AND TRAVEL — Ocean Travel.

West Indies and Caribbean Cruises
From New York, 10 to 18 Days. $125 up.
From New Orleans, 9 to 16 Days, $75 up.
UNITED FRUIT CO., 111 W. Washington St.

GO CANADIAN PACIFIC
World Cruise—Europe—the Orient

RESORTS AND TRAVEL — Ocean Travel.

STEAMSHIP TICKETS All Lines
Raymond-Whitcomb, Inc.
173 No. Michigan Ave., Chicago. Tel. State 8618

GRACE LINE
NEW YORK CALIFORNIA
South and Central America

RESORTS AND TRAVEL — Ocean Travel — Ocean Travel

EUROPE *in SEVEN DAYS of SOLID COMFORT*

STABILIZED SHIPS
FRAHM ANTI-ROLL TANKS ADD EXTRA STEADINESS

S. S. ALBERT BALLIN	MAR. 2
S. S. HAMBURG	MAR. 9
*S. S. DEUTSCHLAND	MAR. 16
S. S. NEW YORK	MAR. 23

Every Wednesday midnight from New York

Tourist Class	First Class	Third Class
$98.50 up	$166 up	$77 up

CHERBOURG SOUTHAMPTON HAMBURG—*COBH added

Your Local Agent or

HAMBURG-AMERICA LINE
177 No. Michigan Ave CHICAGO

The Fastest way to Europe

BREMEN

FIRST • SECOND • TOURIST • THIRD

NORTH GERMAN LLOYD

130 W. Randolph St., Chicago, Tel., Franklin 4130, or any authorized Lloyd agent in your locality. He can furnish you with valuable travel information

3 Wonderful TOURS
"Off the Beaten Track"

San Francisco to TAHITI (Society Islands) and return 23 days for the round voyage, permitting 8 days at Tahiti (or longer as desired).
First Class, $325. Intermediate First, $295

San Francisco to New ZEALAND and AUSTRALIA via SOUTH SEA ISLANDS. Circular tour of the Pacific, including 8 ports of call; return to San Francisco, Los Angeles or Vancouver, B. C.
First Class $616. Intermediate First $565

San Francisco to SOUTH SEAS, NEW ZEALAND, AUSTRALIA, JAVA, SUMATRA, STRAITS SETTLEMENTS, CHINA, JAPAN; return to San Francisco via HONOLULU, or to Seattle or Vancouver, B. C. direct.

17 Ports of Call.
First Class, $932.45. Second Class, $688.55
All Tours available for 12 months, with stopover privileges.
Send for Booklet.

UNION STEAM SHIP CO.
of New Zealand, Ltd.
230 California Street, San Francisco, "333"
North Michigan Ave., Chicago. Telephone State 3254-5 or any travel agent's office

DIRECT OVERNIGHT SERVICE BETWEEN
MIAMI *and* HAVANA
ROUND TRIP $22.50 10 Day Limit
CLYDE-MALLORY LINES
Through 123 Marquette Bldg or Authorized Tourist Agents

EUROPE
By a famous Service via PLYMOUTH, BOULOGNE-SUR-MER, ROTTERDAM, at LOW RATES on Ships that are superbly appointed,—Courteous Service, excellent cuisine
VEENDAM, MAR. 4
VOLENDAM, APR. 1
Apply to your local agent or
HOLLAND-AMERICA LINE
10 N. Dearborn St., Chicago. Phone State 9680

The Shortest Bridge to Europe
CUNARD & ANCHOR LINES
340 No. Michigan Ave., Chicago

RESORTS AND TRAVEL — Ocean Travel.

NASSAU
54 hours; Chicago to Miami by rail and then overnight on Munson steamers. **Sailings from Miami: February 25; March 4, 11, 17, 25.** Or Nassau is only 60 hours from New York on Munson liners.

BERMUDA and SOUTH AMERICA
from New York
21,000 ton ships, outside airy rooms. Regular sailings to Bermuda, **$50 round trip.** Fortnightly sailings to South America, including Rio de Janeiro, Santos, Montevideo and Buenos Aires.

PROGRESO
(Yucatan)
Next Sailings Feb. 28, March 10
from New Orleans. Sailings every ten days via S. S. Munplace...Gulf Mail Steamship Company. **$50 one way, $90 round trip.** Visit the Mayan-dian ruins of Chichen Itza and Uxmal. All expense tours arranged.

For further information see local tourist agent or
MUNSON S. S. LINES
111 West Washington Street, Chicago, Ill.
Tel. State 0828

ARKANSAS.

REDUCED FARES to HOT SPRINGS ARKANSAS
$33 from CHICAGO and RETURN
THERMAL BATHS OUTDOOR FUN
FOR FREE INFORMATION Write CHAMBER OF COMMERCE HOT SPRINGS, ARKANSAS

HOT SPRINGS NATIONAL PARK, ARKANSAS
Curative Thermal Baths Golf Sunshine
Relief from Circulatory Troubles
Write for Booklet
THE ARLINGTON HOTEL

FLORIDA.

BLACKSTONE HOTEL Miami Beach, Florida
Outstanding among the finest hotels of Miami Beach; famous for its hospitality; swimming from the hotel; American and European plan.

TOURS.

WINTER TRIPS BERMUDA, MARDI GRAS, WEST INDIES
FLORIDA, HAVANA AS LOW AS $85.
POWERS TOURS 111 W. Washington Dearborn 7088

MONARCH OF BERMUDA—23,424-ton superliner. Outer, Private bath in every room. Ship-to-shore phone. Sails direct to dock at Hamilton, Bermuda. FURNESS BERMUDA LINE, 507 N. Michigan Ave.

Fortnightly De Luxe Service to SOUTHERN FRANCE, ITALY, EGYPT, PALESTINE AND SYRIA
AMERICAN EXPORT LINES
327 S. La Salle St., Chicago

VOTE LIMITED ECONOMY POWER FOR ROOSEVELT

Garner Fails to Offer His "Autocratic" Plan.

BY ARTHUR SEARS HENNING.
[Chicago Tribune Press Service.]

Washington, D. C., Feb. 21.—[Special.]—Speaker and Vice President Elect John N. Garner's plan to make President Roosevelt a constitutional dictator for two years fizzled out today.

The house accepted the senate provision of the treasury and postoffice departments appropriation bill conferring limited autocratic power on the incoming President to reorganize the administrative branch of the federal government.

Proposal Not Even Offered.

The Garner proposal, which was doomed by the influence of the world war veterans, was not even offered, either by the speaker or by any other Democrat, as a substitute for the senate provision. The Garner plan would have enabled the executive not only to reorganize administrative agencies but to cut off veterans' benefits for disabilities not incurred in military service, cut down the bureaucracy, reduce salaries, abolish subsidies and otherwise slash the four billion dollar a year cost of the federal government.

Mr. Garner decided that legislation conferring such broader powers could not be got through this congress, but predicted it would be forthcoming from the next congress when it assembles in extraordinary session, probably in April.

Reject Senate Plan.

The house rejected the senate amendment directing the head of each department and independent establishment to effect a 5 per cent reduction in expenditures from appropriations for the fiscal year 1934. The position taken by the house was that under the terms of this amendment, which requires that the 5 per cent reduction be effected without any new reductions in pay, national defense and the veterans' administration would be impaired.

The house approved the conference committee's agreement to restore to the bill the 19 millions for air mail stricken by the senate and to accept the increase of $2,400,000 voted by the senate for the customs service and one million additional for the internal revenue bureau. The house unanimously rejected the senate provision restoring four assay offices, which the house annually for more than 10 years has sought to abolish as superfluous.

By a vote of 234 to 134 the house rejected the senate proposal to restore to 6 per cent retroactively the interest rate paid by the treasury on tax refunds. The economy act of 1932 had reduced the rate to 4 per cent, at an estimated saving of more than four millions.

Authorized to Slash Costs.

The clothing of the new President with extraordinary powers for two years to reorganize government agencies is prefaced by the declaration that "congress hereby declares that a serious emergency exists by reason of the general economic depression" and that "it is imperative to reduce drastically all governmental expenditures during such emergency."

To the end, the President is authorized to consolidate and abolish any administrative agencies and their functions, except that he is forbidden to abolish or consolidate entire departments. He would have the power to abolish any of the bureaus, boards, and commissions engaged in paternalistic, subventionary and regulatory activities which are properly within the jurisdiction of the state, but he would not have authority to combine the war and navy departments into a department of national defense, as has been advocated.

Congress Interference Difficult.

Congress could not block such reorganization except by repealing the enabling legislation and as the executive would veto a repealer it would take a two-thirds vote of both houses to override the executive will. The house Republicans fought for a more liberal veto power on the part of congress but were beaten 145 to 226.

Supporting the Republican move which was made by Representative Carroll L. Beedy [Rep., Me.], Representative F. H. La Guardia argued that the Democrats were proposing the "absolute breakdown of representative government." Representative Harold McGugin [Rep., Kas.] said "parliamentary government has already broken down," and urged the measure of power provided by the bill.

The First Choice of Smart Dressers
DAVIS
STYLE NO. 101 BRAND
BROADCLOTH
SHIRTS
First for Quality!
First for Tailoring!
$1.38 Ea.
3 for $4
Always Available in Exactly the Same Quality
(Sizes 14 to 18 white; 14 to 17 colors)
(Sleeve Lengths 32 to 35 In.)
FIRST FLOOR—NORTH
THE DAVIS COMPANY
State, Jackson, Van Buren
Telephone Wabash 9800

Pope Inaugurates Radio Telephone Service

Pope Pius (at right) listening to address of Senator Guglielmo Marconi, wireless inventor, when ultra short wave transmitter was opened in Vatican palace on Feb. 11. The radio telephone system was installed for communication between the Vatican and the papal villa at Castle Gandolfo, 20 miles distant.
[Acme Photo.]

RUSSIA DECREES NEW TAX TO BE PAID IN POTATOES

MOSCOW, Feb. 21.—(AP)—Vyacheslaff M. Molotoff, president of the Union Council of Peoples Commissars, and Joseph Stalin, leader of the Communist party, today issued a decree abolishing the present potato and sunflower seed contracts under the collection system and substituting a fixed rate enforceable as a tax. The new regulation is similar to the decree of Jan. 19 governing grain collection.

The object of the new decree is to induce the peasantry to increase the crop of potatoes and sun flowers to overcome a food shortage. The edict offers the advantage to the peasants of knowing in advance their obligation to the government, whereas under the old system peasant delivery to the state depended upon the size of the crop.

Fixed rates for 1933 were established in the various districts for collective farmers ranging from eight to 22 per cent for potatoes per hectare [a hectare is 2.47 acres], and for individual farmers at 10 to 24 per cent, per hectare. Deliveries must be completed in installments beginning in July and ending in November. All farmers will be permitted to sell the balance in the open market only after meeting the tax. Violation will be regarded as a criminal offense.

JURY RETURNS MURDER VERDICT.

A coroner's jury yesterday returned a verdict of murder by persons unknown at the inquest into the death of Fred Petitti, 4001 North Menard avenue, brother of Angelo Petitti, who is serving a prison term for the kidnaping in 1929 of Billy Ranieri, 10 years old

ROOSEVELT MAY TAKE UP SOVIET RECOGNITION

Commission Is Likely to Investigate Problem.

[Chicago Tribune Press Service.]

Washington, D. C., Feb. 21.—[Special.]—The question of American relations with soviet Russia appears slated to come to the fore rapidly, following the inauguration of President Elect Franklin D. Roosevelt. Although the incoming President has offered no official exposition of his views regarding the granting of recognition by this government to the soviet régime, his close advisers and contact men have circulated the impression in Washington that the subject of American-soviet relations would be reopened this spring.

Roosevelt Will Decide.

Officials of the Hoover administration conversant with the Russian situation anticipate that one of Mr. Roosevelt's first acts will be to order a thorough study of the whole Russian problem. One contact man has intimated that the Roosevelt administration may suggest appointment of an American commission to investigate the question of recognition and possibly discuss the matter with Russian officials.

The selection of Senator Cordell Hull as secretary of state is interpreted as a favorable move by the advocates of American recognition of Russia. Mr. Hull was quoted recently as having advocated recognition of soviet Russia. Asked for his views today, Senator Hull declined to comment.

Even though secretary of state, Senator Hull's personal views on the Russian problem would have to yield to those of Mr. Roosevelt.

Reasons Often Cited.

Although the American and Russian governments have come into frequent contact on the international stage in recent years, the United States steadfastly has held to its policy of nonrecognition.

The reasons for this policy have been reiterated by Presidents Harding and Coolidge and by Secretaries Charles Evans Hughes and Frank D. Kellogg. The nonrecognition policy has been based on a belief that the present régime in Russia was deficient in its observance of the fundamental conditions of international intercourse.

This country has held that Russia has failed to grant proper protection to the rights and property of foreigners. It has held that Russia has failed to respect the international obligations of preceding governments by assuming their debts. It has also objected vehemently to soviet propaganda operations. Secretary Hughes said there could be no recognition before the soviet agreed to pay its international obligations to this country.

INDICTED AS A SWINDLER.

William Brew, 27 years old, 4606 North Racine avenue, accused of swindling Frank Wagner, 3933 Bernard street, of $10,000 through a "money making" machine, was indicted by the grand jury yesterday on a charge of operating a confidence game.

DAY IN WASHINGTON

[BY THE ASSOCIATED PRESS.]

House adopted amendment to treasury-postoffice supply bill giving next President powers to reorganize government but ignored another for 5 per cent reduction on all appropriations.

Senator Fess [Rep., O.] opposed currency inflation in senate speech.

Secretary Stimson forwarded to governors officially certified copies of resolution to repeal 18th amendment to be voted on by state conventions.

Senator Long [Dem., La.] denounced Brig. Gen. Samuel T. Ansell, retired, counsel for senate committee which has been investigating Louisiana's 1932 senatorial primary.

Charles E. Mitchell, chairman of National City bank of New York board, told senate committee he avoided paying income tax in 1929 by selling stock to family member.

Family Party for Woman on Her 99th Birthday

Mrs. Maria Lambe of Warrenville will celebrate her 99th birthday anniversary tomorrow with a family party at which her four children, 19 grandchildren, 26 great grandchildren and two great-great grandchildren will be present. Mrs. Lambe was born in Germany in 1834 and came to America with her family while a girl. In 1855 she was married to William Lambe. They were pioneer settlers of Du Page county. The four children are Paul E. Lambe of Chicago, Mrs. Maria Lambe Adams of Wheaton, William V. Lambe of Naperville, and Miss Carrie Lambe, who lives with her mother in Warrenville.

MICHIGAN AVENUE BRANCH STORE LIQUIDATION SALE
AT OUR STATE STREET STORE
NECKTIES
PRICED UP TO $2.50 AT OUR MICHIGAN AVE BRANCH STORE NOW OFFERED FOR LIQUIDATION AT
55c
Large variety of smart patterns, all hand tailored, domestic and imported silks
Store hours, 9 A M to 9 P M this week
BASKIN
State Street just north of Adams

TODAY AT 8:30—CASH BARGAIN BASEMENT
Basement open tonight 'til 9 o'clock
2000 worsted suits
$10
A LARGE retail organization contracted for these suits from a famous New York maker. They couldn't meet the cash terms. We did. At our price. That's why you get these phenomenal values. Suits that are worth twice $10—and more. All fresh—new—all unbroken lots. Models for all men and young men: Longs, shorts, stouts, all extra as well as regular sizes. Each a find among finds—at practically a give-away price
MAURICE L ROTHSCHILD
MINNEAPOLIS
State at Jackson
CHICAGO
ST. PAUL

STORE HOURS TODAY—8:00 A. M. TO 7:00 P. M.
Betty Wales
172 NORTH MICHIGAN AVE.
A Sensational SALE
ALL SALES FOR CASH ONLY
No Alterations . . . No Returns . . . No Approvals
ALL REMAINING WINTER AND EARLY SPRING FASHIONS at far less than wholesale cost
BETTY WALES DRESSES
3.50 formerly to 19.75
6.00 formerly to 25.00
9.00 formerly to 39.50
12.50 formerly to 59.50
18.50 formerly to 69.50
Betty Wales Exclusive Frocks
formerly from 79.50 to 150.00
29.50
BETTY WALES COATS
35.00 formerly to 100.00
49.50 formerly to 149.50
79.50 formerly to 225.00
18 Evening Wraps
formerly from 69.50 to 125.00
25.00
12 Bunny Wraps
formerly from 25.00 to 35.00
9.00
SALE ON THIRD FLOOR

BRITAIN RECEIVES REPORT ON U. S. WAR DEBT STAND

Had "Useful" Interview, Ambassador Says.

BY JOHN STEELE.
[Chicago Tribune Press Service.]

LONDON, Feb. 21.—Sir John Simon, British foreign secretary, announced tonight that he had received a report from Sir Ronald Lindsay, British ambassador to the United States, on his interview with President Elect Roosevelt yesterday in New York. Sir Ronald reported, according to Sir John, that he had had a "useful interview" with Mr. Roosevelt.

The ambassador's report will be considered by the cabinet tomorrow, Sir John, in his announcement, said:

"The conversations are, of course, at present in a wholly preliminary stage and of an entirely general character, but it is not too soon to say that we believe that by a frank and intimate interchange of views between ourselves and the United States over the whole field of current economic problems, the way will be best prepared for the effort which the countries of the world must make together to assist in promoting world recovery.

Sympathy for U. S.

"We who have experienced the full effect of the worldwide depression have the liveliest sympathy with the difficulties facing the American people, who are passing through a time of extreme trial, and we are profoundly convinced that it is only by a policy of mutual understanding and general cooperation that relief can be found for the stricken world."

It is now admitted here that Sir Ronold's instructions when he returned to the United States from his recent visit here allowed him latitude in which to discuss a wide range of subjects. It is becoming more and more apparent that the British are in a mood and even desirous of tying debts up with other questions of mutual interest to Great Britain and the United States.

May Postpone Debt Talks.

The opinion is growing in well informed circles here that it is quite possible that the war debts may be sidetracked until the world economic conference has had a chance to deal with the whole world problem, of which debts are considered by the British to be only a part.

This impression was strengthened by the ease with which the Bank of England has replaced the gold which was used to pay the last installment on Dec. 15. The bank now has more gold than when the installment was paid, and is in no position to say that it is impossible to pay the installment due next June.

This being the case, it would be easy to postpone the final debt settlement until other world problems have been considered, and it would even be unnecessary to ask for a moratorium, as one more payment will not bankrupt Britain or even embarrass her in making the transfer

Seeks Coöperation in Far East.

Developments in the far east are also being linked up with debts and economic questions. Britain wishes to coöperate closely with the United States in the far eastern situation. It is realized that any attempt to enforce an economic boycott or arms embargo against Japan would be futile without the aid of the United States.

Every effort will be made by Britain to induce the United States to coöperate in any action decided upon by the league of nations, and it is anticipated here that this will be easy in the light of America's already declared policy in the far east.

The question of an arms embargo was raised in the commons today by George Lansbury, Labor leader, who asked Sir John Simon, foreign secretary, if the British government is ready to enter negotiations with the United States and other countries for an embargo on arms exports.

Question Already Discussed.

Sir John replied that an exchange of views had already taken place and pointed out that no such action could be taken without legislation by the United States congress. In the circumstances, he deprecated public discussion of the matter in the house of commons, saying he thought it was a question which belongs to Geneva.

Maj. H. L. Nathan, Liberal, tried to press for assurance that Britain would prohibit arms exports immediately, whatever other powers do, but Sir John refused to be drawn in further and the matter was dropped.

New German Chancellor Reviews His Troops

Adolf Hitler, Germany's man of the hour, standing in characteristic Fascist salute as 80,000 Nazi storm troops, many carrying flaming torches, pass in review during celebration at Cassel, Germany.
[Acme Photo.]

COLOMBIA ASKS LEAGUE TO ACT IN PERU CONFLICT

GENEVA, Feb. 21.—(AP)—The council of the league of nations today heard the appeal of Colombia for intervention by the league against Peru's "aggression," and undertook to find a just pacific setlement for the conflict on the upper Amazon.

A committee of three was instructed to study the problem and through consultation with Colombian and Peruvian representatives to seek a solution upon a basis of conciliation as provided in article 15 of the league covenant. Francisco Garcia Calderon, the Peruvian delegate, did not appear at the council meeting, sending word he was awaiting further instructions from Lima.

Brazil Sends Naval Division.

[Chicago Tribune Press Service.]

RIO DE JANEIRO, Feb. 21.—The Brazilian government has decided to send the Second naval division under the flagship Bahia to Tabatinga. The First division has already been sent to that region of the upper Amazon to maintain Brazilian neutrality in the Colombian-Peruvian dispute over Leticia.

Special War Session Called.

ASUNCION, Paraguay, Feb. 21.—(AP)—In an extraordinary session, called today, congress on Feb. 24 will consider formally declaring war against Bolivia, with whom Paraguay has been engaged in open hostilities over the frontier region in the Gran Chaco

The Gran Chaco controls Bolivia's outlet to the sea. Hundreds have been killed on both sides since the beginning of hostilities several months ago.

MR. COHN FEARS WORST, BESIDES IT ISN'T FEB. 14

Valentine's day is eight days gone and Joseph Cohn, who owns the Blue Bird cleaning establishment at 3645 Costello avenue, is not over-romantic. Besides that, Mr. Cohn has been having some labor trouble around the shop, with threats of harm coming to him in notes.

So last evening when he returned home and saw a large, gaudy package wrapped in bright red paper at his door he said to himself "Bomb!" and ran to the rear door. Hastily shooing his wife and children out of the house, he called the police.

Soon arrived Sergt. William Gormley of the Shakespeare avenue station, who tiptoed up to the package and tossed it far over into a yard. Nothing happened and Gormley went over and opened the bundle. It contained five pounds of candy and a card inscribed "To My Valentine—Rose."

Newfoundland to Keep its Section of Labrador

[Chicago Tribune Press Service.]

HARBOUR GRACE, N. F., Feb. 21.—Prime Minister F. C. Alderdice today denied reports that negotiations are under way for the sale of Newfoundland's section of Labrador to Canada. Alderdice said it would be "indelicate" to broach the matter at present because of the imminence of an investigation of affairs in Newfoundland by a royal commission.

Radio Phone Service to Be Opened Among Pacific Isles

MANILA, Feb. 21.—(AP)—Commercial radio-telephone service is to begin Thursday between the Philippines and Java. Gov. Gen. Theodore Roosevelt will exchange greetings with the governor of Java. The new service, which also will reach the islands of Sumatra and Madura, will be established by the Philippine Long Distance Telephone company, coöperating with the Radio Corporation of America.

FRANCE'S RECEIPTS FROM GAMBLING HIT HARD BY DEPRESSION

[Copyright: 1933: By the New York Times.]

PARIS, Feb. 21. — The decline in gambling in France since the advent of the depression is strikingly shown in the statistics of the takings of the leading French casinos, which were issued today.

The municipal casino at Cannes, where the receipts for 1928 were 55 million francs, fell to 7,800,000 last year. [A franc is now worth 3.94¾ cents.] The largest receipts last year were in the Casino Enghien, in a suburb of Paris. This was opened only two years ago by act of parliament. The receipts there totaled 12,293,000 francs, as compared with 14,710,000 last year.

Other figures showing the decline last year were: Deauville, 49,000,000 francs to 7,500,000; Le Touquet, 59,000,000 to 9,000,000; Nice municipal, 32,000,000 to 8,000,000; Nice Jetty, 15,000,000 to 11,000,000, and Palais de la Mediteranee, 15,000,000 to 11,000,000.

REVOLT FLARES UP IN CUBA; TWO SOLDIERS SLAIN

SANTIAGO, Cuba, Feb. 21. — (AP) — Two soldiers were killed today at San Antonio, near Guantanamo, when army forces and rebels headed by Gonzalo Perez Andrez, former senator and member of President Machado's liberal party, exchanged fire there, advices reaching here tonight said.

Perez Andres participated in the revolt of August, 1931. He was granted an amnesty with other alleged revolutionaries some months after that unsuccessful movement.

A detachment of 18 soldiers left Guantanamo tonight by motor coach for the San Antonio section to aid in the hunt for the rebel band.

Rebels Raid Army Station.

HAVANA, Feb. 21.—(AP)—Telephoned advices from Santa Clara tonight said alleged rebels, taking advantage of the absence of the greater part of the tactical unit stationed there, attacked its headquarters and, meeting slight resistance from the sparse defenders left, carried away all arms and ammunition there.

130 Stricken in Wholesale Cuban Poison Meat Plot

[Chicago Tribune Press Service.]

HAVANA, Cuba, Feb. 21. — About 130 persons were in a serious condition tonight after having eaten poisoned beef. Havana meat merchants have been striking for two weeks against a socalled meat trust. Police confiscated 1,200 pounds of poisoned meat tonight at markets which supply hotels, clubs and homes. Scores of strike leaders were arrested as suspects. The meat was poisoned with creolin, strychnine and mercury, according to laboratory reports.

FOUND DEAD IN COTTAGE.

Martin Ballenger, 75 years old, was found dead last night in his cottage in the rear of 3039 Parnell avenue, where he resided alone. Heart disease apparently caused death.

FRENCH CABINET PERILED; ACTS TO PUNISH STRIKERS

PARIS, Feb. 21.—(AP)—A decision by Premier Edouard Daladier today to punish the leaders in yesterday's demonstration strike by government employés increased the danger to the life of the cabinet, as the Socialists in the chamber of deputies strongly oppose any such action.

The senate is likely to demand punishment for the leaders. The Socialists threaten to break with the government if this plan is carried through, and the situation probably will be brought to a head before the end of the week. The Socialists are meeting tomorrow, probably to draw up a protest against any punishment.

The cabinet's position between the two houses of parliament is considered delicate, with defeat threatening unless a compromise can be reached in the matter of salary cuts for state employés. Daladier told the senate that the government would do its duty according to the regulations in connection with the tieup of government services resulting from the strike. Discussion of the salary cut measure will take place in the senate tomorrow.

HOLLAND SEIZES UNION HEAD IN MUTINY PLOT

AMSTERDAM, Feb. 21.—(AP)—The president of the National Workmen's union, Sneevliet, was arrested today on a charge of instigating a revolt at the naval base at Denheluer. He allegedly distributed a statement inciting sailors to disobedience and urging them to follow the example of native sailors who seized the Dutch battleship De Zeven Provincien in East Indies waters two weeks ago.

The union head also is secretary of the Revolutionary Socialist party.

Alarm was caused in Holland last week by rumors of a threatened mutiny among units of the Dutch fleet at Denhelder. Guards were doubled and officers watched with their pistols in hand while troops were held ready for an emergency. It was officially stated that there was no reason for alarm.

German Navy to Take Over 'Vest Pocket' Ship Tuesday

[Chicago Tribune Press Service.]

BERLIN, Feb. 21.—The world's most powerful 10,000 ton warship, the "vest pocket" Deutschland, will be formally taken over by German naval representatives next Tuesday at Wilhelmshaven. The Deutschland is now at Kiel. It recently completed a series of trials and is now receiving finishing touches.

NAZIS ATTACK GERMAN PRIESTS; MANY INJURED

Catholic Election Rallies Are Broken Up.

BY SIGRID SCHULTZ.
[Chicago Tribune Press Service.]

BERLIN, Feb. 21.—Members of the Catholic clergy and Adam Stegerwald, former minister of labor, were assaulted and injured tonight at Krefeld when a Catholic Centrist meeting was broken up by National Socialists, infuriated by the opposition of the Catholic church to the Nazi creed.

In Muenster, Prussia, Nazis also interrupted a Centrist campaign rally and prevented former Chancellor Joseph Wirth, a Catholic, from addressing the crowd. The Nazis shouted "Germany awake!" and attacked attendants with chairs. Many were injured.

Party Leaders Protest.

Centrist party leaders tonight protested the Krefeld incident in a telegram to Capt. Hermann Goering, minister without portfolio in the Hitler cabinet. They asserted that police watched Nazis strike Stegerwald without interfering. In an editorial, the newspaper Germania, leading organ of the Centrist party, demanded that President Paul von Hindenburg intervene.

Last night at Kaiserlauten Nazis broke up a meeting at which former Chancellor Heinrich Bruening, Catholic Centrist leader, spoke. Thirteen persons were injured and police escorted Dr. Bruening to his train.

Five persons were killed and many hurt in political disorders today. A man and a woman were shot to death by communists in Hamburg as the Reds tried to break up a Nazi rally. One Socialist was slain and 16 persons were wounded by Nazi bullets at a Socialist meeting in Hanover, Prussia.

Pledges "Reorganization."

Vice Chancellor Franz von Papen spoke to German students over the government controlled radio today.

"The real revolution of the twentieth century will come from Germany, but it will be a spiritual one for a social order reconciling the spirit of aristocracy with that of democracy and doing away with the materialism now rampant," he said. "It will be a greater upheaval than bolshevism."

"A totally new reorganization of the German people" was promised by Von Papen, but he did not make it clear just what this reorganization would consist of.

"Its aim must be to enable every person to assume full responsibility for himself while those who are too weak to help themselves must be given aid by their professional associations," he stated.

Von Papen said he realized now that Germans who fought so doggedly in the world war were really struggling "like Goethe's Faust for their real souls and for the sacred empire of the old reich and its mythical associations in the German mind."

Ebert Replies to Hitler.

Meanwhile Friedrich Ebert, son of Germany's first president, replied to Chancellor Adolf Hitler's wholesale denunciation of the men who saved Germany from bolshevism in the crucial days of 1918. In an open letter addressed to President Paul von Hindenburg, he asks:

"Why does Paul von Hindenburg do nothing to protect the honor of my dead father and his dead colleagues, Dr. Gustav Stresemann and Hermann Mueller, before whose coffins Von Hindenburg himself bowed his aged head in homage?"

Hohenzollern Hopes Hit.

[Copyright: 1933: By the New York Times.]

MUNICH, Feb. 21.—Hopes for a Hohenzollern restoration have been hard hit by a declaration in a speech last night by Dr. Heinrich Held, the Bavarian premier, that "a Hohenzollern shall never attain power in Bavaria." He added: "We shall never consent to having a Prussian prince foisted upon us as a German king."

AUSTRIA REJECTS FRANCO-BRITISH DEMAND ON GUNS

Defies "Ultimatum" of Powers.

[Chicago Tribune Press Service.]

VIENNA, Feb. 21.—Insisting that Austria has not violated the treaty of St. Germain in connection with a recent shipment of arms from Italy, Chancellor Engelbert Dolifuss tonight announced that the government will not comply with the drastic conditions of a so-called Franco-British "ultimatum" demanding the return or the destruction of the guns.

The Franco-British note charged that the shipment of 50,000 rifles and 200 machine guns was destined for Hungary in violation of the peace treaty which forbids concentration of arms in countries defeated in the world war.

Will Speed Up "Repair."

Chancellor Dolifuss, who has contended from the first that the arms were sent to Austria by Italy to be repaired, said that the Austrian government will speed as far as possible the completion of the "repair" of the weapons so that they could be returned to Italy "as soon as possible."

The chancellor said that he did not plan to make any reply to the Franco-British note, the text of which was revealed during a secret session of parliamentary and executive officials tonight. The note, it was declared, said that Austria "must" act concerning the shipment and fixed two weeks as the outside limit for a reply. The note is also understood to have asked for "assurances under oath."

"There will be no assurances under oath," Dolifuss said. "Nor will there be any question of setting a time limit for a reply."

The chancellor was visited earlier in the day by British and French ministers, who expressed their surprise that the note has been interpreted as an ultimatum. It is reported that the representatives of the big powers obtained permission to examine the books of the station master at the Italian border and to control the return of the guns to Italy.

Mussolini to Bare Stand.

[Chicago Tribune Press Service.]

ROME, Feb. 21.—Premier Mussolini, in his capacity as foreign minister, is expected to reply tomorrow to an interpellation made in the chamber of deputies today requesting information regarding the shipment of guns from Italy to Austria.

The interpellation was made by Deputy Ita Bacci, former vice secretary of the Fascist party. He requested the opinion and intention of Mussolini with respect to the Franco-British note, which asked Austria to destroy the guns or return them to Italy. He also requested the premier's opinion on a recent pact of the little entente announced at Geneva.

[Representatives of Czechoslovakia, Roumania and Jugo-Slavia announced last week that they had decided to establish a permanent bureau of the little entente there. The decision followed several meetings at which the shipment of arms from Italy to Hungary by way of Austria was discussed].

Britain "Closes Incident."

LONDON, Feb. 21.—(AP)—Foreign Secretary Sir John Simon said in the house of commons today that he hoped the matter of a recent shipment of arms from Italy to Austria might be considered a closed incident through an arrangement for their return to Italy after repairs have been made at an Austrian factory.

Sir John asserted that the Italian ambassador had informed him some of the arms already had been returned to Italy.

"It is understood that the return of the remainder will be evidenced in due course by customs certificates of the Austrian authorities," he continued. "His majesty's government, for their part, hope that the question can therefore be considered closed by general acceptance of this report."

BRITON SENT TO CELL FOR TRYING TO SELL "TITLES"

Offered One to Officer for $50,000.

[Chicago Tribune Press Service.]

LONDON, Feb. 21.—Maundy Gregory, a magazine editor, was sentenced to two months in prison and ordered to pay a fine of $250 in police court today on charges that he claimed he had titles for sale. Gregory, who was accused of attempting to obtain $10,000 from Lieutenant Commander Edward Leake, D. S. O., abandoned his plea of not guilty and made a full admission to the court.

The defendant also was ordered to pay $250 court costs, or serve another two months.

$50,000 Cost of "Title."

The charge against Gregory followed an offer to obtain for Leake a place on the king's birthday honors list next summer for a total payment of $50,000. Gregory, according to the evidence, represented that a number of influential persons wanted him to have the title, which, he said, could be procured for that sum, but would be obtainable easier for a down payment of $10,000 or more. Whether the "title" was to have been a knighthood or a baronetcy was never discussed.

Gregory is the editor of a publication with a wide circulation in the government offices at Whitehall.

Some Paid Cash.

Sir Thomas Inskip, attorney general, called on Inspector Askew, who testified that the police had a number of complaints similar to those made by Lieutenant Commander Leake. He said some persons had actually paid out money

"I don't fail to realize the importance of this charge," Norman Birkett, counsel for defense, declared, addressing Magistrate Graham Campbell. "It is the first prosecution of its kind, I understand. The inevitable publicity given this matter will no doubt have results that are wholly salutary."

The magistrate described Gregory's offense as being "mischievous in character" in imposing the maximum fine, but explained that he did not fix the maximum sentence of three months at hard labor because it was a first offense.

Unpaid City Workers on Hunger and Sleep Strike

GRODNO, Poland, Feb. 21.—(AP)—Thirty city workers today started a work, hunger, and sleep strike as a protest against the non-payment of salaries. City officials are seeking to raise a loan and said they expected the salaries would be paid tomorrow.

Blum's Vogue
630 South Michigan

Lovely, new
SILK PRINT
for girls
$7.95
Fine, unusual print in brown and gold, copen and navy, or red and black
Sizes 7 to 16

Quick Clearance
TAKE YOUR PICK
High Class Garments
DRESSES $5 - $10
COATS $35 - $50
former values up to $110
LEEDS, Inc.
222 N. Michigan Ave.
Near Lake St

QUICK! STOP THAT COLD
IN THE DRY OR FIRST STAGE!

A cold ordinarily goes through 3 stages; The Dry Stage, the first 24 hours; the Watery Secretion Stage, from 1 to 3 days; and the Mucous Secretion Stage. It is twice as easy stopped in the first stage. In fact, when a cold gets beyond the first stage it may become serious.

As your doctor will tell you, there is nothing better you can take for a cold than Grove's Laxative Bromo Quinine. It does the four things necessary. It opens the bowels. Kills the cold germs and fever in the system. Relieves the headache and grippy feeling. Tones the entire system and fortifies against further attack.

That is the relief you want and anything less is courting danger.

Grove's Laxative Bromo Quinine contains nothing harmful. May be safely taken by young and old and whether you stay indoors or go out. There is absolutely no penalty attached to its use. For more than 40 years it has been the standard cold and grippe tablet of the world, the formula keeping pace with Modern Medicine. Grove's Laxative Bromo Quinine now comes in two sizes—30c and 50c. Get yourself a package today and be on the side of safety. Resent a substitute.

NOTE: During Epidemics a tablet or two of Grove's Laxative Bromo Quinine every morning and night will do much to keep your system immune.

Puts Stomach Sufferer Quickly On His Feet

"Before taking your treatment, I was practically dead on my feet. Didn't care whether school kept or not. Suffered with stomach pains and gas for 15 years. Tried doctor after doctor without relief. A friend recommended Udga. Now I sleep soundly and my nerves are steady. I eat everything I want and enjoy it to the uttermost. Your medicine has put me back on my feet."

Udga Tablets, a doctor's prescription, have a world-wide record of success in the treatment of gas pains, excess acid, belching, bloating, pains after eating, sour stomach, constipation, heartburn, poor digestion, dyspepsia, gastritis, and other conditions caused by hyperacidity or faulty diet.

Why suffer when you can try this safe and harmless treatment without risk? Get a $1.00 package of Udga Tablets today. Use the entire box and then, if you are not positive that they have done more for your sick stomach than anything you ever used—return the empty box and get your money back. Ask Walgreen's for Udga today and see what a real treatment can do for your sick stomach.

WALGREEN DRUG STORES

ELECTROLYSIS
as done by
Ella Louise Keller
The Only Method Doctors Recommend to Forever Remove HAIR on the FACE
200-500 Roots destroyed per hour. Regrowth impossible. No scars. No blemishes. Guaranteed permanent. Personal attention Miss Keller.

ELLA LOUISE KELLER
Chicago, New York and Minneapolis
55 E. Washington St. Cent. 6468
Established 20 years—SUITE 2405

ABORTING a Cold
(with lemon juice)

It's just a waste of time taking a cold remedy that can only relieve. To *end* your cold, *abort* it. The lemon juice treatment will do it. Squeeze two full-size lemons in a large glass of very hot water and drink *without sugar*. First, take three tablets of Pape's Cold Compound an hour apart. This clears the head, dries the nasal passages, reduces any fever. The lemon juice then drives all cold symptoms right out of the system. Bedtime is best. This treatment will abort the worst cold overnight. One Cold Compound tablet will check a cold at any time, for several hours; then when night comes you can get rid of it by abortion. Any druggist has Pape's Cold Compound. It's perfectly safe. Try it, and you'll never go back to hit-way remedies.

Jerrems

Custom Tailored Suits
NEW SPRING FABRICS
$65 Values as Low as
$40
All other fine fabrics are proportionately reduced in price

7 South La Salle Street
120 South Michigan Avenue
324 South Michigan Avenue
140 South Clark—at Adams
225 North Wabash Avenue

COMPARE
these FINCHLEY values
EVERY
Burberry and Fin-Kerry
OVERCOAT
1/2 PRICE
Now $32.50 - $57.50
Formerly $65 to $115

Genuine French Sedan
MONTAGNACS
Now $60

WORUMBO
CAMEL'S HAIR POLO CLOTH
32 Oz. Weight . . . $50.00
Blizzard Wts. 40 Oz. $67.50

Entire Stock of SUITS Business and Four-Piece
Now $20 to $45
Formerly $40 to $90

TAILORED AT FASHION PARK
A Slight Charge for Alteration
19 EAST JACKSON BOULEVARD

HURRY!
4 MORE DAYS OF
OF S. F. WILSON & CO.
REMOVAL SALE
Monday, Feb. 27, We Will Be at Our New and Finer Store at 314 No. Michigan Av.
"One Block South of Boulevard Bridge"
Transporting fine merchandise involves risk and expense. We're taking this loss in a way to benefit our patrons . . . drastically cutting prices on every article of distinctive men's wear before we move. SEE THESE VALUES TODAY.

SALE ENDS SATURDAY, FEB. 25

Shirts, $2.50 to $5	NOW	$1.65
Neckwear, $1.50 and $2	NOW	89c
Hose, 65c	NOW	47c
Golf Hose, $2	NOW	95c
Gloves, $2.50	NOW	$1.79
Hats, $5	NOW	$2.85
Mufflers, $2 to $4	NOW	$1.39
Pajamas, $3.50	NOW	$1.95
Suspenders, $1.50	NOW	79c
Garters, 50c	NOW	34c
Super-Shorts, $1.25	NOW	50c
Lisle Ribbed Shirts, 65c	NOW	50c

All Merchandise of Wilson Dependability
Styles of the Moment
S. F. Wilson Co.
Michigan Ave. at Lake Street

MELLON PAINTS CHEERY PICTURE OF THE FUTURE

Says Economic System of U. S. Is Strong.

LONDON, Feb. 21.—(AP)—America's economic system "shows such inherent strength that it continues to function efficiently in the face of the greatest maladjustment the world has ever known," Ambassador Andrew W. Mellon said in a farewell speech tonight at a Pilgrim's club dinner.

"There is no lack of production, and the processes of distribution continue to operate as usual, notwithstanding unemployment and reduced buying power," Mellon told the distinguished Anglo-American gathering, which also included eight ambassadors and ministers of other nations.

"In spite of defects in our overindustrialized banking system, the financial structure has stood the strain remarkably well.

Burden of Debt Heavy.

"The burden of debt, both governmental and private, is very heavy and has cut deeply into our purchasing power, which must be in the future as it has been in the past the real basis of our national prosperity. Debt, however, has a way of liquidating itself in time, either by repayment or by voluntary or involuntary composition, so that the nation is not in danger of financial disaster merely because it owes itself money.

"Debts owed outside a country may indeed present difficulties, but there are too many ways of meeting domestic debts for them ever to be completely destructive of the financial structure.

"The real problem in America is adjustment to the shifts in economic power which the world war brought about. Before 1914 the United States was a debtor nation, sending annually large sums to Europe in payment of our obligations here. Four years later the situation was reversed with a completeness and rapidity such as the world never had witnessed before.

Adjustment Will Take Time.

"Such a change was bound to set up maladjustment both in America and Europe, and it will take time, I fear, and patience and more than one conference, perhaps, to adjust ourselves to this and other changes which the war left in its wake.

"We are, however, making progress and much history has been made in the last twelve months. The world which never stands still has gone forward. What next year holds for us I do not know, but I have the faith to believe that some solution for our most pressing problems can and will be found.

"I am part of an administration in America that is going out of office. New men will soon be at the helm, ready and capable of grappling with these problems. They are men schooled in the best American tradition and, needless to say, they will be fully as zealous as their predecessors, not only in upholding the best interests of the United States but in trying to make that interest coincide with the larger world welfare.

"May I say here on behalf of all my countrymen that we most deeply appreciate the sympathy and concern expressed on all sides in this country at the dastardly attempt made last week on the life of President Elect Roosevelt. We all feel a sense of relief and thankfulness that his life has been so miraculously spared to carry on the great task ahead of him.

"I do not need to assure you that whatever administration may be in power at Washington, the corner stone of America's foreign policy will continue to be friendship and close cooperation with the British people."

Harvard Club of Chicago Holds Annual Dinner

Left to right: Dean Wallace B. Donham of Harvard School of Business Administration; Howard F. Gillette, president of the club, and Kellogg Fairbank at speakers' table last night when the Harvard Club of Chicago held its annual banquet in the University club. [TRIBUNE Photo.]

Physician Is Found Dead in His Loop Office

Dr. William Paul Coons, 60 years old, 5408 East View park, was found dead last night in his office on the sixth floor of the Capitol building at 159 North State street. On a desk near the body were a number of tubes and bottles containing drugs. Also on the table was a sealed letter address to Mrs. Sarah L. Coons, widow of the doctor. On the envelope was a notation: "Better cremate me. There is no use giving this to the undertaker."

MICHIGAN BANK HOLIDAY RULES MODIFIED NOW

More Local Control Over Deposits.

Lansing, Mich., Feb. 21.—[Special.]—Gov. William A. Comstock, given new powers by the legislature, issued a proclamation this afternoon. It prolongs the bank holiday in Michigan under terms which permit moderate cash withdrawals for necessary purposes. The emergency rules set forth by the executive are to remain in force only until pertinent legislation can be put into effect.

The new regulations start Thursday morning, the banks remaining closed Wednesday because of Washington's birthday. Clearing house associations in various affected cities are expected to promulgate rules as to the percentage of deposits which may be withdrawn from banks.

The specific limitations set by the governor follow:

1. Reserve deposits shall be available to depositing banks and may be drawn without creating a preference.

2. Payments to depositors in either commercial or savings departments shall be limited in amount in the proportion the total individual deposit bears to the cash on hand, available reserve in banks, and United States bonds in each such department. Such payments shall only be allowed for necessary purposes such as pay rolls, bank transit items created on or after Feb. 23, necessary living expenses, tax payments, or other obligations to the state of Michigan and its political subdivisions or to the federal government, drafts with bill of lading attached, Reconstruction Finance corporation moneys on deposit for welfare purposes and such other purposes necessary for the ordinary conduct of business, providing that no depositors shall be preferred as against any other.

3. Banking institutions may take new deposits but such will be treated as trust deposits and there shall be opened in each such institution a trust deposit department. Such deposits shall be payable on demand without interest and held solely for the repayment of such depositors.

4. Banks and trust companies acting in a fiduciary capacity may perform their duties and discharge their obligations in such capacity, provided that, in the exercise of such fiduciary functions debtor and creditor relationships shall be involved.

5. Such modifications in the foregoing limitations as may be necessary in extraordinary cases may be allowed with the consent of the state banking commissioner, provided, however, that no depositor shall be preferred as against any other depositor.

HELD TO JURY ON DRY CHARGE.

Ralph Palmieri, 1335 Edgemont avenue, in whose home federal dry agents last Friday seized a small still, was held to the federal grand jury on a $500 bond yesterday by United States Commissioner Edwin K. Walker.

WISCONSIN MILK PICKETS ROUTED BY TEAR BOMBS

No Shortage Expected in Chicago Area.

Milwaukee, Wis., Feb. 21.—[Special.]—The strike of Wisconsin dairy farmers for a higher milk price tightened today and tonight fear was expressed that a milk shortage would develop here within the next forty-eight hours unless present supplies were increased immediately.

Tightening of the strike movement was reflected in impaired milk deliveries and in disable gestures by picketers. Several more or less overt acts were reported. In one case a group of strikers stopped a special milk train near Waukesha. They were dispersed by tear bombs. In another strikers and guards met in conflict with bloodshed resulting. In a number of localities trucks were stopped and milk spilled by the can.

Situation Is Serious.

Charles Dineen, secretary of the Milwaukee Milk Coöperative Producers' association, admitted tonight that the Milwaukee situation is serious. A survey of milk supplies now in the hands of local distributors indicated that only tomorrow's normal demands can be met. After that there will be a definite shortage unless milk receipts are enlarged. He said an appeal would be made tomorrow to Gov. Schmedeman to fix a price on milk that will "restore peace."

The most spectacular move of the day occurred when 100 picketers halted a special milk train on the electric line at the Calhoun crossing east of Waukesha. They did this by passive resistance, a dozen of the farmers lying across the rails, certain the motorman would not run his train over them. Before the train appeared, a squad of armed deputies tried to disperse the crowd. They threatened to shoot.

"Go ahead and shoot," taunted the picket leaders. The deputies did not fire. The men still remained on the rails. Soo the train appeared, and stopped, as was expected. Most of the strikers then swarmed about the milk car, but deputies on the train tossed tear bombs, however, and broke up the attack. The train then proceeded.

NO SHORTAGE HERE

BY PAUL POTTER.

Despite the spread of the Wisconsin milk strike, covering a territory from which Chicago receives some of its milk supplies, Chicago dairy officials said last night that they expected no shortage of milk or cream here. Fourteen of the sixty-two Wisconsin plants which are under Chicago board of health inspection are either closed or threatened. These, however, are only a small source of the city's supplies.

Nearby Farmers Hit.

Yesterday's survey of the situation brought to light how far cream supplies are coming for Chicago, while nearby farmers are unable to obtain a markt outlet here. Cream is coming from up near the Minnesota line in northern Wisconsin, from Ohio, southern Illinois and downstate Indiana, while farmers in McHenry, Boone, and other closeby counties either cannot obtain a market or are selling their milk at "surplus" prices, as low as 66 cents a hundred pounds [46½ quarts].

Freight rates as high as 68 to 72 cents per hundredweight are paid on sweet cream from Barron, Stanley, Marathon, Neillsville, La Crosse, Marshfield, Tomah, Wittenburg, Oconto, Nichols, Shawno, and other Wisconsin points 200 miles or more from Chicago. The same quality products can be obtained within a 2 hour haul of Chicago with transportation costs two-thirds less, and the cream would be 24 hours fresher.

Blame 1926 Ordinance.

The cause of this, one Chicago dairy official said, grows out of the present milk ordinance which was passed in 1926. Nearby farmers were unable to supply enough milk and cream to meet the health department regulations. Northern Wisconsin was tapped for the balance, and farmers there have since been favored, this official said.

"There are many farmers close to Chicago who are willing and able to supply just as good milk or cream as is now coming from great distances," declared James Gough, former president of the Boone county farm bureau, yesterday. "We are interested in creating a Chicago market for more Illinois farmers, and believe that we can save the city and dairy companies expense in doing it."

Officers of the Pure Milk association, whose 18,000 farm members produce most of the Chicago milk supply, declared that a policy is being formulated to enable dairymen close to Chicago, not now selling here, to avail themselves of the Chicago cream market in the near future.

SEEKS LEGISLATION STOPPING NEW YORK 'LIQUIDATION' SALES

New York, Feb. 21.—[Special.]—The Fifth Avenue association will seek legislation banning "liquidation" sales and their advertisement through store windows, as an injury to business and property values, it was announced today.

Cut rate sales and the signs, placards, and stickers are injuring the midtown section by undermining shopping confidence, and a law to curb such practices would protect values in restricted areas, William J. Pedrick, president of the association, declared.

"We have found that the storekeeper who resorts to these practices seldom has the best interests of the retail trade at heart," he added. "The protection of the stores that have not lowered their standards even during troublesome times is the incentive that is causing our association to seek additional legal safeguards for them."

Leschin Specialises in

YOUNG CLOTHES for the LARGER WOMAN

DISTINCTIVE . . . SLENDERIZING AND YOUTHFUL

Sizes 36 to 44
Style Illustrated

$45

Leschin
318 South Michigan Avenue

"Things look new much longer," says

Mrs. Frank Hibbard

"—that's why we use this purest of soaps"

Every morning finds Mrs. Frank Hibbard leaving her beautiful Astor Street apartment bound for her little charity shop on Oak Street—where anything from personal shopping to meeting trains constitutes her day's work. Her house, however, is in good hands—for she leaves it to her trusted maid and the gentle care of American Family Flakes.

"Perhaps I inherit the trait from some thrifty ancestor," says Mrs Hibbard, "but I'd rather have fewer things and have every one of them spotlessly fresh than to have no end of things that are ever so slightly faded and shabby. That's why I have always insisted on the purest soap I know—American Family Flakes.

"We use it for all my lingerie, chiffon hosiery and fine table linens and laces. They look new so much longer than if they had been laundered in flakes less mild and pure. And it's such a pleasure to see colors come out of these gentle suds so bright and clear. The maid says with American Family Flakes in the kitchen she never has to polish our china or glassware after drying.

"We use it even here in the shop—to wipe off these red and white shellacked walls and lacquered desks. Really, I could find new uses for American Family every day."

And so can you. Just try Kirk's American Family and see for yourself. It contains no free lye or other harsh destructives so often found in cheapened soap flakes. On the contrary, it's as pure as pure can be. And ever so much *quicker* than ordinary flakes, because it makes *double* the suds. American Family, you see, was created especially for the hard water of this Great Lakes region. You'll be surprised how much time and money it will save you—and you'll be delighted at the gentle treament it will give your hands.

MRS. FRANK HIBBARD

—whose husband is chairman of the board of directors of Hibbard Spencer Bartlett & Co., wholesale hardware distributors. Mrs. Hibbard's hobby is her shop, Conveniences, which she has dedicated to charity, and whose motto is "We never say no." She is on the woman's board of the Children's Memorial Hospital and St. Luke's Hospital. She has decorated and furnished her own apartment . . . loves tennis and golf. Her gracious manner and her eagerness to help others have won for her a host of friends.

Procter & Gamble

American Family Flakes

IT IS THE *DOUBLE*-SUDS THAT MAKES THE DIFFERENCE

The Men's Store
Monroe at Wabash

In Our Estimation
The New Spring
Torrington Worsted

4x4 Twist

Is still by far the most outstanding cloth among the recognized suitings that are made purposely to stand up under the hardest kind of wear. That's why we've chosen it again for 1933. It's next to impossible to wear out a suit of Torrington Worsted 4x4 Twist—and subjected to fine tailoring, it makes a suit of clothes that is a proven investment in good appearance and a source of lasting satisfaction that has nothing to do with price.

Suit with Two Pairs of Trousers

$35

THE colors are smart and in excellent taste made more distinctive by faint stripes.

YOU know that this is no way to hang up a coat but it won't hurt a suit of Torrington Worsted 4x4 Twist.

THIS wrinkling test is not half as severe as some of the wrinkling tests this Torrington Worsted has been put to—but it's a test you can try yourself on this staunch fabric.

GOING out at the elbows is something that won't happen to a suit of Torrington Twist.

HERE'S strain on the knee, the seat of the trousers — the Torrington Worsted 4x4 Twist lasts longer at these vital points.

CARSON PIRIE SCOTT & CO

THE HON. O'BRIEN WISHES HIMSELF HAPPY RETURN

Old Pals Welcome Him Back from Prison.

[Continued from first page.]

ficulties and a terrible and delicate situation, absolutely."

Some of his listeners smiled a bit, one lady observing that the Hon. O'Brien's tuxedo fit him more snugly after his fourteen months' in the Leavenworth citadel for income tax fraud. There was no mirth in the speaker's voice, however, as he continued.

About Some Old Pals.

"Yes, we've come home, fellow citizens, and all our old friends, the workers and precinct captains and all the honorable citizens of the district are here to wish us but," he went on bitterly, "there are a few who used to be our pals—yes, our pals—and they stopped in for a few seconds, but they didn't stay.

"I'll bet they're sitting in some private room, right now, scheming and plotting and working against us, the dirty cowards, yes, let's be frank and honest. They had only four or five precinct captains a couple of years ago and now they've got to play with the Republicans. We refer to the Hon. Dorsey Crowe, alderman of the ward, who is a big fat baloney, and the Hon. Willie Connors, who is another."

The guests were growing uneasy over the Hon. O'Brien's remarks. "Lawrence, Lawrence," several of the ladies remonstrated in a stage whisper.

The Hon. O'Brien rocked on his heels as the whispers reached him. The little man with the twisted mouth darted out on the floor, seized the speaker's arm, and helped him to a table. The Hon. O'Brien subsided in the lap of a colleague, the Hon. Edward O'Grady, now state senator.

"Sit down, you mugs," urged the senator as the Hon. O'Brien started to rise and resume his speech.

"Dance! Dance!" implored the man with the twisted mouth to the ladies. "Fill that floor so he won't go out there again.

Calls for Honorable Judges.

The orchestra went through a number and again the cymbals clanged for silence. Attendants placed three chairs in a row in the glare of the spotlight. The orchestra leader made an announcement.

"Ladies and gentlemen," he bawled. "Will Judges Thomas Green, Thomas Lynch, and Nuncio Bonelli step forward. Will the honorable gentlemen step forward? Will the honorable gentlemen step forward?"

An uneasy silence settled on the crowd as the announcer bawled a fourth call for the honorable gentlemen. There was a buzz of approval as one of the three, the Hon. Bonelli, a Municipal judge, stepped out on the floor and crossed swiftly through the spotlight beam. The applause died down, however, as the Hon. Bonelli skipped past the chairs and ducked behind a potted palm.

This Speech Isn't Made.

Whispers spread that the Hon. Bonelli would save the evening and make a speech of welcome to the Hon. O'Brien. The guest of honor was gnashing his teeth by now and, in his rage, upset a water pitcher in another guest's lap. But the three chairs remained vacant and the Hon. Bonelli stayed behind the palm.

The welcoming address dispensed with, the orchestra played once more. A male trio took the floor and some of the involuntary guests, who had brought their wives, began to leave. One of the trio was a female impersonator, chanting verses with the flavor of a Halsted street burlesque house.

The noise and the smoke grew thicker, the demands for gingerale more frequent. Half filled dishes smeared the carpets and bottles rolled under chairs. Far into the night the ballroom resounded with the chant:

'Yea, Larry! Our pal, Larry. Welcome home."

P. S.—12:45 A. M.—W. J. McLaughlin, 35 years old, 2017 South 12th avenue, Maywood, an auditor, wrapped his automobile around a support at the north end of the Michigan avenue bridge while returning home from the Hon. O'Brien's party.

ROBBED BY AUTO BANDITS.

Bernard Resnick, 2656 North Sawyer avenue, was robbed of $10 near his home yesterday by four armed men, who sped away in an automobile stolen earlier from Miss Ethel O. Smith, 4830 North Paulina street.

Lawrence C. O'Brien Gives Homecoming Banquet

Lawrence C. O'Brien, who served term in Leavenworth prison for income tax violation, with his wife and their children, Patricia Ann (left) and Rose Mary, at homecoming banquet last night in the Medinah Athletic club. [TRIBUNE Photo.]

Automobile Thefts.

Automobiles stolen, 47; recovered, 55; stripped, 10 [from police records for the twenty-four hour period ending at midnight Monday].

Court cases, all before Judge John F. Haas: Isaiah Nelson, 90 days in the House of Correction for stealing a car; Frank Arnold, 60 days for driving a car without owner's consent; Edward Smith and Robert Blaydes, 60 days each for tampering with a car; Edward Lott, Donald Wilsey and Charles Furness, one year probation each, Lott for auto larceny and Wilsey and Furness for theft of accessories; John Brooks and Chester Hansel, held to grand jury for auto theft.

This Is a Real Story of Drug Store Cowboys

Moberly, Mo., Feb. 21.—(AP)—Drug store cowboys rode hard and long in an unusual roundup here last night. They pursued and finally subdued among the perfume bottles and candy cases, a wild young bull calf which had escaped from a passing live stock truck and dashed into the drug store.

Awarded $2,500 for Two Years' False Imprisonment

Lincoln, Neb., Feb. 21.—(AP)—The Nebraska house of representatives today advanced to third reading a bill for payment of $2,500 to A. L. "Doc" Lytle as compensation for the two years he served in the state penitentiary for a crime he did not commit.

TRUDE HALTS TRIAL; FREES KIN OF CAPONE

Judge Samuel H. Trude decided yesterday that Frank Diamond, brother-in-law of Al Capone, was not guilty of disorderly conduct in refusing to submit to arrest for not having an automobile license on his car. Sergt. Marshall Pidgeon was in the midst of testimony to the effect that Diamond had refused to get out of his automobile and had said, "You're not arresting me for not having a license, but because I am Frank Diamond," when Judge Trude interrupted.

"That's enough," Judge Trude said. "I'll dismiss the case."

Charles Hadesman, 40 years old, and four men arrested with him last week when police stopped their automobile and found two revolvers on the floor of the car, were freed of charges of carrying concealed weapons by Judge Trude. In dismissing the charges Judge Trude said the Supreme court has ruled that ownership of the revolvers must be shown before there can be a conviction.

Seize Pair in Parked Car; One Is Ex-Convict

Ralph King, 33 years old, and John Smith, 20 of Denver, were arrested yesterday when police found them in a parked automobile at 31st street and Cottage Grove avenue. King was carrying a gun, Smith told Sergt. James Daly, who made the arrest, that he was a former convict, wanted for violation of parole.

LIKENS ALIMONY SEEKER TO ROME GLADIATOR FANS

New York, Feb. 21.—[Special.]—Mrs. Augusta Applebaum, in the opinion of Supreme Court Justice Paul Bonynge in Brooklyn, is "a tender-hearted female, evidently a lineal descendant of the ladies who were wont to turn their thumbs down at the gladiatorial contests of ancient Rome."

The justice so commented today in granting, over Mrs. Applebaum's objections, the release of her husband, Hyman Applebaum, who has been an alimony prisoner for four months.

Mr. Applebaum, according to jail physicians, has "malignant arterial sclerosis, his heart is dilated to more than normal size and his blood pressure is 220 to 240, so that any prolongation of his imprisonment will lead to his death."

The wife considered the diagnosis "grossly exaggerated."

KERMANS FEATURE

FABRIC HATS

—the acknowledged style success for Spring. Sailors, berets, tiny veiled hats . . . colors to match any ensemble . . . headsizes 20½ to 23½. 7.50

KERMANS

160 N. Michigan Av. 4720 Sheridan Rd.

MANDEL BROTHERS

a store of youth a store of fashion a store of moderate price*

*Copyrighted

Printed Silks

$1 Yard

Start making your Spring frocks today! Choose from an unusual group of brushwork prints, charcoal effects, new plaids, stripes, checks! All are exclusive Mandel designs!

4-Day Special! Our Regular $1.58 All-Silk Pure-Dye Spiral Crepe at $1

"Famous for Silks"—Second Floor—State.

Introductory Special! The New Consolette Sewing Machine! An

Electric Machine

$36.50

Besides being an excellent sewing machine, it's a decorative piece of furniture! A walnut finished table when it's closed—and will sew anything any other machine will! It is thoroughly guaranteed and will be serviced for one year. Full set of attachments included, of course.

Mandel's—Seventh Floor—Mezzanine.

$3 DOWN

The Balance in 6 Months

OPEN ALL DAY TODAY WASHINGTON'S BIRTHDAY

A $25 Clearance Can't Change Rogers Peet Quality

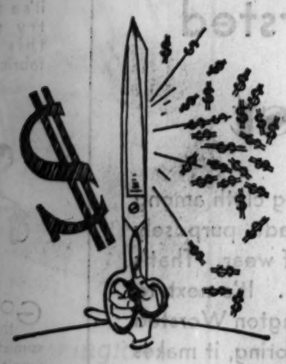

With our sharpest shears we've gone through our entire stock of Rogers Peet SUITS and OVERCOATS, and regardless of cost have cut prices on "broken lots" to one bargain price for quick clearance.

$25 now!

ANDERSON & BROTHERS

MICHIGAN AT WASHINGTON

ROGERS PEET CLOTHING

Hats—Shoes—Furnishings

MANDEL BROTHERS

a store of youth a store of fashion a store of moderate price*

*Copyrighted

Imagine! Pure-Dye, Pure Silk Lingerie for $2!

Pure-Dye, Pure Silk GOWNS, SLIPS

Even Victorian Gowns! Singleset Pantie Slips!

$2

Look at the Variety!

—Puffed-sleeve silk gowns.
—Gowns with shoulder frills.
—1-piece, full cut pajamas.
—Bando-top pantie slips.
—Slips with a shadow panel.
—50 in. slips, crepe or satin.
—Adjustable strap slips.
—Formal slips in satin.
—Crepe satin daytime slips.
—Matching panties also $2.

Laces Are Beautiful Alencon Types!

Sizes for Misses and Women—34 to 44

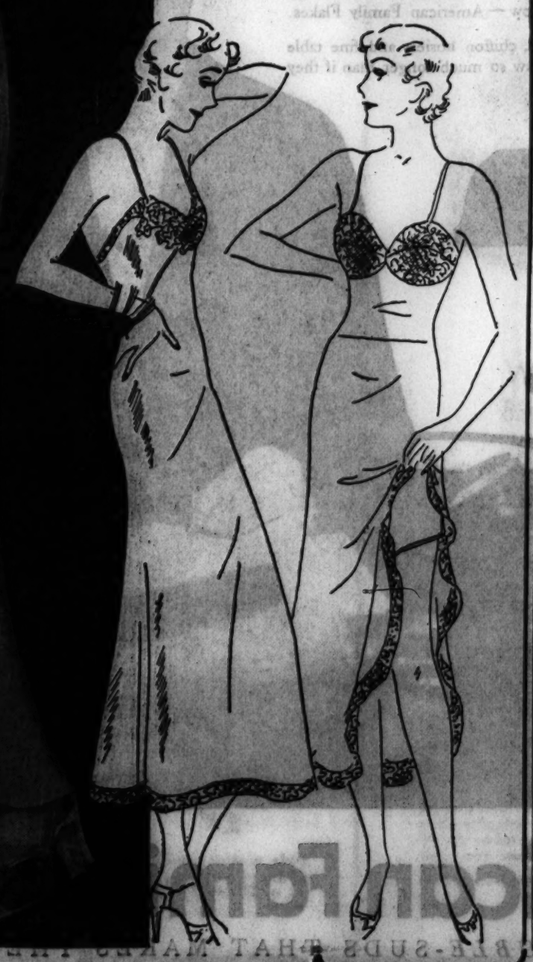

MANDEL BROTHERS

a store of youth a store of fashion a store of moderate price*

*Copyrighted

And like a baby's bib you can untie it . . . take it off and reveal the perfectly sweet frock underneath. The bib is faille taffeta . . . the dress heavy sheer crepe . . . the safety pins studded with rhinestones. Sizes 11-17.

Junior Chicagoan Shop Fourth Floor, State

MANDEL BROTHERS

a store of youth a store of fashion a store of moderate price*

*Copyrighted

For that Washington Party Tonight! Gossard's

MisSimplicity in SATIN

Cut Low for Your Formal!

$10

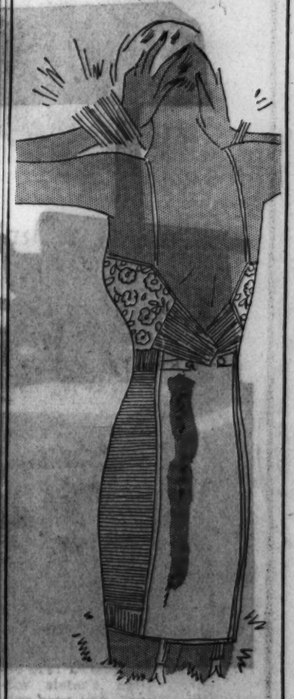

It's the marvelous cross-strap feature which makes MisSimplicity fit so well! The brassiere is firm lace.

Corsets—Third Floor—Wabash.

'THIEF!' SHRIEKS HUEY LONG AT SENATE LAWYER

Outburst Is Result of U.S. Election Inquiry.

[Chicago Tribune Press Service.]

Washington, D. C., Feb. 21.—[Special.]—Surpassing in violence all his previous outbursts, Senator Huey P. Long, Louisiana radical, today attacked Brig. Gen. Samuel T. Ansell, retired, recently counsel for the special senate committee which recently closed its investigation of the Louisiana senatorial elections.

The Louisiana senator hurled epithets verging on the unprintable as he charged Gen. Ansell of being party to the conspiracy which resulted in the escape in 1920 of Grover Cleveland Bergdoll, notorious draft dodger. He charged also that Gen. Ansell had "practically forged his own appointment" as judge advocate general of the army during the war.

"Benedict Arnold!" He Yells.

Senator Long rose to a point of personal privilege in order to answer a statement made by Gen. Ansell last Sunday urging that the senate continue the inquiry into the activities of the Long machine as displayed in last year's victory of Representative John Overton, Long lieutenant. The committee concluded its Louisiana hearings last week.

"Benedict Arnold, burglar, scoundrel, thief of deepest dye," were some of the milder descriptive terms employed by the senator during a three hour rampage.

He flung into the face of Robert Howell [Rad., Neb.], chairman of the investigating committee, the taunt that he had been duped by Ansell and the charge that the hearings had violated every rule of evidence and had been nothing more than a "kangaroo court."

Several times the Louisiana radical was called down by the chair for attacking a colleague. He wound up at last, in a reply to Senator Josiah W. Bailey [Dem., N. C.], by renouncing any claim to immunity and daring Gen. Ansell to bring suit for libel.

Throughout his violent speech Senator Long was seconded by Senator Bennett C. Clark, recently seated Democratic senator from Missouri.

Charges He Aided Bergdoll.

Following a retirement from the army, which, Senator Long declared, was forced in order to escape court martial, Gen. Ansell resumed his law practice and became Bergdoll's attorney. Senator Long read at length from the report of the special house committee which investigated Bergdoll's escape and which learned that it was Ansell who wrote to obtain permission for the draft dodger to be taken from prison to locate $150,000 in gold supposedly buried on a Maryland hillside.

"He lied and crooked until he got Bergdoll out of jail and into Germany," Long shouted, and then read into the record the recommendation of the house committee, which, among other things, recommended:

"Gen. Ansell is now out of the army. He is beyond the jurisdiction of court martial proceedings, but provision should be made against his future practice before any of the departments, before any court martial, or in the courts of the District of Columbia, or the nation above whose safety and integrity he has placed gold."

QUEEN TWICE

Miss Doris La Master of Mendon, Ill., selected as both popularity and beauty queen of the Illinois Normal college, Normal, Ill.

[Acme Photo.]

Fugitive Captured and Identified as Slayer

Joe Vancitere, 4934 South Kedvale avenue, was arrested yesterday as the slayer of Salvatore Papantiona, 38 years old, 3804 South Albany avenue, who was shot to death last July 13 in an automobile in front of 5330 Archer avenue. Policemen John Kelly and James Doherty of the New City station saw Vancitere riding in an automobile at Archer and Kedzie avenues and took him into custody. At the station he was identified by witnesses of the slaying. He said he had fled from the city after the shooting and returned only recently.

$1,800,000 IN CHICAGO PAVING PLANS DECIDED

BY HAL FOUST.

[Chicago Tribune Press Service.]

Springfield, Ill., Feb. 21.—[Special.]—Robert Kingery, acting director of the department of public works, this afternoon announced $1,800,000 worth of state paving projects for Chicago to be built early this summer in addition to $1,200,000 such work now under construction or under contract.

"The traffic needs of the World's Fair," he said, "have been our guide in selecting our early summer program. On important automobile routes to and from the exposition grounds, we will award only those contracts that can be completed before June 1. Jobs that cannot be finished before June will be limited to projects that will not interfere with fair visitors."

Proposed Paving Routes.

The proposed paving is as follows:

Ashland avenue—22d-st. to 31st-st., 40 feet, .91 of a mile.

Cicero avenue—Lawrence-av. to Wilson-av., 40 feet, .25 of a mile; and Lawrence-av. to Elston-av., 40 feet, .3 of a mile.

Vincennes avenue—State-st. to Halsted-st., resurfacing, 1.15 miles.

State street—Vincennes-av. to 60th-st., resurfacing, .9 of a mile.

Harlem avenue—Waveland-av. to Byron-st., 10 feet widening, .25 of a mile; School-st. to Cornelia-st., 10 feet widening, .20 of a mile; Barry-av. to Wellington-av., 10 feet widening, 1.5 miles; Foster-av. to Higgins-rd., 20 feet widening, .4 of a mile.

Foster avenue—Central Park-av. to Elston-av., 40 feet, 1.75 miles.

Austin avenue—Higgins-rd. to Berteau-av., 40 feet, 1.1 miles.

Bryn Mawr avenue—Talcott-av. to Avondale-av., 20 feet, .85 of a mile.

Avondale avenue—Bryn Mawr-av. to Gettysburg-av., 20 feet, .33 of a mile.

Other projects call for joint financing by the state and the city. These are tentative since it is not assured that owners of abutting property will bear special assessments.

West Side Highways Wait.

His program is exclusive of proposals to begin work late this summer on west side elevated highways recommended in the traffic survey by Dr. Miller McClintock of Harvard university of the council traffic committee headed by Ald. John A. Massen. Gov. Horner two weeks ago took steps to start such work this year, but progress has been blocked by Mayor Cermak's injury in Florida.

The governor proposed in a letter to Mayor Cermak and to President Whealan of the Cook county board that the city, the state, and the county agree upon a metropolitan road program to present to the present session of the general assembly for an enabling appropriation. Such a trigovernmental commission is also proposed by the state's highway advisory commission, but the red tape of routine procedure would not create such a commission until too late to obtain an appropriation before the 1935 general assembly.

Mayor Cermak was shot before he received the governor's letter and no one has been authorized in his place to appoint a representative for the city on the road board.

Airport Improvement.

Other work assured for construction before the World's Fair includes pavements around Chicago airport that will serve visitors arriving by plane and that will benefit traffic at the air races in July. The state highway department told the Chicago Motor club this afternoon that the contract awarded last year for paving Cicero avenue from 63d street to 39th street will open to traffic on the south end near the airport in May. Central avenue, on the west side of the airport, from 63d street to Archer avenue, will be paved before June under a county contract.

SMALL FIRE ON FAIR GROUNDS.

A small fire broke out on the roof of one of the buildings in the Lincoln group at A Century of Progress yesterday, but was quickly extinguished. The damage was slight.

3 Youths Held to Grand Jury on Vandalism Charge

Three boys accused of breaking into seven school buildings and destroying property valued at $3,500 were held to the grand jury in bonds of $35,000 each yesterday by Municipal Judge Rudolph F. Desort.

CRIMINAL COURT.

James Gray, robbery, sentenced to 1 year to life in the penitentiary by Judge

John Guttmecht. The prisoners, all 19 years old, are Alfred Brown, 5838 West Huron street; Robert Dean, 745 North Central avenue, and John B. Misner, 655 North Austin avenue. They were seized by Thomas Higgins, a school official, who found a paper bearing the name of one of the youths on the floor of the gymnasium of the Key school, 517 North Parkside avenue, after it was set on fire recently.

Your Man-Tailored

Oxford SUIT

Reorganization Sale Price

$17

Since fashion has decided to invade the man's world for his prized tailored suit and even his woolens, we have decided to bring this new fashion out in our reorganization sale at a price that will tempt the "salaried" and college girl to get hers at once. With a smart four-in-hand tie and pique vestee to add piquancy, it's a stunning outfit at a fascinating price.

Everything in the shop has been reduced to raise cash for reorganization.

The Tailored Woman

650 MICHIGAN AVENUE, NORTH

MANDEL BROTHERS

a store of youth
a store of fashion
a store of moderate price*
*Copyrighted

CIRCUSLAND Has Moved to the 6th Floor

Come in and sit on an animal's back while you have your hair cut! Ask mother to bring you in today!

Children's Haircuts....40c
Cut and Fingerwave....60c
Fingerwave Alone.....35c

AND TELL MOTHER she can have a permanent wave at the same time for only $3.75

Circusland and Budget Beauty Box—Sixth Floor—Wabash.

MANDEL BROTHERS

a store of youth a store of fashion a store of moderate price*
*Copyrighted

They'll Be Famous in No Time for Chic! Low Price!

Thrifty Fashion Frocks Make Their Debut Today

$5.95

Printed Sheer, Sizes 14-20. Sheer Chiffon, Sizes 14-20. Wool Crepe, Sizes 14-20. Print Combination, Sizes 38-44.

35 Models for 14 to 20's

New materials . . . new colors . . . new sleeves . . . new necklines . . . street frocks, even dress-up styles!

Women's Dresses! ½ Sizes!

Prints, heavy sheers, combinations! Jacket frocks, bolero effects, slenderizing lines! Sizes 36-44 and 16½-24½.

Thrifty Fashion Frocks Will Be Modeled From 11 A. M. to 3 P. M. in the New Shop, Third Floor, State

Mandel's "Thriftees"—Third Floor—State.

Mothers! Today's a Holiday! Bring in the Little Folks!

MANDEL BROTHERS

a store of youth • a store of fashion • a store of moderate price*
*Copyrighted

Candy Filled Hatchet or Balloon for Every Child

Grand New Things on the 6th Floor

Eton Suits . . . Camel's Hair Coats . . . Jumper Frocks . . . Cape-Skirt Outfits . . . Silk Frocks!

Washington's Birthday Event!

Boys' KAYNEE Shirts, Blouses

Youth, Junior Shirts! Button-on Blouses!

79c

Tailored and Cut Full Like Men's Fine Shirts!

Excellent quality, fast color broadcloth. Buttons-on with or without ties; regular, Eton or sports collars. Ages 4-10. Youths' shirts sizes 12½ to 14½. Juniors, 8 to 14.

Names or Monograms Embroidered Free!

Mandel's Individual Shops for Youth—Sixth Floor.

Flannel Etons

$2.95

Brown flannel. Tan and grey tweeds. Sizes from 4 to 6.

Tweed Coats

$5

All wool tweeds or navy cheviots. Celanese lining. Sizes 3-10.

Brother and Sister Coats

Polo Styles $3 All Wool!

Crepe de chine lined. Sister's has raglan sleeves and comes in sizes 2 to 6. Brother's has a half belt, comes in sizes 1-4.

Coat, Beret

$3.95

Navy cheviot with brass buttons, emblem sleeve. 1 to 6.

Linen Frocks

$1

White collars and cuffs. Sizes 3-6. Brother's to match, 2-5.

Jumper Frocks

$2

Wool crepe in pastels! With puff sleeve sheer guimpe. 7-14.

Camel's Hair

$12

Silk lining, interlining. Natural color. Loose hem. 7 to 16.

Sale! New Silk Dresses!

Samples! $2.95 Sizes 7-16.

Manufacturer's samples! Wonderful values! Prints and solid silks. Not all sizes in all styles. Good colors. 7 to 16.

Mandel's Individual Shops for Youth—Sixth Floor.

Sports Coats

$9

Polo type. Deep pockets, silk lining. Tan, blue. Sizes 7-16.

Cape Outfits

$2

Flannel tuck-in skirt and elbow length cape. Sizes 10 to 16.

Washington's Birthday Sale!

Boys' and Girls' Straps, Oxfords

Sizes 8½ to 12 and 12½ to 3

$2

Patent Straps! Black or Two-Tone Oxfords!

What a buy these are! Dressy little patent strap-slippers for sister's party outfit! Sturdy oxfords for boys and girls that will wear and wear! Black or two-tone calf.

Mandel's Individual Shops for Youth—Sixth Floor.

32 STATES STIR TO ACTION OVER DRY REPEALER

Stimson Sends Notices of Congress' Decision.

[Chicago Tribune Press Service.]

Washington, D. C., Feb. 21.—[Special.]—The nation-wide struggle to effect quick repeal of the eighteenth amendment through adoption of the Blaine repeal resolution was opened officially today by Secretary of State Henry L. Stimson. Some letters were sent by air mail. The Stimson letter said:

"I have the honor to inclose a certified copy of a resolution of congress, entitled 'Joint Resolution Proposing an Amendment to the Constitution of the United States,' passed during the second session of the Seventy-second congress of the United States, begun and held at the city of Washington on Monday, the Fifth day of December, One Thousand Nine Hundred and Thirty-two.' It is requested that you cause this joint resolution to be submitted to a convention in your state for such action as may be had and that a certified copy of such action be communicated to the secretary of state."

The suggestion recently offered that the eighteenth amendment, if and when finally repealed, be left in its "dishonored" place, with a footnote telling what happened to it, most likely will be followed. The amendment always will remain in the printed text of the constitution, according to authorities on the subject at the capitol, but if it should be repealed a bracket footnote would be appended saying, "Repealed by the ——— article."

Seek Beer Bill Action.

As the main fight for repeal was thus shifted to state battlefields, congressional wets sought to spur the senate to action on the Blaine-Collier 3.05 per cent beer and light wine bill. President Elect Roosevelt's statement in New York that he would like to have the beer bill disposed of at this session is expected to bring the matter to a vote. At present, appropriation bills have the right of way in the senate.

Thirty-two states have taken steps to convoke conventions at which the prohibition repeal resolution of congress will be voted upon. Six of these recently have either repealed enforcement, petitioned congress to submit repeal, or taken steps to bring about state repeal.

Moves toward ratifying conventions have been made as follows:

ARIZONA—Joint resolution for primary election in April to name nominees for delegates with general election in May to take final selections. Indication it will pass.

CALIFORNIA—Gov. Rolph said he would urge legislature, which reconvenes Feb. 28, to pass law. State dry law already repealed.

COLORADO—One senate and one house member as a committee now drafting legislation.

CONNECTICUT—Gov. Cross and assembly leaders to confer today on steps for convention.

GEORGIA—Resolution introduced in house Feb. 20 for state convention July 10. Under resolution delegates to state convention would be elected in counties June 7.

IDAHO—Resolution for convention, with selection of delegates this spring, introduced.

ILLINOIS—Committee named to confer with governor on method of calling ratification convention.

IOWA—Bill introduced giving governor power to call special election to name convention delegates.

KANSAS—Bill in preparation to authorize governor to call delegate convention to meet next December.

MARYLAND—Gov. Ritchie has instructed attorney general to draft a convention bill.

MASSACHUSETTS—Gov. Ely in message asked legislature to take early action.

MICHIGAN—Gov. Comstock announced he will take necessary action to set in motion ratifying machinery. Bill in preparation to provide for vote by people in April on selection of delegates.

MINNESOTA—Representative McDonough drafting measure for convention for introduction today.

MISSOURI—Two bills before legislature for convention. Vote on one bill expected today.

NEVADA—Awaiting possible convention action by congress, but leaders say state will act if necessary.

NEW HAMPSHIRE—Attorney general's office making investigation on law to proceed.

NEW JERSEY—Several plans now under consideration.

NEW MEXICO—Speaker has introduced bill in house.

NEW YORK—Joint resolution introduced in senate and house for convention in April, with selection of delegates March 28.

NORTH CAROLINA—Bill for convention expected to be introduced this week.

OHIO—Gov. White scheduled to deliver message on convention proposal today. Senator Hosier already has bill in for selection of delegates and convention.

OREGON—Senate by vote of 17 to 13 defeated Feb. 17 bill providing for election of convention delegates.

PENNSYLVANIA—Republican leaders preparing bill for selection of convention delegates.

RHODE ISLAND—Liquor commission directed by governor to suggest convention legislation.

SOUTH CAROLINA—Representative Singler said he would introduce today or Wednesday joint resolution for convention. May suggested as date for convention.

SOUTH DAKOTA—Bills for convention introduced in both houses.

TEXAS—Bill in preparation for introduction this week.

VERMONT—Bill for convention introduced.

WASHINGTON—Bill for convention and appropriating $100,000 to pay for it now before legislature.

WEST VIRGINIA—Both houses of the legislature adopted petitions to congress to submit repeal to conventions.

WISCONSIN—Bill empowering governor to call convention expected to be passed this week. Bill would provide for selection of delegates April 4.

WYOMING—Governor has signed bill for convention to be held this year.

DRY MODIFICATION MEASURE IS BEATEN IN IOWA SENATE

Des Moines, Ia., Feb. 21.—[Special.]—The state senate killed the Frailey resolution leading to state prohibition modification late today; the vote was 27 to 23.

Senate Democrats caucused this afternoon in an attempt to effect an agreement whereby party members will vote with the majority on prohibition legislation. Senator Matt Cooney [Dubuque] said he plans to introduce his bill tomorrow for legalizing manufacture and sale of beer in Iowa.

The senate action reversed the attitude it had shown last Friday when a test vote gave the modificationists 26 votes to 23 votes for the drys.

When Senator Joe Frailey [Fort Madison], author of the resolution, called it up for action late this afternoon he was met immediately by a motion by Senator I. H. Knudson Ellsworth], to table the Frailey measure. Both men are Republicans.

Three votes changed from support of the resolution to opposition. The drys were strengthened also by the presence of one member, Senator William Carden [Rep., Winfield], who has been absent Friday.

The vote was a set back to hopes of modificationists, who had seen victory forecast in the test vote.

REPEAL ACTION STATES' AFFAIR, WALSH ASSERTS

[Continued from first page.]

be tried in the state courts, and, on appeal, would go before the Supreme court.

"The argument would be between the state officer and the taxpayer. Therefore no requirement would exist for the department of justice to take part in it, although the department might join the counsel for the state if it wished and the state so desired.

Senator Robinson of Arkansas said later that he is entirely in accord with the legal views and the legislative prediction of Senator Walsh.

SPEED ILLINOIS ACTION

BY PARKE BROWN.

[Chicago Tribune Press Service.]

Springfield, Ill., Feb. 21.—[Special.]—Willing enough to act—but uncertain as to just what course should be followed—leaders of the legislature tonight were debating the manner by which they could ratify congressional action repealing the eighteenth amendment.

A joint committee of senate and house members were deep in conference tonight with Gov. Horner seeking the quickest way of answering the mandate of Illinois citizens who have thrice demanded abolition of the dry laws.

Although there was a proposed bill before the committee calling for a state convention in July, the members were reported to favor quicker action. Some accomplishment which the general assembly could take in the near future was more to the conferees' liking.

Senator Harold G. Ward [Dem., Chicago] had a plan for the committee's consideration which would call a convention on July 10, one delegate being chosen from each senatorial district.

The delegates would be nominated by senatorial and county committees, and they would be elected at the judicial election June 5.

The joint committee was appointed under a resolution passed by both houses earlier today. Majority Leader Thomas P. Sinnett [Dem., Rock Island] put the resolution through the house, and it had no difficulty in the senate.

After the house resolution had gone through both branches without friction, some sentiment was heard among downstate leaders who heard of the Ward plan to increase the number of delegates from one to two.

In the proposed draft of his bill Senator Ward also provided for the selection of delegates by nominating conventions in the senatorial districts in Cook county and by county conventions downstate. There were those who believed this would not be a satisfactory means of choosing members of the convention.

But the wholehearted support given the Sinnett resolution in both house and senate left little doubt that, whatever course is adopted, Illinois will soon ratify congress' action.

AN OPPORTUNITY TO POSSESS A DAVID ADLER

FUR COAT

At the Lowest Prices in History

The entire stock of David Adler creations is radically reduced. Distinguished furs have never been priced so amazingly low.

SWAGGER LAPINS .... $55 *Select Quality. Richly lined.*

BLACK CARACUL .... $165 *Exclusive David Adler Creations.*

SIBERIAN SQUIRREL .. $125 *Blue Gray Pelts. Fine quality.*

HUDSON SEALS ..... $95 *Dyed Muskrat. Superb models.*

SELECT RACCOONS .. $135 *Natural Full Furred Pelts.*

FUR JACQUETTES. $22.50 *Spring's Newest Fashions—Low as*

SABLE SCARFS $25 per skin.

SILVER FOX SCARFS $65

DAVID ADLER

169 NORTH MICHIGAN AVE.

A small deposit reserves your choice and you can make convenient payments through the summer.

Tax Warrants and City Vouchers Accepted

QUALITY—SERVICE—SATISFACTION

$25

Buys our better 1932 suits + overcoats

Regardless of former prices we're clearing our tremendous stocks of 1 and 2 trouser suits and overcoats at a price that makes them the greatest values in history

Young men's suits
Drape models, form-fitting styles—single or double breasted. 4th floor

Men's suits
Longs, shorts, stouts, sizes for all regular and extra sized men. 2nd floor

Overcoats
Ulsters, semi-ulsters, polos, dress coats, with self or velvet collars. 6th floor

Our new spring clothes are in—they're the last word in quality and style

Hickey-Freeman suits and top coats
GGG and Wall St. custom model suits and top coats
Manhattan shirts
Wilson Brothers shirts
Stetson and Knox hats
Johnston & Murphy shoes
Thompson Brothers shoes

MAURICE L ROTHSCHILD

MINNEAPOLIS — State at Jackson CHICAGO — ST. PAUL

TO BREAK UP A COLD IN A JIFFY

Feel Like a New Person In Just a Little While

People have found out that new-fangled ideas and notions don't break up colds. So millions have turned back to first principles and use what they know breaks up a cold in a jiffy.

Get Hill's Cascara Quinine at any drug store. Take two tablets now. Then follow directions on box. Drink lots of water, too—that's all.

Soon you'll start to feel like a new person. Things will loosen up, your head will clear; aching go—you'll be back on the job with a wallop.

Hill's is a scientific formula made to do *one thing well;* to knock a cold—not to sure a thousand ailments. Get your money back if it doesn't work with *twice the speed* of anything you've ever tried. Buy a box now.

HILL'S Cascara Quinine

DOUBLE-QUICK RELIEF FOR HEAD COLDS—25¢ A BOTTLE

HILL'S NOSE DROPS

You've been following the dramatic happenings in

OUR FEBRUARY SALES

NOW . . . FOR THE LAST WEEK you'll see the culmination of each event, with impressive values offered

Reminding You! LAST WEEK OF THE CHINA SALE—ALL OPEN STOCK AT SALE PRICES—FIRST TIME SINCE 1902

Do you need to make replacements in your present dinner service? Do you wish to complete your dinner set? Do you wish an entirely new one? Or the beginning of a new one? But you don't feel as though you can afford it?

THEN . . . this is the time to take advantage of the reductions on all our open stock china—first time it's happened since 1902.

All the famous china factories included.

A TYPICAL VALUE
ROSENTHAL DINNER SET
93 pieces, $45

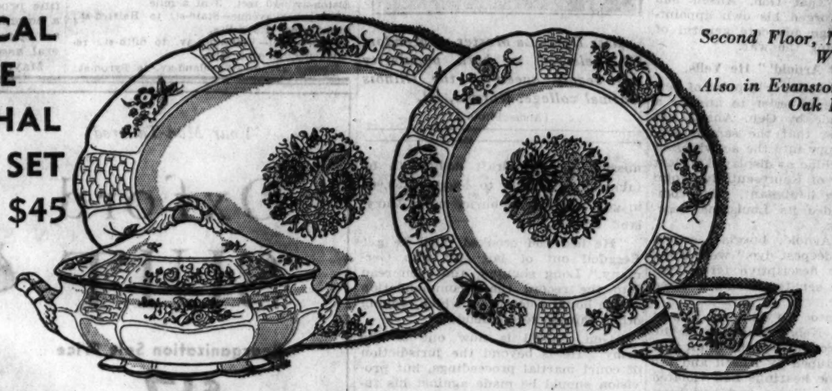

Second Floor, North, Wabash
Also in Evanston and Oak Park

Reminding You! LAST WEEK OF THE STEMWARE SALE. ALL OUR OPEN STOCK AT GREATEST REDUCTIONS IN YEARS

Offers the same opportunity the china sale does—a wonderful chance to complete your stemware service or start a new one.

TWO TYPICAL VALUES

NEW! SHASTA PATTERN DOMESTIC ROCK CRYSTAL
$1 each
Goblets, sherbets, wines, cordials, parfaits and footed tumblers. Handsomely cut ringing crystal. Salad plates to match, $1.20 each. An open stock pattern.

NEW! DOMESTIC ROCK CRYSTAL LOTUS PATTERN
50c each
Unusually attractive. Goblets, sherbets, cocktails, footed fingerbowls, various size tumblers, bread and butter plates, salad plates. An open stock pattern. Marvelous value.

Glassware, Second Floor, North, Wabash
Also in Our Evanston and Oak Park Stores

Latest News! NEW—TABLE LAMPS—IN A TEMPTING VARIETY—VERY SPECIALLY PRICED FROM $3.65 TO $11.85

METAL—IN 18 STYLES

Several price groups. We can't help being terribly enthusiastic about them because they're so fine looking, the quality is so splendid and the prices so proportionately low!

$4.95
Bronze and brass finish table lamp, 2 lights, complete with 14-in. Celanese silk shade (gold) . . . or hand decorated parchment paper shade with gold leaf design.

$11.85
Three-candle lamp in two-tone bronze plated finish with Brazilian onyx base and pleated silk shade.

$7.35
3 designs. Two-tone bronze plated finishes.
Two-candle lamp with oval hand-decorated parchment paper shade.
Two-candle lamp with pleated silk oval shade.
Three-candle lamp with hand decorated parchment paper shade.

P. S. Also New! POTTERY BASE LAMPS—SPECIAL
$5.95 to $10.85
Pottery bases, with plated metal mountings. A number of smart styles to choose from, all with Celanese silk shades. Quantities limited.

The one sketched is $8.95

Second Floor, Middle, Wabash Also Evanston and Oak Park

MARSHALL FIELD & COMPANY

ILLINOIS HOUSE CUTS DEEP INTO OFFICIALS' PAY

Goes Far Beyond Economy Bill Savings.

BY PERCY WOOD.
[Chicago Tribune Press Service.]

Springfield, Ill., Feb. 21.—[Special.]—In a sudden burst of zeal the house of representatives went strong for economy in government today, amending bills which sliced fat portions from the salaries of state officers, members of the Supreme court, and others.

This action came when part of a series of measures proposed by Representative James T. Burns [Dem., Kankakee], which, if finally enacted would, the sponsor says, cut $20,000,000 from the cost of operating Illinois, were being considered on second reading. Mr. Burns was perhaps the most surprised—and certainly the most gratified—member of the house when he found that his reductions were not even sufficient to satisfy his colleagues. The house went much further than he had contemplated.

This sentiment was manifest when the first of the series was called for amendments. The bill would cut the salary of the lieutenant governor from $5,000 to $4,500.

Moves to Halve Salary.

Leroy M. Green [Rep., Rockford] moved to amend the bill to cut the salary exactly in half—from $5,000 to $2,500. There was some objection, but John P. Devine [Dem., Dixon] stood with Green and the tide turned. A roll call on the Green amendment showed 41 favoring its being tabled and 80 against—almost two to one for the cut.

From then on every amendment got a similar vote, the wave of economy sweeping on. Thus, when the amendments had been adopted and the bills sent to third reading the following reductions had been approved:

State officers, from $10,000 to $7,500, a reduction of $1,000 below that proposed by Burns.

Justices of the Supreme court, from $15,000 to $10,000, a reduction of $2,000 below that which Burns recommended.

Judges of the Circuit and Superior courts, the state's share from $8,000 to $6,000—$500 below the Burns' cut.

Assistant attorneys general, from $500 to $1,500 below present salaries.

Other cuts included the slicing in half of fees which masters in chancery receive in foreclosure suits. The entire Burns program is being considered in the house efficiency and economy committee.

Would Fix Tax Maximum.

Two bills among those introduced in the house this morning created interest. One presented by Frank E. Foster [Rep., Harvey] at the request of George F. Nixon, member of the board of tax appeals in Cook county, would fix the maximum tax rate at 1½ per cent of the full value of real estate.

"Government will economize if and when its income is cut," said Mr. Nixon here today. "Our association (the Illinois Association of Real Estate Boards) favors a limitation of not more than 1½ per cent on real estate and personal property. Chicago real estate and personal property at present is taxed at approximately $2.60 per $100 of their full, fair, cash value. This limitation to 1½ per cent would mean a reduction of approximately 42 per cent in the burden which is now being carried by the owners of property.

"Cook county alone, in the next eleven months, faces a tax bill of approximately $700,000,000; real estate is expected to pay the major share of this bill. We all know that this is physically impossible. This amount is almost forty times as much as the war debt payment on which France recently defaulted."

The other bill came from R. O'Keefe [Dem., Chicago]. It would take the Cook county highway police from under the control of the sheriff and place them in the state highway force, subject alone to the will of the governor.

CAMPS FOR HOMELESS BOYS IS OPPOSED BY CONGRESSMAN

[Chicago Tribune Press Service.]

Washington, D. C., Feb. 21.—[Special.]—The senate's proposal to appropriate 22 million dollars for the care of homeless and transient boys in citizens' military training camps met opposition in the house of representatives today.

Representative Ross Collins [Dem., Miss.], chairman of the house appropriations subcommittee in charge of the war department supply bill, attacked the proposition as "incredible."

It was Senator James Couzens [Rep., Mich.] who offered the amendment to the war department bill while the measure was before the senate. Under his amendment, 22 million dollars would be made available to care for idle boys who are now tramping the roads of the country. Senator Couzens estimated there are 88,000 of these youths.

"Every one who is familiar with the costs of administration in the war department," said Representative Collins, "knows that the number to be trained for one year with the 22 million added in the senate will be very much smaller than the country has been led to believe."

"There is no good reason," Mr. Collins told the house, "why transient boys should be preferred over any other class of individuals who may be hard pressed. I question whether these boys now tramping the roads are hard pressed, anyway."

Mrs. J. J. Blaine Reported Improving at Hospital

Washington, D. C., Feb. 21.—(AP)—Mrs. John J. Blaine, wife of the Wisconsin senator, was described today at Sibley hospital as progressing satisfactorily after an appendix operation yesterday.

60 DRYS RAID LOOP SALOONS IN NEW CLEANUP

Ed Weiss' Bar in Lake St. One of Places Closed.

Sixty prohibition agents, led by Deputy Administrator Al Aman, late yesterday afternoon opened a new drive on Chicago speakeasies.

Divided into parties, they swept simultaneously into five loop resorts, seized a large quantity of assorted liquors and beers and arrested the proprietors and employes. They also visited six other resorts and closed them. In all, twenty persons were arrested.

The most elaborate of the bars put out of business was that of Ed Weiss at 10 West Lake street, a favorite stopping place for after theater imbibers. The doors, it was said, had not been closed to patrons for months.

Owner and Bartenders Seized.

Weiss was arrested. So were his bartenders, Emil Berman and Emil Kuehle. The agents also took possession of all the furnishings and announced that they would strip the place to its walls. A dozen or more patrons, engaging in a little matinée drinking, were told to go somewhere else.

The next most important resort, according to Aman, was the B. C. restaurant at 312 Diversey parkway. There Clemens Kruse, the owner, was taken into custody and the place was dismantled.

At the Beverly Lunch, 59 East Congress street, Robert Montgomery and Harry Volkman were arrested. The Court Smoke shop, operated by J. J. Blensle at 325 Plymouth court, was raided and the proprietor arrested.

Raid Loop Lunchroom.

The fourth place visited in the loop district was Harry J. Bertrand's lunchroom at 325 South Clark street. There patrons were driven out and a large quantity of liquor and beer seized.

Antonio Di Franca was arrested in his saloon at 1745 West North avenue. The agents said that at least a dozen other places would be closed early today. All of yesterday's raids were based on search warrants taken out after undercover agents had made purchases of liquor in the resorts.

GIRL WITH $36,000 INCOME GETS MANY BEGGING LETTERS

(Pictures on back page.)

New York, Feb. 21.—[Special.]—Mrs. Lucy Cotton Thomas, widow of a millionaire sportsman, revealed today that her 7 year old daughter and namesake, whose allowance recently was put to $36,000 a year, had received hundreds of letters recently, some of them containing threats.

Mrs. Thomas would not comment on reported threats of abducting little Lucy, heiress to $3,000,000.

"My little daughter receives from 50 to 200 letters a day," she said, "most of them asking money, some of them from other little girls, some, perhaps, making threats, and all sorts of crank letters."

Mrs. Thomas uses the name of her first husband, although she announced yesterday her fourth marriage to William M. F. Magraw, head of an engineering firm. She is the widow of Col. Edward R. Thomas, former publisher of the New York Morning Telegraph.

TWO DEPUTIES ON TRIAL FOR PRISONER'S DEATH

Petersburg, Ill., Feb. 21.—[Special.]—Whether Martin Virant, held without a warrant, was beaten to death by two deputy sheriffs of Tazewell county giving him the "third degree" or hanged himself in a cell will be determined by a jury here.

State's Attorney Nathan Iliff of Pekin made his opening statement today in the trial of Deputy Sheriffs Ernest L. Fleming and C. O. Skinner before Judge Guy Williams in a crowded court. He charged that Virant died of a beating administered by the two men. Attorney William J. Reardon, defense counsel, upheld the deputies as the most efficient in years. Their defense will be that Virant hanged himself.

As a state's witness George Geansel, a fellow prisoner of Virant's, said Skinner yelled "He's hung himself," and ran away from Virant's cell. Five minutes later the coroner arrived and removed the body, which was hanging in a cell.

The state called to the witness stand Frank Franko, brother-in-law of the dead man; Frank Virant, a brother; E. W. Tucker, city clerk at East Peoria; Charles Schmidt, justice of the peace at the same place, and George Reichelderf of that town. All testified that when the deputies took charge of him Virant was in the best of physical condition.

Ewe on Indiana Farm Is Mothering Four Lambs

Rushville, Ind., Feb. 21.—[Special.]—A ewe on the farm of A. L. Gary near Arlington, is mothering four baby lambs. Although the lambs are small they are active and will survive.

Guaranteed Lowest Rates Everywhere
Call us first
34 West Randolph
NEVIN BUS LINES
Just West of the Oriental Theatre
Randolph 5222
6206 Stony Island Ave. Plaza 0909

Subscribe for The Tribune

SPRING in a Big Way

BIG WHITE BOWS
BIG CAPE SLEEVES
BIG JACKET CRAZE

Mellon sleeve jacket, capelet sleeve frock. Navy, gray, beige, black sheer. 14-20.

White pique on rough crepe, chic jacket. Navy, gray, beige, black. Also in checks. 14-20.

Hand-drawn tucking, new details. Navy, beige, black sheer. 36-44.

Rough crepe pure-dye print, big cape sleeves. Gray, navy, red, blue, black. 14-20.

White organdie bow, little dots. New length jacket. Navy, brown, black sheer. 16-44.

ALL FOR SO LITTLE
$10.75

Utility Dress Section
FIFTH FLOOR—
Also Evanston and Oak Park

MARSHALL FIELD & COMPANY

Amaryllis

Giant Flowered Hybrids 4 for..... $1

Largest of Flowers Which Can Be Forced Indoors

Our bulbs will produce several crops of giant, brilliantly striped lily flowers a short time after potting. After blooming they can be planted in the garden. For postage, add 10 cents.

Vaughan's Gardening Illus., 1933
The most beautiful seed catalog, with more than 200 colored plates of flowers, listing 2,400 separate flower seeds, and all the table quality vegetables, with cultural instructions for all. Free by mail or at our store.

Vaughan's Seed Store
10 W. Randolph St., 601 W. Jackson Blvd.

Colds that Hang On

Don't let them get a strangle hold. Fight germs quickly. Creomulsion combines the 7 best helps known to modern science. Powerful but harmless. Pleasant to take. No narcotics. Your druggist will refund your money if any cough or cold, no matter how long standing, is not relieved by Creomulsion. (adv.)

IT'S A GRAND DAY
To Outfit the Youngsters On Field's 4th Floor

IN THE YOUNG PEOPLE'S THEATER
The Junior League Presents
'A Stitch in Time'
A thrilling little play about the days of Washington. Performances at 11, 2 and 4 o'clock.

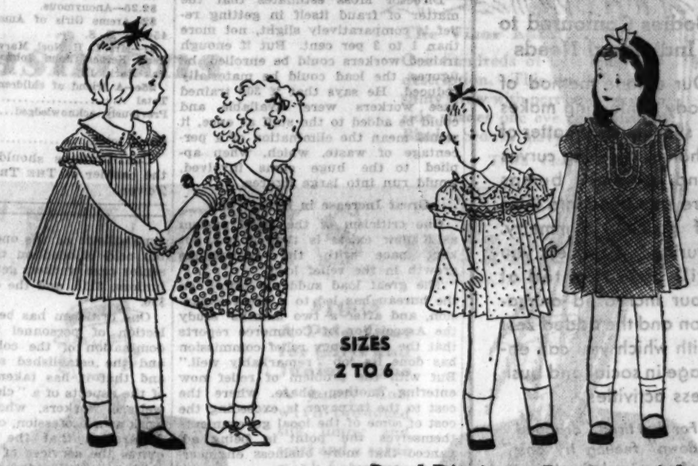

SIZES 2 TO 6

Fine Dimity with rick-rack braid. Rose, green, blue. $1.95.

Red, blue or green Dimity with white polka dots. $1.95.

Dotted Dimity, smocked, in maize, blue, green, orchid. $2.95.

Dimity with bloomers. Rick-rack trim. Rose, blue, green. $2.95.

This Is Just One of Our New Hats

Hats with brims . . . hats without brims. Straws, novelty fabrics and felts. They're all in our collection in styles and colors both new and smart for the young miss to choose for her spring outfit. From $1.95 to $5.

Young Moderns' Hats, Fourth Floor

Of Course It's Flannel

This versatile material is smartly adaptable to girls' suits. Witness this just-the-right-weight flannel suit with contrasting figured wash button-on blouse. In navy, geranium red or green. Sizes 7 to 12, $8.50.

Girls' Room, Fourth Floor

Children's Hosiery Specials

Ribbed Lisle Hose, a pair, 28c
Boys' Knicker Socks, a pair, 28c
Young Teens' Silk Hose, pr., 38c
A good selection of colors.

Children's Hosiery, Fourth Floor

Nothing's Smarter than Holland Linen and Dimity

More attention is paid every day to little girls' frocks . . . so that they are more serviceable, more comfortable, and more fashionable. These little dresses *—in addition—*offer you *more value.*

Bavarian embroidered Holland Linen. Blue, red, natural. $3.95.

Holland Linen in blue, tan or flame. Peasant type. $3.95.

Infants' Room, Fourth Floor
Also Suburban Stores

SIZES 2 TO 6

Styles Popular with Boys at Prices Popular with Parents

English Eton Suits have been definitely adopted by American boys. This three piece Eton ensemble in natural linen with broadcloth blouse is well styled and tailored. Sizes 4 to 10. Special, $1.95.

Big boys, "at-ten-shun!" A military collar is what makes this slipover Sweater different. In rust, tan, green, navy or in stripes of contrasting colors. Sizes 8 to 18. $1.95.

Knickers, attractive mixtures, sizes 7 to 16, $1.95.

Long Slacks, plain or fancy mixtures, sizes 11 to 20, $2.95.

Boys' Room, Fourth Floor
Also Suburban Stores

Only Six Days Left in the February Sale of Children's Shoes

Worth-while savings during February in Shoes made to our own specifications. These are only a few typical styles and values. *For every pair of shoes in the section is reduced for this Sale.*

Scotty Oxford, splendid school shoe for misses. Sizes 12½ to 3, black or brown, $3.50.

Elk shoe; 6 to 8, smoked or brown, $2.75; 8½ to 12, black or brown, $3.15.

Boys' Oxford with non-scuffable cordovan tip. Sizes 2½ to 6, brown or black elk, $3.85.

Young People's Shoes, Fourth Floor

MARSHALL FIELD & COMPANY

MANDEL BROTHERS

a store of youth
a store of fashion
a store of moderate price*
*Copyrighted

"A Perfect Woman Nobly Planned"

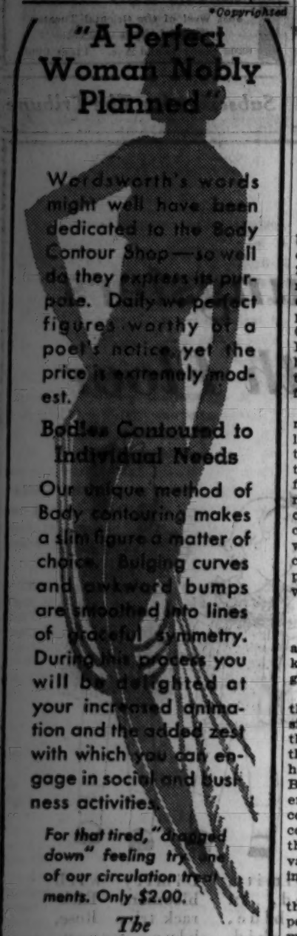

Wordsworth's words might well have been dedicated to the Body Contour Shop—so well do they express its purpose. Daily we perfect figures worthy of a poet's notice, yet the price is extremely modest.

Bodies Contoured to Individual Needs

Our unique method of Body contouring makes a slim figure a matter of choice. Bulging curves and awkward bumps are smoothed into lines of graceful symmetry. During this process you will be delighted at your increased animation and the added zest with which you can engage in social and business activities.

For that tired, "dragged down" feeling try one of our circulation treatments. Only $2.00.

The
BODY CONTOUR
Shop
Phone State 1500, Local 673
Fifth Floor—Wabash.

CLOSER RELIEF SUPERVISION TO CUT WASTE URGED

Need More Case Workers, Says Official.

BY ARTHUR EVANS.

Closer supervision of relief work by an increased corps of "case workers" might effect savings of 15 to 25 per cent in the cost of emergency relief in Cook county, where the full cost to taxpayers this year is expected to reach no less than $80,000,000. Such is the opinion of Joseph L. Moss, director of the Cook county bureau of public welfare, the agency through which the relief from public funds is dispensed.

Director Moss estimates that the matter of fraud itself in getting relief is comparatively slight, not more than 1 to 2 per cent. But if enough trained workers could be enrolled, he figures, the load could be materially reduced. He says that if 300 trained case workers were available and could be added to the staff at once, it would mean the elimination of a percentage of waste, which, when applied to the huge sums involved, would run into large figures.

Great Increase in Relief Cost.

One criticism of the relief system as it now exists is that it has not kept pace with the tremendous growth in the relief load.

The great load suddenly placed on the bureau has led to a great expansion, and after a two months' study the Association of Commerce reports that the emergency relief commission has done its job "remarkably well." But with the problem of relief now entering another phase, where the cost to the taxpayer is exceeding the cost of some of the local governments themselves the point is being advanced that more business engineering is required.

The predominant group in handling the problem of distribution so far appears to be the professional social welfare workers, and the criticism has been raised that their interest has centered on the spending end of the relief problem. Viewing the subject in all its aspects, relief workers are now holding to the idea that the main job to tackle now is the avoidance of possible waste in the disbursal of huge relief funds.

Almost Double Budget Figure.

The $80,000,000 of public money, which is Cook county's estimated need for this year, is far more than the government collected in income taxes last year in the entire state of Illinois—$62,773,000. It is almost double the corporate budget estimate [from taxes] for the city of Chicago for this year, which calls for $43,032,000. And of this amount only $38,728,000 is expected to be collected.

In normal times, the county bureau of public welfare has about 150 employés and disburses $50,000 a month. It has now expanded until it is distributing more than $5,000,000 a month, and its average for this year, it is figured, will run six and a half million dollars a month.

It now has a personnel of 2,800, of which the professional staff numbers 1,300. Of the latter, 450 are professionally trained case workers, who have either had training in a school of social work or have been engaged for more than a year in special case work in an agency of professional standing. Flanking them are some 850 case workers' aids. Many of these are from colleges and universities, while many others, Director Moss reports, are bank clerks, architects, lawyers, engineers and others whose regular jobs have vanished in the depression.

The Case Worker's Place.

The case worker is the contact point between the "client" and the relief fund. The welfare bureau management declares that this is a post which calls for trained judgment, not too sympathetic on the one hand and not too cold blooded on the other. The senior case workers get $150 a month; juniors, $115, and the case work aids, $90.

One criticism has been that the selection of personnel has under the domination of the college professors and the established social agencies, and that it has taken on something of the aspects of a "closed shop." The welfare workers, who regard social work as a profession, counter with the declaration that the emergency requires the services of all the trained workers possible and that this is the time when social science can demonstrate its value. At the outset, there was a complaint that welfare workers were being brought in from outside, but a rule has been passed against this.

The personnel committee is composed largely of experts from the universities and from private organized charities, with Harrison A. Dobbs of the University of Chicago as chairman. This committee sets up the qualifications.

Credit System Criticized.

Some criticism has been made of the credits given for college training to applicants taking the test for case aid. A four year high school education gives a credit of 50. A college graduate has a maximum credit of 70. The maximum for experience is 30. To be eligible for a technical test, an applicant must have a total score for education and experience of at least 75.

While this, it is pointed out by some observers, seems to be effective in keeping out the politicians, it also perhaps tends to keep out many a man or woman who has not had the special training in college, but who might otherwise be excellently qualified.

Some time ago complaints at the county building were that even for positions as typists an applicant with college classroom credits was given too great an advantage over others. The welfare administration answered that education is a good asset anywhere that ought to be given credit in tests for the jobs, while the critics said a good typist who can spell is a "natural."

An order of the county board promulgated on Feb. 1, provides that all new employés in the county bureau of public welfare, except the professional social work staff, shall be selected from families who have been receiving relief. The positions are those of stenographer, bookkeeper, dictaphone operator, accountant, file clerk and typist.

BRIDGE CLUB AIDS HUNGRY CHILDREN'S FUND WITH GIFT

Hereafter the prizes from a bridge club in northwest Chicago will be donated to the Hungry School Children's fund. Yesterday a check for $4.50 was accompanied by the following note:

"Although this amount is small, the desire to help is large and we look forward to sending you more later." The note was signed "Unattached Bridge girls."

Another girls' group, the Areme Girls, America chapter No. 454 of the O. E. S., sent $6 to apply on a six months' pledge to the fund. And with a twenty-five cent gift was a note: "Just a mite for some hungry child." It was signed by "a friend of children."

The day's contributions were $41, making a grand total of $21,623.38 since last September. They are acknowledged as follows:

$10—Anonymous.
$5—Mrs. Alfred Kohn, Mrs. Frederick P. Houghton, Glen Ellyn.
$4.50—Unattached Bridge Girls.
$3—Mrs. A. Tuska, Billy Hayes.
$2.25—Anonymous.
$2—Areme Girls of America Chapter No. 454, O. E. S.
$1—Mrs. L. H. Noel, Marvin Kozlow, Sweet, Tena Kerner, John Johnson, Mrs. L. W., Oak Park, Ill.
25c—A friend of children.

Total	$ 41.00
Previously acknowledged	21,582.38
Grand total	21,623.38

Contributions should be mailed to the cashier of THE TRIBUNE, Tribune Tower.

SO. SIDE CENTER SERVES NEEDY IN STEEL MILL AREA

Work to Suffer if Welfare Drive Fails.

BY KATHARINE KELLEY.

A year ago, the Rev. Thomas M. Lineweaver, head resident of the South Side Community center, 9135 Brandon avenue, sent an unemployed cobbler to Maxwell street to buy a second hand cobbling set. This set was put in service, with the unemployed man as cobbler, in the center, mending the shoes of 2,500 poverty stricken families served by the center.

This cobbling shop is one of a hundred activities for the benefit of thirty-seven nationalities who think of the neighborhood center as their own, and who are helping each other over the hard spots of the depression. At present the center is one of 125 social service organizations dependent on supplementary funds from the Emergency Welfare fund. This center, as well as the others, will suffer if the $7,500,000 fund, of which only $5,000,000 has been raised, is not completed.

Begins As Church Activity.

Dr. Lineweaver, who became pastor of the Bird Congregational church 12 years ago, started the center as a church activity.

"The church ought to be a place where the community needs can be met," said Dr. Lineweaver. "For a long time people said this sort of thing couldn't be done, that either the church or the center would decline to nothing. But this is now the largest institution of its kind under Congregational church direction, and it is a success.

"One of the most important things in these times is keeping up the morale of our people. Nearly all our people have been employed by the steel mills and I have been told that few communities have been as hard hit as this. We have special meetings for unemployed men and women where they may discuss their situations and hope for better things."

Among the activities are classes in Americanization, piano lessons given by a teacher from the American Conservatory of Music, manual training, dramatics in the little theater in the basement, a nursery, kindergarten, orchestra, and the clubs for different age groups.

The center is supported in part by church and civic groups. But now with the acute relief problem in which the center provides for families in case of emergency, additional funds are needed. These are being supplied by the Emergency Welfare fund.

Hungry School Children Fund

There are 15,000 children who go to public school hungry every morning. A dime a day will furnish a substantial noonday meal for each of them.

I will contribute $....., weekly....., monthly, or the enclosed donation.

Signature.....

Fill out and address to The Hungry Children's Fund, CHICAGO TRIBUNE

COUNTY WORKERS TO HAVE A PAY DAY TOMORROW

County Treasurer McDonough announced yesterday that the 4,500 county employés will receive their salaries for the first half of last August tomorrow and Friday. A total of $474,000 will be paid out, including $50,000 to 1,400 mothers with 6,000 dependent children, for pensions, and another $50,000 to the nurses employed at the county hospital.

Funds for the pay day were accumulated from fee earnings of the county treasurer's office in the collection of 1928, 1929 and 1930 taxes.

COURT REVERSES GIRLS' WRIT IN 'SHORTS' FIGHT

The Appellate court yesterday reversed and remanded the case in which Judge Marcus Kavanagh of the Superior court issued an injunction last summer restraining the Irving park district from barring women players from the park tennis courts because they wore tennis shorts.

The injunction was obtained on behalf of Ruth Smutny, 17 years old, 4434 North Kostner avenue, and Mona Thome, 19 years old, 4455 North Artesian avenue, who were ordered off a park court on June 20 when they had appeared there clad in shorts. Before Judge Kavanagh they testified that shorts were modest and were a type of garment which did not interfere with their activity in playing. He issued the injunction on July 23.

Upon the appeal taken by the park board to the Appellate court, no appearance was entered for the girls. Counsel for the park commission argued that shorts "violate the canons of decency."

"It is well settled that the courts are very reluctant to declare regulations invalid because of the claims of unreasonable men," ruled Judges Martin M. Gridley and Kickham Scanlan in reversing and remanding the case.

Fabric or Straw

Spring's Even Draw

$5

One must admit that fabric is the last word in flattery for little, close-fitting hats. They go to town and country and are as formal or informal.

If you are going in for the tailored fashions, there are many sailors (of straw) just as feminine or just as severe as you please. You know there are two sides to this new mode—feminine hats and accessories in contrast, and matching tailored hats and accessories.

Millinery, Fifth Floor.

CARSON PIRIE SCOTT & CO

BEAT AT LAST!
AGONY OF
PILES!

Suffer no longer the torment of Piles! Walk, sit and sleep in comfort. Go to the stool without dread. For the relief of Piles has now been solved. The effective treatment is supplied in Pazo Ointment.

Pazo not only stops the pain and itching and makes defecation easy, but it tends to correct the condition of Piles as a whole. This is because Pazo is threefold in effect. It is (1) soothing, (2) healing, (3) absorbing. Thus it not only allays the inflammation and repairs torn tissue, but actually reduces the swollen blood vessels, which are Piles. The method of application makes Pazo doubly effective. (See picture below.) Thousands say that Pazo is the first real relief they ever got from Piles. Thousands say it saved them the need of a painful operation. Try Pazo yourself and realize from one trial that your days of pile suffering are over. All drug stores sell Pazo in collapsible Tube with special Pile Pipe, complete for 75c.

Perforated Pile Pipe Attached to Collapsible Tube Makes Application Correct and Easy

The PAZO Collapsible Tube and Perforated Pile Pipe make it very easy to apply the Ointment high up in the rectum, where it can reach and thoroughly cover all the affected parts. Complete interior treatment in all cases of Piles is plainly important.

It's a Long Time Since John Had
Rheumatism

Happy Now—No More Idle Days —His Wife Joyfully Asserts.

As long as you have an excess of uric acid and other circulating poisons in the joints, blood and tissues you are going to have rheumatic pains, aches, twinges and joint swellings—you can't help but have them.

So start today with this swift, safe, popular prescription to get rid of annoying rheumatic troubles—

Just ask any druggist for one 85 cent bottle of Allenru—a sensible scientific formula free from opiates or nerve deadening drugs—it drives out pain and agony in 48 hours—or money back.

Excess uric acid poison starts to leave the body in 24 hours—the same guarantee holds good for Sciatica, Neuritis and Lumbago from the same cause—why not start to get well today.

International Lab., Rochester, N. Y.

Night Coughs

Piso's stops night coughing instantly and effectively because it does the needed things. Swallowed slowly, it clings to the throat, soothes inflamed tissues, and loosens the mucus. Better than a gargle because it reaches the lower throat and chest. Safe for children. 35c and 60c sizes, all druggists.

PISO'S For Coughs and Colds

Advertise in The Tribune

Fried Chicken

and everything necessary to make it a complete dinner . . . fresh vegetables, good desserts and delicious coffee in glass decanters.

TODAY'S **65c** DINNER

Five to Eight

ORANGE, GRAPEFRUIT AND CHERRY CUP
TOMATO JUICE OYSTER COCKTAIL
POTAGE ST. GERMAINE
VEGETABLE CONSOMME

FRIED FILET OF SOLE, TARTAR SAUCE

BAKED WHITEFISH STUFFED WITH OYSTER DRESSING

CASSEROLE OF OLD FASHIONED CHICKEN AND NOODLES, CRANBERRY SAUCE

ROAST YOUNG DUCKLING DRESSING AND APPLE SAUCE

NEW ENGLAND BOILED DINNER

ROAST LEG OF VEAL, DRESSING, CURRANT JELLY

FRIED SPRING CHICKEN, FRICASSE SAUCE

ROAST PRIME RIB OF BEEF AU JUS

BROILED TOP SIRLOIN STEAK, MUSHROOM SAUCE

ASSORTED FRESH FRUIT SALAD PLATE

(SELECT TWO)
AU GRATIN, MASHED, CREAMED, PARSLEY BUTTERED POTATOES
BUTTERED BROCCOLI PINEAPPLE SHERBET

FRUITED CHEESE SALAD WITH FRENCH DRESSING
OR
HEAD LETTUCE, SAVORY DRESSING

CHERRY PIE APPLE, RAISIN AND NUT PIE
FRESH STRAWBERRY SHORTCAKE
APPLE PIE MARTHA WASHINGTON CAKE
HALF GRAPEFRUIT
ITALIAN PLUMS WITH BUTTER COOKIES
PEPPERMINT ICE CREAM WITH MERINGUES
ASSORTED ICE CREAMS
CAMEMBERT CHEESE, TOASTED WAFERS

GINGER MUFFINS OR CORN BREAD
FRENCH OR DINNER ROLLS, WHITE, RYE, NUT OR GRAHAM BREAD

COFFEE HOT CHOCOLATE MILK
BUTTERMILK TEA

Luncheons
35c
45c
60c
11 to 5

A la Carte Service at Any Time

STEVENS BUILDING RESTAURANT
17 N. STATE Eighth Floor 16 N. WABASH

It costs so little now to

Electrify Your Home

SEWING IS BOTH an economy and a pleasure with this new model Graybar electric console—with knee control, automatic sewing light and all the latest conveniences.

Electric sewing helps to reduce household expenses. Every home should have an electric sewing machine. The price of this Graybar console has been reduced to only $39.50

$3 *Down—Balance Monthly*

OTHER VALUES IN ELECTRICAL CONVENIENCES

"SILEX" COFFEE MAKER—the well-known vacuum drip coffee maker, now offered in a low priced model. Always makes good coffee (*illustrated*) $4.95
$1 *Down—Balance Monthly*

"EVERHOT" ELECTRIC COOKER—cooks a five-pound roast the "waterless" way, that saves flavor, minerals, and vitamins. Also useful for cooking soup, cereal, beans. Formerly $7.95; now (*illustrated*) $4.95
$1 *Down—Balance Monthly*

ELECTRIC TOASTER GRILL—for bacon and eggs pan or griddle cakes, steaks, chops, fried potatoes, toasted sandwiches. Toasts two sandwiches at one time. Double grid for frying. Chromium finish (*illustrated*) $3.95

"TELECHRON" ELECTRIC ALARM—"Telalarm"—the dependable Telechron electric alarm clock, in smart looking Duro Silver case (discontinued model), that ordinarily sold at $8.95. Now (*illustrated*) $4.95
$1 *Down—Balance Monthly*

"UNIVERSAL" ELECTRIC HEATING PAD—with 3-heat switch, peach elderdown cover. A $4.95 value. $2.95

ELECTRIC IRON—with round heel and large ironing surface; complete with cord, and plug. A $5 value $2.95

ELECTRIC STOVE—size 8 x 8 x 4¾ inches; durable base; heat-resisting porcelain plate $1

"TELECHRON" ELECTRIC KITCHEN CLOCK green, white, or ivory finish (discontinued case model). Formerly $5.50 . . . . . $3.95

"TRU-MARCEL" ELECTRIC HAIR WAVER—for self-marcel, round curl, or velvet wave $1.98

"MELLO-TONE" ELECTRIC DOOR CHIMES, modern design, in chromium; soft melodious call. $4.95

PAY MONTHLY ON YOUR LIGHT BILL

At the average rate in the average Chicago home,

ONE CENT WILL

- make 15 cups of coffee—
- make 15 slices of toast—
- heat an iron 20 minutes—
- operate cooker 30 minutes—
- heat waffle iron 20 minutes—
- heat a grill 20 minutes—
- run a washer 1 hour—
- warm heating pad 4 hours—
- operate heater 20 minutes—
- run vacuum cleaner 1 hour and 15 minutes—
- run a clock 100 hours—
- operate an egg cooker 20 minutes—
- run sewing machine 4 hours—
- operate a radio 3 hours and 30 minutes—
- operate a health lamp 12 minutes—
- run a fan 4 hours—
- run an exerciser 1 hour—
- light a floor lamp more than 3 hours—

Electricity lights your home—warms and cools your rooms—prepares your food—adds to health and comfort—gives accurate time—entertains—makes light work of tiresome tasks. Good appliances enable you to get better service from electricity. For the low cost to operate, they deserve a place in every home. All appliances sold at Edison Electric Shops are EDISON SERVICE guaranteed.

COMMONWEALTH EDISON COMPANY is a Chicago institution. Seventy-five per cent of its stock is owned in Chicago. It serves Chicago only; is home managed and independently operated. The present management realizes the Company's responsibility in the general effort to bring about better business conditions in Chicago; we know that the prosperity of the Company is dependent upon the prosperity of Chicago. Therefore we will do our utmost to fulfill all our obligations to our City and its people.

James Simpson
CHAIRMAN

COMMONWEALTH EDISON
ELECTRIC SHOPS

Downtown—72 W. Adams St.—132 South Dearborn St.—Telephone, RANdolph 1200, Local 1227
BRANCH STORES OPEN SATURDAYS UNTIL 9:30 P M

Broadway—4562 Broadway
Irving Park—4633 Irving Park Blvd.
Logan Square—2618 Milwaukee Ave.
Madison-Crawford—4231 W Madison St.
Ashland—4834 So. Ashland Avenue
South State—3460 So. State Street
Englewood—852 West 63rd Street
South Chicago—2950 E. 92nd Street
Roseland—11116 So. Michigan Ave.

To all purchases made on the deferred payments plan, a carrying charge is added.

FEDERAL COUPONS GIVEN

ACT TO POSTPONE MARCH 1 PENALTY DATE FOR TAXES

McDonough Will Consult with Legislators.

County Treasurer Joseph McDonough and his attorney, Thomas D. Nash, yesterday left for Springfield where they will consult legislators on behalf of a measure to postpone the March 1 penalty date for the first installment of the 1931 real estate taxes.

At the same time the treasurer, with the backing of other county officials, will oppose the passage of Senate bill 174 which was introduced by a downstate assemblyman to postpone the July 1 penalty date for the second installment of the real estate taxes. This bill is designed especially to protect downstate farmers who find themselves in difficulties in endeavoring to meet their taxes.

Postponement Is Certain.

The treasurer said that with the slow progress in dispatching the 1931 Cook county realty bills it was evident that the March 1 penalty date would eventually be postponed either 15 days or one month. The probabilities are said to favor the longer postponement. Such action, although it can be made effective informally here with the consent of the county treasurer and the county clerk, must be validated by the legislature.

Allied with the treasurer in opposing the senate bill will be John O. Reese, executive secretary of the citizens' committee on public expenditures. Mr. Reese explained that Cook county tax experts do not oppose the passage of any bill which would affect only downstate counties. But disruption of the plans to extract Cook county from the tax muddle will be fatal to the program upon which the county is launched, he said. Mr. Reese also left for Springfield last evening.

He explained that in most of the other counties in Illinois, the collection of taxes is up to date. In other words, while Cook county is collecting 1931 taxes the other counties are collecting 1933 taxes. The present plan is for Cook county to place tax bills in collection every 10 months instead of every 12 until caught up.

The county treasurer yesterday dispatched another 100 of his warnings to real estate taxpayers who have delinquent bills, stating that he will seize and sell their personal property to satisfy the taxes unless the bills are promptly paid.

Seizure of Personalty.

County Attorney Hayden N. Bell yesterday said that the statute under which seizure of personalty is made by the treasurer to satisfy realty tax bills, was invoked in Cook county on only one other occasion. In 1908, he said, one of the surface line companies refused to pay its real estate tax bills. The county treasurer seized 100 surface lines cars with the aid of deputy sheriffs. One day later the taxes were paid in full.

A total of $36,061 in 1931 realty taxes was paid at the treasurer's office in the county building yesterday. Another $131,562 in delinquent 1928, 1929, and 1930 taxes also was paid. Most of the 1931 tax payments were made by residents of Hyde Park township.

State Auditor Edward J. Barrett yesterday sent letters to the receivers of 143 closed banks in Cook county reminding them of the action of County Judge Jarecki in overruling practically all objections to payment of 1928, 1929 and 1930 taxes, and urging them to make tax payments on properties held as assets of the banks.

Flying Forecasts

Special flying route forecasts for the period from 11 p. m., Feb. 21, to noon, Feb. 22:

Chicago-St.Louis—Clear, except increasing high clouds; strong south to southwest winds and gales, except near surface.

Chicago-Evansville—Clear, except increasing high clouds, may become locally broken to overcast over south portion; strong south to southwest winds and gales over north portion, except near surface, and becoming such over south portion.

Chicago-Cincinnati—Generally clear; strong south to southwest winds and gales over north portion, except near surface, and becoming such over south portion.

Chicago-Detroit-Cleveland—Varying cloudiness; strong south to southwest winds and gales over west portion, and becoming so over east portion.

Chicago-Twin Cities—Varying cloudiness, but tendency to become broken to overcast almost generally, with possibility of rain or snow north portion; strong south to southwest winds and gales.

Chicago-Omaha-Kansas City—Clear, followed by increasing cloudiness; strong south to southwest winds and gales.

Route forecasts for 12 hours ending at noon:

Evansville-Atlanta—Broken clouds Wednesday forenoon.

Cleveland-New York—Clear sky except scattered clouds in Ohio Wednesday forenoon; strong west-northwest winds east of mountains at 5,000 feet.

STATE TO SIMPLIFY TAX FORMS; COUNTY WILL SAVE $150,000

The state tax commission decided yesterday to simplify the 1933 personal property schedule forms. Barnet Hodes, member of the commission, said the decision would save Cook county $150,000 a year in lessened labor costs, printing, books, and bookkeeping expense, and a corresponding saving will be made in each of the 101 other counties of the state.

The commission acted on a suggestion of Assessor J. L. Jacobs that the change be made before the forms for 1933 personal property tax were printed. Although the 1932 assessment is about to be made in Cook county, the new forms may not be used for that year because the old ones have been used in other counties, and under the law they must be the same throughout the state.

Formerly there were 41 classifications under which the possessor of personal property was required to list his belongings for taxation purposes. The form was originated in 1860 and many of its designations are obsolete and useless, Assessor Jacobs declared.

NELSON FACING A STIFF FIGHT IN 46TH WARD

His Foes Rally Behind A. B. Dehmlow.

Ald. Oscar F. Nelson [46th], floor leader for a former Republican mayor, is facing a stiff fight for reëlection, it was indicated yesterday when an intensive campaign opened in behalf of his opponent, Arthur B. Dehmlow.

The aldermanic field in the ward for the election next Tuesday has been cleared for the fight between these two, by the withdrawal of other candidates. Dehmlow now has the support of the Democratic organization, headed by Joseph L. Gill, ward committeeman, and the Republican forces of Former Attorney General Edward J. Brundage, Judge John H. Lyle, and Alex Golman, a former Deneen leader.

Park Commissioner in '26.

Dehmlow is running on his record as a commissioner of Lincoln park in 1926 and as a succesful business man. He is engaged in the cleaning and dyeing buisness established by his father in 1885. He is a member of the American Legion and has lived in the ward for 27 years.

"I believe," said Mr. Dehmlow, "that the application of sound business principles to the operation of our local governments would result in lower taxes, and I have no doubt but that my experience in business would enable me to vote properly on the expenditure of public money.

Wants to Halt Waste.

"I want to halt wasteful expenditure of the taxpayers' money and this can be done only through economy in government. Taxes can be lowered by the abolition of unnecessary positions in the city budget, and through the consolidation of taxing units."

Supporters of Dehmlow declare that Nelson has been an obstructionist during the 22 months that Mayor Cermak has been in office, and that his tactics have made him powerless to obtain any improvements for the ward. The alderman has declared, however, that his opposition to Cermak measures have not been based on party affiliations, and that what is left in the ward of the organization of the former Republican mayor is not supporting him.

CHARLES E. MINER NAMED HEAD OF RELIEF SHELTERS

Edward L. Ryerson Jr., head of the Illinois Emergency Relief commission, announced yesterday that Charles E. Miner, general director of the Committee of Fifteen and a former field representative of the relief commission, had been appointed director of shelters in Chicago. The action consolidates the control, management, and allocation of funds for relief shelters for unattached men and women under a central head.

"The centralization of shelter work will in no way affect the normal operations of private agencies which formerly operated the shelters," Mr. Ryerson said. "As the demand for shelter facilities increased these agencies expanded their facilities to care for the added load of homeless men and women. The Illinois Relief commission recognized the emergency character of this work, and financed the lodging houses opened to care for the increased numbers of indigents.

"The agencies feel that their identity as private institutions will be lost if they continue to operate these emergency shelters as agents of the state. The commission believes that centralized management will result in economies in operation. The private agencies will continue their activities, which will be financed by privately raised funds. The emergency activities formerly conducted by them will, however, be under the direct control of the commission's director of shelters."

BARRETT ACTS TO MERGE BANK RECEIVERSHIPS

Asks Resignation of 145 Cook County Receivers.

Action looking toward the consolidation of state bank receiverships for the purpose of reducing "the present excessively high costs of liquidation" was started yesterday by State Auditor Edward J. Barrett.

The auditor's first step was to request the resignation of the 145 receivers of closed state banks in Cook county, acceptable at his pleasure. There is to be no wholesale firing of the receivers, according to a statement issued by Barrett's office, and most of the resignations will not be accepted for some time. However, it was announced that the auditor desired to have the resignations in hand so that the program of placing several banks in charge of one receiver could be carried out as smoothly as possible.

Plans for Consolidation.

It was reported that Barrett's previously indicated plan of making William L. O'Connell receiver for all closed banks would not be undertaken for the present, but that the consolidation into groups of four or five would be a step in that direction. Eventually there is to be a general receiver's office, with a staff of assistants, and one legal staff instead of one or more attorneys for each receiver, if the plan works out.

O'Connell is already receiver for a number of downstate banks and others are being placed under his direction as they close. He left for Springfield with Barrett yesterday afternoon.

"Many of the 145 closed banks in Cook county," said Barrett's statement, "have been liquidated down to a point where the entire proceeds being realized from liquidation are insufficient to pay the present operating expenses, and the depositors' funds are being dissipated for this purpose.

"It is obvious that receiverships of such banks should be consolidated, greatly reducing the expenses connected with their liquidation."

The letters calling for the resignations of the bank receivers led to published reports that all of them were being fired outright, to be replaced by others of Barrett's own choosing, but the statement from his office declared a different motive.

Bain Receiver Appeals.

Irwin T. Gilruth, receiver of the defunct Bain banking chain, filed an appeal with the state Supreme court at Springfield yesterday from the ruling of Superior Judge William J. Lindsay, which made $884,000 of county tax money deposited in the banks a preferred claim. The receiver has taken the position that the county is like any other depositor.

COUNTY POLICE ARREST DRIVER WITH HARD TIRES

The first arrest by county highway police for violation of the new law prohibiting motor trucks equipped with hard tires from using the highways was made yesterday by Willow Springs police, Lieut. Edward Weber announced last night.

Thomas Sheehan, 3610 South Damen avenue, driving a transport truck for the Keeshin Motor Express company, 1453 Washburne avenue, was the man arrested. He was ordered to appear for trial on March 1 before Justice Ira Lambert at Summit.

County highway police also arrested a number of motorists who have not yet obtained their 1933 state licenses.

LAW SUIT WAKES AN ECHO OF OLD GAMING REGIME

Dan Jackson's Estate Wins Rent Fight.

An echo of the days when the late Daniel M. Jackson, Negro Republican leader, ruled gambling and vice in the south side colored district is contained in a decision of the Appellate court.

The ruling holds that the estate of Jackson is not liable for rent due on the once luxurious gambling house at 3441 South Michigan avenue because the lessors, William and Clara Harper, "had knowledge that the premises were used for gambling."

The decision, written by Justice Kickham Scanlan, refers to "the sad spectacle of officers of the police of Chicago, whose aggregate testimony shows that they knew of the existence of gambling on the premises from 1924 to 1929 and yet, to put a kind construction upon their acts, were so impotent or neglectful that they did not perform simple police duty."

Jackson died in 1929. He was Republican committeeman of the 2d ward and was appointed a member of the Illinois commerce commission by former Gov. Small. At the time of his death an indictment charging gambling, vice, and political fraud was pending against him. He had been closely identified in politics with the machines of Small and the former Republican mayor.

The lawsuit in which the Appellate court decision was given was filed by the owners of the property at 3441 South Michigan avenue, who sought $9,397 in rent. It was set forth that the house had been leased to Jackson for the purpose of conducting an undertaking business and that the lessors were not aware of the real purpose for which the place was used. This the Appellate court held to be untrue.

RECEIVER EVICTS EQUITY OWNER; JUDGE AROUSED

Superior Judge William J. Lindsay yesterday ordered a receiver to appear before him next Friday to answer charges made by Mrs. Belle Laurant, equity owner in a property at 4055 Kenmore avenue, who said she was evicted from her flat in the building on Feb. 8 and turned out into the street when the thermometer registered 22 degrees below zero. The receiver, Carl H. Borak, 3958 West Roosevelt road, gave her a $5 bill at that time, she said.

Neither Borak nor James Kane, who holds a $6,500 mortgage on the property, was in court yesterday. Their absence saved them from the wrath of the judge, who had issued a no eviction order in the case. He said: "The receiver, who is a subordinate of the court, has evidently usurped the court's power, issuing orders which have not his superior's approval. Such receivers will not last long in my court."

FLY UNITED AIR LINES
Fastest Service—23 Hrs.
TO CALIFORNIA
Two Flights Daily
Leave 8:45 a. m. and 4:30 p. m.
$115 to LOS ANGELES SAN FRANCISCO PORTLAND SEATTLE
$207.00 Round Trip
HEATED CABINS
MULTI-MOTORED BOEING PLANES. 2 PILOTS. STEWARDESS. RADIO
400 SO. MICH. BLVD., WAB. 0230
Hotels; Postal and Western Union Offices
50,000,000 Miles Flying Experience

NOTHING FINER anywhere!
SHORE DINNERS
$1.50 Every Evening

• The finest sea foods, rushed by fast express . . . prepared in an especially equipped sea food kitchen, in the style that has made our food famous since 1871.
Select your own live lobster, if you wish, for everything on the dinner is prepared after you order it . . . Also other equally appetizing $1.50 dinners.
No parking worries. Drive up . . . step out—your car returned when you leave. Special low rates—50c for 2 hours . . . 75c up to 8 hours.
PALMER HOUSE
PHONE RANDOLPH 7500 FOR RESERVATIONS
Music by Ensemble—WGN and CBS Broadcast

STEVENS
Color your "at ease" hours with this silk Negligee!

$5.95
A holiday bargain!
Such fine quality heavy silk crepe in gorgeously colorful Springlike designs.
Radiant color combination
SECOND FLOOR.
Chas. A. Stevens & Co.

Want to have your spirit lifted? THEN—treat yourself to these refreshing new holiday Fashions

The Visor hat . . .
Our hundreds of new hats defy description. This one of rough, shiny straw with pert bows on each side shades one eye coquettishly. Black, brown, navy, beige, red. $5
Third Floor
at STEVENS where good clothes cost so little!

$10.75 A Polo Coat for Girls and Junior Highs
A jaunty Coat with two-toned silk lining and scarf and a softie with feather. Sizes 6 to 16.
Third Floor
$17.50 Tweed Coats
You should see our collection of grand tweed coats in styles exclusive with us. These sketched are typical of the group and feature the smartest tailoring details and new scarf collars.
Left—Misses' sizes, 12-20. Blue, grey, woodtan. Right—Jr. Deb sizes 11-17. Grey or tan.
Third Floor
$17.50 A Suit with a Dickey and Tie
One of our many smart suits of men's wear worsteds with a tailored pique dickey for those times when you don't want to wear a blouse and a man's tie. Medium grey and navy. Sizes 12 to 18
Suits—Fourth Floor

$16.75 Junior Debs Go into Print
And this is a print in a hundred . . . fine Cheny Bros. quality in radiant shades. Deep blue with rose or beige with green and brown. Sizes 11 to 17.
Junior Deb Salon—Fourth Floor
$19.75 A Jacket Frock . . .
One of many exciting new sheers—Sheersella with a taffeta bow on the jacket. Off comes the jacket and it's a feminine go places Frock. Navy, black, pearl grey, pearl beige. Sizes 12 to 18.
Stephanie Frocks—Fourth Floor
$10.75 For Spring Evenings . . .
This frock of sheer chiffon has a taffeta collar, an organdy flower and entrancing organdy sleeves. Also a grand silk crepe slip. Black and powder blue. Sizes 12 to 20.
S. V. P. Shop—Fourth Floor
We never carry over merchandise—so here are
Final Cleanup Reductions on Fur Trimmed Winter Coats
Originally $45 and $49.50. 25 Coats now $25. Misses' and Jr. Deb sizes.
Originally $55 and $65. 49 Coats now $35. Misses' and Jr. Deb sizes.
Originally $85 and $95. 21 Coats now $49.50. Misses' sizes.
THIRD FLOOR
See Our Drastically Reduced Fur Coats—Fifth Floor
Chas. A. Stevens & Co.
19-25 N. State St.
Store Open 9:30-6

Chicago Daily Tribune

THE WORLD'S GREATEST NEWSPAPER

FOUNDED JUNE 10, 1847

ENTERED AS SECOND CLASS MATTER JUNE 3, 1903, AT THE POSTOFFICE AT CHICAGO, ILL., UNDER ACT OF MARCH 3, 1879.

All unsolicited articles, manuscripts, letters and pictures sent to The Tribune are sent at the owner's risk, and The Tribune company expressly repudiates any liability or responsibility for their safe custody or return.

WEDNESDAY, FEBRUARY 22, 1933.

THE TRIBUNE OFFICES.
CHICAGO—TRIBUNE SQUARE.
MILWAUKEE—TRUST COMPANY BUILDING.
NEW YORK—200 EAST 42D STREET.
WASHINGTON—815 ALBEE BUILDING.
BOSTON—718 CHAMBER OF COMMERCE BUILDING.
ATLANTA—1826 RHODES-HAVERTY BUILDING.
LONDON—135 FLEET STREET.
PARIS—1 RUE SCRIBE.
BERLIN—COLUMBUS HOUSE, POTSDAMERPLATZ 1.
MADRID—CALLE ESPALTER 5.
RIGA—ELIZABETES IELA 15/3.
ROME—GALLERIA COLONNA [SCALA A].
VIENNA—AM MODENAPARK 6.
WARSAW—PLAC KRASINSKICH 6.
GIBRALTAR—HOTEL CECIL.
SHANGHAI—36 AVENUE EDWARD VII.
TOKIO—IMPERIAL HOTEL.
MEXICO CITY—HOTEL REGIS.
PANAMA CITY—HOTEL CENTRAL.
SPECIAL REPRESENTATION.
SAN FRANCISCO—82D FOUL BUILDING.

THE TRIBUNE'S PLATFORM FOR CHICAGO

1. *Cut taxes in half.*
2. *Pay the defaulted bonds.*
3. *Overcome crime.*
4. *Speed up railroad passenger service.*
5. *Make Chicago the first city in the world.*

"The newspaper is an institution developed by modern civilization to present the news of the day, to foster commerce and industry, to inform and mold public opinion, and to furnish that check upon government which no constitution has ever been able to provide."

ANOTHER GREAT VIRGINIAN.

Senator Carter Glass of Virginia has decided not to accept the proffered secretaryship of the treasury. In so doing he has deprived the treasury of a distinguished leader, but he has not deprived the senate of the services of its ablest man in the field of finance.

Not many men in public life have the knack of viewing their careers objectively. Senator Glass has that ability. He might be a highly useful man in the treasury, but in the senate he is invaluable. Others can perform the duties of the secretary with credit, but it may be years before another senator is sent to Washington with Mr. Glass' experience in public finance and banking, who can at the same time command the respectful attention of his colleagues. It is the great good fortune of the country that the senate is not to be deprived of his influence.

Mr. Glass himself provided the text for these remarks in the debate on the relief appropriations of the Reconstruction Finance corporation, which took place on the day he declined the cabinet position. The senate was considering a choice between the outright gift of federal money to the states and the alternative proposal of setting up another loan fund for relief of $300,000,000 to be advanced to the states. Senator Glass was opposed to both measures.

"I have cast my last vote for these temporary expedients of so-called relief," he said.

He was ashamed that Virginia had accepted the federal dole. Virginia is not the richest of states, and if Senator Glass were just another senator he would instinctively have associated himself with the senators of the other mendicant states in the looting of the treasury. But Mr. Glass is not just another senator. If he were he never could have said:

"Where do senators expect this money to come from? . . . It puzzles me to determine how it is going to help any state to levy taxes upon it, impound the money in the federal treasury, then have it doled out by federal minions."

Mr. Glass did not carry the day. The $300,000,000 appropriation was passed, but the senate did listen to him as it would have listened to no one else uttering the same blunt and unpopular truths. As the greatest danger to the nation today lies precisely in the possibility that congress will complete the ruin of the nation with idiotic schemes of relief the continued presence of Mr. Glass in the senate is reassuring. The nation can feel confident that as long as he remains in congress the boodlers and the subverters of the American theory of government will have to defeat a powerful and outspoken foe before they have their way.

"If I could," said the senator, "I would vote tomorrow to abolish the Reconstruction Finance corporation. There has been no reconstruction. It has been a destruction corporation. It has merely postponed the day of reckoning. It is going to prove worse than the disease it was created to cure."

That is the voice of Virginia as it was heard in the days when the world looked to Virginia for authentic statesmanship.

THE SANTA CLAUS OF THE CITIES.

Mayor Murphy of Detroit has called a conference of mayors to unite in support of a measure which would permit the Reconstruction Finance corporation to finance municipal governments. He says that many property owners are finding it impossible to meet their tax bills and he concludes that if the city governments are to continue to function they must borrow funds from the only source which now is in a position to lend freely—namely: the United States treasury.

The adoption of Mayor Murphy's proposal would solve one problem by creating another and graver one. The federal government draws most of its revenues today from precisely those cities which are finding it impossible to support their local governments. If the federal government turns out to be the Santa Claus of the cities, and municipal deficits and pay roll delinquencies are met out of federal funds, there will be less pressure on local governments to reduce their expenditures. That will only hasten the day of realization of the fact that the people who pay local taxes are the same people, by and large, who pay federal taxes, and if they can't pay the one they can't pay the other. The federal government will have accumulated an immense debt which cannot be discharged because the taxpayers lack the income with which to discharge it. As local taxpayers they will be unable to repay the R. F. C. and as federal taxpayers they cannot repay the treasury for its advances to the R. F. C.

At present the local governments are busted, but the federal credit is still worth something. Mayor Murphy's scheme will result in busting both federal and local governments.

If the mayors assembled in Detroit wish to accomplish something they ought to concentrate their efforts on two objectives. The first is to bring their local expenditures within their local revenues, however depleted those revenues may be. The second is to press upon the national government the necessity for reducing the scale of its expenditures to permit a lowering of federal taxation. When the United States government takes 90 million dollars from Chicago in income taxes in a year of grave depression and spends it in building Boulder dam, that is exactly 90 million dollars which cannot be spent by the local governments in Chicago. If the local governments need more money, the way to get it is to force the federal government to take less and leave more for the payment of local taxes.

RETRENCHMENT AND DEFENSE.

The controversy in the house appropriations committee over reduction of the naval appropriations strikingly illustrates the irresponsibility of congressional procedure. Congress is confronted by a critical emergency in national affairs. There is an urgent, a desperate, need for immediate and drastic reduction of federal expenditure and taxation. But there is also a situation in world affairs which warns every congressman that the national defense cannot safely be further weakened at this time. The need to economize and the need to maintain defense may in general terms seem to collide. Happily they do not. Congress can retrench on naval expenditure and yet maintain naval strength. It can reduce by eliminating the large expenditures on obsolete navy yards and by economies in administration without materially impairing the fighting efficiency of the navy.

But congress has not pursued this course. It has reduced the fighting forces, as Admiral Pratt, chief of naval operations, testifies, to "the danger zone." Rear Admiral Upham says the navy is 20,000 men short and is not now ready to meet an emergency. Whether this estimate takes into account possible reductions and economies we do not know. But reductions and economies are possible without impairing military efficiency, and to ignore them while maintaining the pork barrel and reducing the fighting forces is in the present situation little if anything short of treason.

We are not ascribing all the blame to congressmen. Selfish local interests are the source of the evil. Representative French of the appropriations committee says that "it is one of the discouraging things that present themselves to members of congress to see communities willing to sacrifice the welfare of the nation, the welfare of the ships, the welfare of national defense, in order to build up local enterprise." A congressman who does not take orders from these local interests endangers his political career. Few will pay such a price. Nevertheless, congressmen have a duty to resist. Collectively they can resist. Logrolling is now all in favor of local or special self-interests. We should like to see some logrolling for the national interest. Coöperation, vote trading, for the nation's vital interest in economy and in defense would override the local interests which ignore the nation's welfare.

The plight of the navy, caught between the necessity of retrenchment and the duty of defense, with congress ignoring both, demonstrates the vital importance of placing in the hands of the President full power to accomplish both.

CENSORSHIP.

The vesting in customs officials of authority to censor importation of books and works of art is reduced to the absurd in its latest manifestation. A ruling excluding reproductions of the mural paintings in the Sistine chapel is, of course, not only ridiculous but insulting, but the prompt reversal of the ruling should not close the incident. In this instance censorship was applied to works of art so celebrated and approved by authority so eminent that it brought immediate repudiation, but the censorship remains and will be successfully imposed in many cases against equally inoffensive if less conspicuous victims. A bureau official who is either lacking in education and taste or suffering from some perversion of moral judgment, an ignoramus or a bigot, will be dictating what supposedly free and adult Americans shall read or admire.

The proper function of the customs bureau is to collect customs, not to judge morals. If there is to be censorship some effort should be made to vest it in reasonably competent hands, but in any case censorship for adults is a denial of liberty of thought and moral judgment. That some person in public office should be authorized to say what an adult man or woman shall not read or look at ought not to be tolerated in a country supposed to respect and protect "inalienable rights" of the individual. The protection of immaturity is another matter. The protection of the public from the public exposure of scenes or acts clearly offensive to the common moral standards or to the normal sense of decency is another matter. These are matters of police. But the invasion of the right of the individual to make his own judgments in private conduct not directly affecting others is inconsistent with our doctrine of liberty.

That a customs official thought the Sistine masterpieces of Michelangelo obscene is his own affair. Probably he needs psychoanalysis. But it is certainly preposterous that the law should give him authority to impose that judgment on other adults. If we are not a nation of morons such censorship is tyranny and it is not less offensive for being idiotic.

Editorial of the Day

RADIO WRONG AGAIN.

[Illinois State Journal.]

Springfield residents telephoned the State Journal Wednesday afternoon for confirmation of a report that Sir Malcolm Campbell had been killed in an attempt to set a new automobile speed record at Daytona Beach. The inquirers stated that the news of the fatality had been broadcast by a radio station. They were interested enough to call their newspaper to check up. The press wires had carried no news of the reported accident, so there was every assurance that there had been none.

Let it be said once again that radio has no news gathering facilities of its own. Radio puts on the air the information gathered by newspapers and press associations. Radio also puts on the air rumors, part information and hearsay gossip. In the field of entertainment the radio is held in high esteem. In the dissemination of news, radio has flunked miserably, chiefly because it has hurried on the air with so many glib rumors that had no basis of truth.

A LINE O' TYPE OR TWO

How to the Line, let the quips fall where they may.

GEORGHA DA WASH.

(By request.)

Oh, Georgha da Wash, he gretta da man,
He makka no bluff, playa no granda stan'.
Hees pop geev him ax, say "Leesten to me,
Go choppa weeth ax all theengs wot you see.
Choppa down theesa house, go choppa da barn,
Choppa down da pee-ann, I no geev a darn.
But Georgha wan theeng, makka prom now to me,
You no choppa down thata neece cherry tree."
Poppa go way an' he come home to sup,
He lookka da tree,—eet all choppa up!
And poppa so mad, he no talk—justa hees,
He say, "Cussa dam, wotta Blackhan' do thees?"

Now Georgha da Wash no shedda da tear,
An' say, "Notta know, too bad I no here,
Maybe bird chop eet down, maybe beeg honeybee,"
Naw! Georgha da Wash, he jess say, "Eetta me!"

Oh, Georgha da Wash, he fighta da war
An' makka da Breetish to feel gooda sore.
Da Breetish say, "Georgha, you playa da game,
Keepa da rules for da war an' no be ashame.
All summer time fight, een winter time bes'
Ever'bodie go home an' takka da res'.
Een winter da Hesh you musta no touch.
Now, Georgha, be good, lay offa da Dutch."
But Georgha he wait till da river all froze—
An' thenna he hitta da Dutch on da nose.
Da Breetish git mad an' makka da shout
An' say, "Georgha, who lay all deez Hessian boys out?"

Now, Georgha da Wash mighta talk theesaway,
"Mebbe drink mucha whisky an' getta too gay,
An' shootta themselves, you waitta, I see."
Naw! Georgha da Wash he jess say, "Eetta me!"

—‡—

FEBRUARY 22. Seeing the Stock Exchange and banks closed today you will naturally wonder what it's all about. Ah, it must be somebody's birthday. But whose? Abraham Lincoln, say you? Oh no, that was last week. Fourth of July? How silly! How can it be the Fourth of July on February 22? Thomas Jefferson? Quite likely. The Democrats have grabbed off everything else and it's not improbable that they've taken over February 22 for Tom's birthday. That would give Mr. Jefferson two birthdays this year, which, if you ask any loyal Democrat, is none too many.

—‡—

BUT WE MIGHT AS WELL tell you the truth as we understand it. We think it is George Washington's birthday. George whipped the British, but why bring that up now? George's firm set mouth shows that he was a hard fighter, but those who insist on taking the romance and poetry out of everything say that it was because he wore the first set of false teeth that had heavy springs in the back. George had to keep his mouth shut as tight as though he were biting a nail to keep his false teeth from making it fly open.

—‡—

MR. WASHINGTON is best remembered today for having chopped down his father's cherry tree and then saying, "Papa, I cannot tell a lie, I did it with my little hatchet." This touching incident never happened and for that reason is firmly and fondly believed. Nevertheless, George's inspiring example, while much admired, is seldom followed by his countrymen. There was a time when lying was not so much a fixed habit in these United States, but that was before the introduction of the income tax. Now it's absolutely necessary, if you want enough left over to buy a dozen eggs and a loaf of bread for the children's supper the night you pay your tax. There's so many more things to lie about these days than cherry trees. In fact, life is just one dam lie after another.

—‡—

THE NATION of which he is called the father often veers away at right angles from the path in which George bade it tread, but it always comes back to it. Mr. Washington made whisky and sold it, but his country decided many years afterwards that no whisky should be made or sold in all the land and passed laws to that effect. The laws were passed, but enforcing them was something else again. So we're going back to Washington.

—‡—

A WOMAN SPEAKS ACROSS YEARS

Wherever you may be in all the world
This winter night of softly falling snow,
So like the night we went divided ways,
I send this word to you and think you know.

Whatever life and years have done to you,
Whatever life and years have done to me,
Though other greater loves have come to us,
We never can be sundered utterly.

There was too much of beauty that we knew
Together and there was enough of pain;
Two lives that have been bound by these, my dear,
Are never wholly separate lives again.

There was too much we gave each other once,
Beyond our love itself, that stayed to bless
The years that were to be. Some bond endures
When two have shared so much of loveliness.

ADELAIDE LOVE.

—‡—

THE INDORSEMENT of the prohibition law was won from the states in one year and a day, which was very quick action. But at that time people had more time to take up great moral issues. The jigsaw craze hadn't broken loose.

—‡—

THE DRYS defiantly declare that enough states will hold out for prohibition to prevent the repeal of the sacred 18th. On the other hand, Max the Bootlegger called up yesterday and asked us if we knew anybody that wanted to buy a swell fur overcoat and a 16 cylinder roadster. R. H. L.

How to Keep Well By Dr. W. A. Evans

To the limit of space questions pertaining to hygiene and prevention of disease will be answered in this column. Personal replies will be made to inquiries, under proper limitations, when return stamped envelope is inclosed. Dr. Evans will not make diagnoses or prescribe for individual disease.

[Copyright: 1933: By The Chicago Tribune.]

PLEURISY.

ONE of our correspondents wants to know about pleurisy, how it is related to tuberculosis, why it causes pain at times and at other times is painless, why cure is so slow in coming about.

The name comes from the pleura, the membrane which covers the lungs and lines the chest. This is a very simple membrane, both anatomically and physiologically. It is one of those roller bearing structures, membranes that justify their existence by supplying easy, frictionless, gliding surfaces.

The pleura has no special chemistry—no chemical work to do, no complicated architecture, no peculiar mechanical task—a few fibers covered by a few cells and borrowing a few blood and lymph vessels and nerves from the lungs and the chest wall. With this statement of facts we can understand why the pleura has no diseases except some that it takes on from its neighbors. Since one of those neighbors is the lung and that organ is very prone to infection it follows that such diseases as the pleura has are infections that reach it by way of the lungs.

Tuberculosis and pneumonia are two infections which are apt to spread from the lungs. The infecting microbes usually responsible for pleurisy are the tubercle bacillus, the pneumococcus, and the pus bacteria.

One kind of tubercular pleurisy is that which causes the chest to fill up with watery fluid that is not pus and which causes but few other symptoms. Tuberculosis of the lungs is very apt to cause this kind of pleurisy, or that is the common opinion. A better opinion is that the lungs are infected with tuberculosis before the disease appears in the pleura. It is somewhat latent in the lungs, at least temporarily.

Another kind of tubercular pleurisy is that which develops in the progress of a case of chronic consumption and as a complication thereof. The fluid drawn from a tubercular pleurisy is usually watery. Pleurisy may develop in the course of a pneumonia, or it may follow it, causing a delayed convalescence. The fluid in a pleurisy which follows pneumonia is apt to be purulent.

The element of pain is variable for the following reason: If the two inflamed surfaces of a diseased pleura are rubbing against each other breathing causes a pain in the side. If the pleural cavity has filled with fluid and the inflamed surfaces do not rub there may not be pain.

Digressing, for one sentence: Nine-tenths of the pains in the chest are due to causes other than pleurisy. There is more than one reason for slow recovery in pleurisy. Recovery is slow in all forms of tuberculosis. Disease in the pleura is not easily accessible. Pus in the pleura is something like an abscess. Abscesses heal slowly unless they can collapse. The stiff, bony chest wall makes collapse of a pleural abscess difficult. It is often necessary to remove a part of this bony wall in order to promote collapse and thus to aid cure of the pleurisy.

WINTER ITCH.

P. E. W. writes: I, together with several friends, am bothered by an itch over the entire body except the face. This itch is not accompanied by any rash, although in one instance small red marks appeared. Blood tests have been taken and all registered negative. I have been told that this itch may be caused from the food that is a condition of acidosis.

REPLY.

Why the blood tests? Probably our old enemy, winter itch, is taking in some new territory. Read my first 50,000 words on that subject.

RELAX TO SLEEP.

D. writes: What should one do if he cannot fall to sleep at night? I drink hot milk before retiring, but it does not seem to help. I get these spells four or five times a year for a stretch of two to three weeks.

REPLY.

If you can keep your mind free from worries and agitation you will sleep all right. Sleep follows relaxation. Emotional, mental, and physical agitation causes poor sleeping. Drinking warm drinks may promote relaxation.

WON'T REDUCE.

Mrs. J. G. writes: Is there such a thing as squaw vine tea on the market today? I heard this was used years ago among squaws and is a safe and harmless tea to aid in reducing.

REPLY.

Tincture of mitchella, the name for squaw vine, is officinal and is sold in drug stores. The Indian women did not use it to reduce. They did this by working hard and eating lightly. I suspect you would have to follow their example.

FRIEND OF THE PEOPLE

Letters to this department must be signed with names and addresses of writers.

EXCESS MATERIAL REMOVED.

Chicago, Feb. 15.—[Friend of the People.]—Will you please investigate the "muck" and see that it is removed from the "so-called" or "once was" lawn and the curb in front of our place? We understand from the foreman who was on the job that nothing more will be done. The city recently put in water pipes in this district and certainly left a terrible mess. J. D.

Report is made that, as writer states, a water main was installed and back filling of opening presented an unsightly appearance. Street and sidewalk have been cleaned of excess material and further attention will be given when there is proper settlement of back filling. JOSEPH J. BUTLER, Superintendent of Streets.

USED ANOTHER'S NAME.

Chicago, Feb. 16.—[Legal Friend of the People.]—"A," being drunk, got in a fight with a street car conductor and was taken to the police station. He used "B's" name and address. How can "B" clear his name and how much time does he get? E. M.

If "B" tries to give publicity to the correction it is likely to come to the attention of persons who have no knowledge of the original offense. Hence it seems probable that the wisest course is to ignore the situation. It would be legitimate for "B" to arrange to be present in court when the case is heard. TRIBUNE LAW DEPARTMENT.

FROM THE TRIBUNE'S COLUMNS

16 YEARS AGO TODAY

FEBRUARY 22, 1917.

CHICAGO.—Predictions of rioting and anarchy as the result of failure of railroads to provide cars for shipments of foodstuffs to the east were made by President J. P. Griffin of the Board of Trade. The interstate commerce commission also was assailed for "failure to make good in its offer to relieve conditions which threaten calamity in many sections." Heads of eastern railroads also were scored for providing relief for Minneapolis shippers in discrimination against Chicago, where the congestion is much more serious. Relief promised by the eastern lines a week ago has failed to materialize and the Chicago situation is much more serious than that of seven days ago.

CHICAGO.—Barney Grogan's saloon was destroyed early today by the explosion of a bomb so powerful that windows in all the buildings within a radius of a block from the corner of Van Buren street and Racine avenue were shattered. Tenants of seventy-two flats in the building in which the saloon is located were thrown into a panic and ran into the streets half clothed, fearing a repetition of the fire that followed the 14th place explosion on Feb. 2. Grogan ascribed the destruction of the saloon to his political foes. His Madison street saloon license was revoked two years ago as "a resort for gunmen, pickpockets, burglars, and disorderly women."

THE GERMAN CRISIS.—President Wilson is ready to go before congress to obtain power to deal with the German crisis. A new demand for the release of the Yarrowdale men was sent to Berlin. Sir Edward Carson informed the commons that the British naval forces have engaged in forty battles with submarines this month. He states the menace of starvation will be controlled effectively by England. A German newspaper warns no mercy will be shown American boats in the U-boat blockade zone regardless of cargoes carried; reichstag main committee is told submarine campaign is exceeding expectations. Officials in Vienna are working to prevent a break between America and Austria.

CHICAGO.—The cost of many meats and vegetables in Chicago reached the highest point since the civil war. Further advances before the end of the week are expected by some dealers. Potatoes climbed to the new level of $3.60 a bushel. Mrs. John C. Bley, president of the Chicago Housewives' league, urged the substitution of rice and macaroni for potatoes. Prices of apples in South Water street were $2.50 to $6 a barrel. Beets were quoted at $2.50 to $6 a barrel. Brussels sprouts brought $15 a drum, and onions $12 per 100 pounds. Cabbage sold at $3 per hamper and tomatoes at $4 a crate. Live hogs sold at $12.95 at the stockyards—the highest price in the history of the packing industry.

WAR SUMMARY.—The London war office relates the capture of German trenches north of Gueudecourt, south of Armentieres, on a front of 650 yards, and southeast of Ypres on a front of 500 yards. Paris reports heavy artillery engagements at many points. A German attack in the Champagne failed, the Paris war office says. Berlin says the British were defeated in efforts to advance. German airships attacked Russian military establishments on the Island of Oesel. A large number of hostile vessels, among them an Italian transport crowded with men, have been sunk in the barred zone in the Mediterranean during the last few days.

WASHINGTON, D. C.—Absolute prohibition legislation took its longest forward stride in the nation's history when the house, after two hours of uproarious debate, approved by a four to one majority a senate measure which would raise an ironclad barrier against importation of liquor into prohibition states. It is expected to receive the approval of President Wilson within a week, adding immediately to the "bone dry" territory about one-third of the continental United States. The provision is regarded as the most far-reaching that could be enacted by the federal government and as sweeping as would be possible under any method short of a national prohibition amendment.

THE MORE INTIMATE WORLD

[Punch (Copyright).]

Cape to London Flyer: "What am I to do with Eustace here? I found him stowed away soon after I left West Africa."

VOICE OF THE PEOPLE

Writers should confine themselves to 200 or 300 words. Give full names and addresses. No manuscripts can be returned. Address Voice of the People, The Tribune.

WASHINGTON ON RELIGION.

Chicago, Feb. 15.—Washington's "Farewell Address" is to my way of thinking one of the most inspiring documents it has ever been my privilege to read. I love to study the life and writings of this great patriot, or rather the father of patriots. We glory in his sterling patriotism, and mightily so. It seems to me, however, that we overlook to a great extent one phase of his character—what a fine type of religious man Washington really was.

His high regard for religion and his desire that in all our undertakings we should be guided by religious principles is set forth in no uncertain terms in the following, taken from his memorable "Farewell Address." He says:

"Of all the dispositions and habits which lead to political prosperity, religion and morality are indispensable supports. In vain would that man claim the tribute of patriotism who should labor to subvert these great pillars of human happiness, these finest props of duties of men and citizens.

"The mere politician, equally with the pious man, ought to respect and to cherish them. Let it simply be asked, 'Where is the security for property, for reputation, for life, if the sense of religious obligation desert the oaths which are the instruments of investigation in courts of justice?'

"And let us with caution indulge the supposition that morality can be maintained without religion. It is substantially true that virtue or morality is a necessary spring of popular government. Who that is a sincere friend to it can look with indifference upon attempts to shake the foundation of the fabric?"

It may be of interest to your readers to know what the Emancipator, the martyred and beloved Lincoln, had to say about Washington. Well, here it is:

"Washington's is the mightiest name on earth—long since mightiest in the cause of civil liberty; still mightiest in civil reformation. On that name no eulogy is expected. It cannot be. To add brightness to the sun or glory to the name of Washington is alike impossible. Let no one attempt it. In solemn awe we pronounce the name, and in its naked, deathless splendor leave it to shine on." P. J. BROWNE.

THE LINCOLN SCULPTURED IN SNOW.

Chicago, Feb. 17.—The bust made in snow of Abraham Lincoln, which appeared on the last page of THE TRIBUNE, was put up in front of the Filipino community center by a Filipino as a tribute to our national hero. Though Filipinos want independence, they look to our country with deep gratitude and appreciation for what we have done to help them. This bust is typical of the feeling of friendliness which Filipinos have for Americans. THEODORE K. NOSS.

AGRICULTURAL COLONIZATION.

Chicago, Feb. 18.—I have been wondering why the cause of agricultural colonizing has received such scant attention. It has been greatly advised by leading sociologists, yet it seems to be left to the individual to find a small place for himself. I would be greatly pleased to hear from any of your readers if they know of any persons or groups who are interested in and carrying out such organized plans. JOSEPH SOUTHARD.

A COMPLAINT INVESTIGATED.

Chicago, Feb. 16.—When the complaint of Mrs. Rose Stone of high bills for electric service was published in the Voice of the People on Feb. 9 an immediate preliminary investigation indicated that something was wrong. Therefore an extended and careful test was undertaken.

This test required some time, but showed that the meter was functioning properly and that electric current was being used in the quantity charged for.

But the test also showed that one of her household appliances (an electric refrigerator) was using daily several times as much electricity as it should, which was the reason for her high December and January bills.

As the faulty refrigerator was the customer's property (and was not purchased from the Commonwealth Edison company), located on the customer's premises and entirely controlled by the customer, all that the Commonwealth Edison company could do was to keep her advised of the tests and inform her of the results and the remedy. This was done. The customer was satisfied with the report and was convinced that when the refrigerator is put in condition to function properly her bills will go back to normal. WILLIAM H. CULVER.

THE DOWNSTATE VIEW.

Effingham, Ill., Feb. 17.—You have been criticizing the government for building postoffice buildings in the smaller cities, but I fail to see where you ever object when Chicago gets any number of them. From the standpoint of economy Chicago too might get along with less expensive buildings. However, I think the people in general don't object to Chicago having these fine buildings. At the same time we of the smaller cities contribute to the government too and in proportion are as much entitled to a postoffice building as Chicago.

You also complain that your city is taxed for building the system of state highways. The other cities in the state are also taxed for the same purpose and they too build their own pavements. You must realize, however, that most Chicagoans use these highways very much. Also Chicago no doubt reaps a lot of benefit from the traffic going there on account of the hard road. W. J. WENTHE.

THE MARRIED TEACHER.

Chicago, Feb. 18.—A scatterbrained legislator proposes to kick teachers out of their jobs when they marry. His idea is that that should scrap the $4,000 to $8,000 training which they have acquired. He would have women capable of earning $200 to $300 a month taking the place of $20 a month maids and ousting the maids they now hire.

Carry the thought a little farther and you can see it would produce a condition as hypocritical as prohibition. Women teachers would be forced into a lying denial of their marriage or into a free love state.

Was it Mark Twain who said: "A legislator—I mean a jackass—but why do I repeat myself?" A SINGLE TEACHER.

WHAT FOOD FOR ROBINS?

Chicago, Feb. 19.—Would some one please inform me how and what to feed the early robin? During the recent blizzard two robins came to our back yard, but we were unable to find any sort of food that would attract them. A. E. P.

WOTTA LIFE! WOTTA LIFE!

MARSHALL FIELD & COMPANY

The Dresses for the Occasion at Field's

Who doesn't lead a varied life . . . dashing off for an early morning in town and winding up somewhere for a "little evening" among friends? Everyone is making 24-hour day demands on a limited wardrobe and wondering how they are going to keep it up. Around this very real problem we planned this event so that you could get everything in from that "most wearable dress you ever had for business" to that "dream of an evening dress," all on a very modest income!

IN TOWN

1. The dress with the long coat is ultra-chic. In polka dot sheer it's perfect for about town. Belt and scarf for contrast. Navy, brown, black. 33-44. *Moderately Priced Dresses.* $17.50.

2. Isn't it good looking? The chic cape, the checked blouse, the nice tailoring. Brown with beige, navy with gray. 14-20. *Misses' Dresses.* $17.50.

FOR BUSINESS

3. "I want a good business dress . . . isn't this dark sheer with crisp dot organdie just the dress for an 8-hour day? So wearable." Navy, black. 14-20. *Misses' Dresses.* $12.75.

4. You'll like this dark jacket dress, with a dash of print, for business. Brown, navy, black. 34-44. *Women's Moderately Priced.* $12.75.

FOR BRIDGE

5. "Where did you get it?" . . . you'll create lots of comment in this cape print. Organdie touches. Navy, brown, green, red, black. 33-44. *Women's Moderately Priced.* $22.75.

6. A darling sheer with a lot of sophistication. The cape comes off. In violet it's heavenly. Also green, gray. 14-20. *Misses' Dresses.* $22.75.

ON THE SIXTH FLOOR—ALSO EVANSTON AND OAK PARK

AFTER FIVE

7. Pale shades of lace and a little shoulder cape . . . a charming affair for any time after five. Blue, peach, white. 14-20. *Misses' Dresses.* $27.75.

8. The slit-back decolletage is intriguing . . . one of those semi-demi creations that simply "belong" in every wardrobe. In prints or evening blue crepe. 33-44. *Women's Moderately Priced.* $27.75.

SPRING GUIMPES GALORE

Shirting Stripes

Crinkled Organdie

Ruched Cotton Net

Go Straight Masculine

—in shirting stripes. Man-tailored peau d'ange jersey (nothing smarter, they say) with pockets and inverted plaits. Navy, red, brown, black and white stripes.

Go Sheer Feminine

—in crinkled organdie with perky cap sleeves . . . white, maize, red, gray, dusty blue. Or in cotton net all ruched and shirred and ruffled.

$2.95

Neckwear, First Floor, State —Also Evanston and Oak Park.

"MIDSIZE" SPRING HANKIES

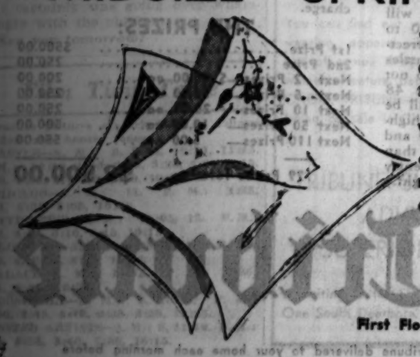

WITH INITIALS . . . white linen with colored applique and hand rolled edges. In the smart midsize.

WITH FLOWERS . . . appliqued on sheer white linen. Most remarkable handwork. Hand rolled edges.

2 for 25c

First Floor, State—Also Evanston and Oak Park

THE PETITE MISS HAS EVERYTHING HER WAY

New Dark Sheers . . . Dashing Spring Prints . . . Useful Little Jacket Frocks . . . Soft Pastel Afternoon Dresses . . . everything that is young and fresh and new in this special collection at this one delightful price.

$12.75

PETITE MISS, SIXTH FLOOR, SOUTH, STATE—ALSO EVANSTON AND OAK PARK.

$5 **$8.75**

SPRINGTIME FOR FLOWER HATS

Flower turbans and brims overflowing with bright Spring blossoms . . . you'll be quite the picture of Spring in one of these breezy flower creations. Flowers used very flat around the crown . . . all-over-the-crown in a brief toque . . . or just one bunch tucked in . . . anyhow, say it with flowers! A new collection at $5 to $8.75.

MODERATELY PRICED HATS, FIFTH FLOOR
ALSO EVANSTON AND OAK PARK

THAT SPRINGLIKE FACE POWDER BY LANCHERE

Soft and satiny and smooth on the skin . . . always makes an exceptionally refreshing make-up. Another nice thing about this famous powder is its delightful adherent quality.

With a Special Package of Hostess Powder Puffs

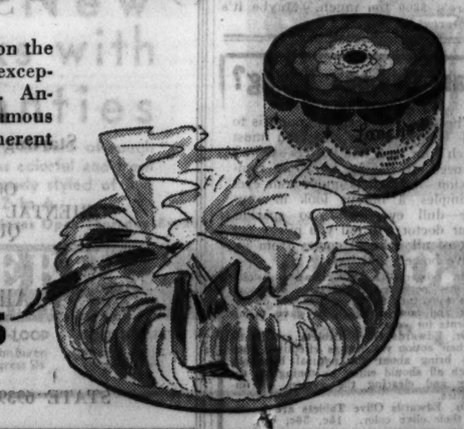

Both for $1.25

Cosmetics, First Floor, State
Also Evanston and Oak Park

ETTELSON RAPS RIVAL LAWYERS IN INSULL CASE

Battles Confirmation of Wheelock as Trustee.

Samuel A. Ettelson, former corporation counsel, opened a fight yesterday before Federal Judge Jamess H. Wilkerson against confirmation of Attorney W. W. Wheelock as trustee of the bankrupt Insull Utility Investments, Inc. Mr. Wheelock was receiver for the Chicago and Alton railroad for a number of years.

Centering his attack on the lawyers who nominated Mr. Wheelock for the Insull trusteeship, Mr. Ettelson spent several hours citing decisions in which the federal courts condemned the solicitation of business by lawyers representing investors' protective committees.

Charges Violation of Ethics.

It is Mr. Ettelson's contention that the votes cast for Mr. Weelock by a protective committee represented by Attorneys Harold F. White and Lewis F. Jacobson were solicited in violation of legal ethics and that the votes should therefore be outlawed.

Messrs. White and Jacobson dispute the Ettelson contention, admitting the solicitation was done by the committee they represent, but denying the committee is in their control. The records show that one of the officers of the committee is a brother-in-law of Attorney Jacobson.

Among the decisions Mr. Ettelson cited was one condemning "the organization of coteries of creditors for the purpose of carrying emoluments to particular lawyers." There was another rebuking attorneys for "reducing the legal profession to the status of a trade such as the mail order business."

Asks Ettelson's Purpose.

Attorney White finally inquired the purpose of Mr. Ettelson in citing the decisions. The judge, White observed, was entirely familiar with the principles of legal ethics.

"Because your committee did the soliciting," Ettelson replied. "Your committee sent out these circulars, telling the Insull investors of 'the unrelenting fight being carried on by Attorneys White and Jacobson and asking them to read the newspaper clippings.'

"Your committee sent out a letter telling the investors the lawyers would get no fees unless they recovered money from the banks. You didn't tell them the courts have already awarded you $13,500, though, did you? Your committee sent out literature and Mr. Jacobson says you and he passed on all of them. He said you were proud of them."

Assails Attorney Stansbury.

Mr. Ettelson also attacked Attorney David Stansbury who, he asserted, sprang to the defense of Attorney John W. Wing of the Insull law firm of Isham, Lincoln & Beale, when Ettelson sought to lay the groundwork for proving an Insull receivership frameup.

The judge finally quelled the clashing lawyers and continued the case to Thursday.

CIVIC LEADERS ASK JOHNSON'S CONFIRMATION

A telegram urging confirmation of the appointment of Federal Judge George E. Q. Johnson was sent yesterday by a group of Chicago civic and business leaders to Senator George W. Norris [Radical, Neb.], chairman of the senate judiciary committee.

"When we were in despair over law enforcement and leading gangsters of organized crime seemed to have demonstrated that they were beyond the law by reason of the failure of all state to cope with them," the telegram stated, "Mr. Johnson, as district attorney, working for months secretly and preparing his plans with the precision of a military commander, began a series of prosecutions which resulted in a number of highly important convictions of notorious gangsters and including some corrupt public officials."

Among those who signed the message were Rabbi Louis L. Mann, Dean Shailer Mathews, Victor A. Olander, Clifford W. Barnes, Thomas E. Donnelley, Edward L. Ryerson Jr., Benjamin F. Affleck, C. L. Rice, Joseph Cudahy, and John T. Pirie.

MR. SIMONAITES REGAINS BELIEF IN SANTA CLAUS

There was great sorrow in the home of Charles and Katherine Simonaites, 215 South 13th avenue, Maywood, when the $2,000 they had hidden in a drainpipe buried in a woodshed disappeared three weeks ago.

The couple went to Policeman Bruno Pazko and told of their loss, naming a youth whom they suspected of the theft. Pazko went to the boy and advised him to return the money, if he had it. Early yesterday morning their was a ring at the Pazko doorbell and the policeman's wife went out and picked up a package of money.

Pazko took it to Simonaites, who counted the bills and frowned in a puzzled way.

"What's the matter?" asked Pazko. "It's all there, isn't it?"

"Well, yes," admitted Simonaites. "There's $300 too much. Maybe it's the interest."

Want to Look Young?

The secret of keeping young is to feel young—to do this you must watch your liver and bowels—there's no need of having a sallow complexion—dark rings under your eyes—pimples—a bilious look in your face—dull eyes with no sparkle. Your doctor will tell you ninety per cent of all sickness comes from inactive bowels and liver.

Dr. Edwards, a well-known physician in Ohio, perfected a vegetable compound as a substitute for calomel to act on the liver and bowels, which he gave to his patients for years.

Dr. Edwards Olive Tablets are gentle in their action yet always effective. They help bring about the natural buoyancy which all should enjoy by toning up the liver and clearing the system of impurities.

Dr. Edwards Olive Tablets are known by their olive color. 15c, 30c, 60c.

MITCHELL TELLS HOW HE SOLD BANK STOCK TO ESCAPE U. S. TAX

Washington, D. C., Feb. 21.—(AP)—Charles E. Mitchell, veteran chairman of the National City Bank of New York, told a senate committee today he avoided paying an income tax in 1929 by selling stock in the bank to a member of his family at a loss of nearly $2,800,000, which he later rebought.

Earlier, the financier had testified to receiving total bonus payments, in addition to his salary of about $3,500,000 during the three years of the market "boom," 1927, 1928 and 1929, from the bank and its security affiliate, the National City company.

The committee also heard from its counsel, Ferdinand Pecora, the story of an involved transaction by which he suggested the bank had "bailed out" a loss of $30,000,000 on bad Cuban sugar loans by selling stock to the public for the purchase of the sugar company through its affiliate.

JUDGE JOHNSON PRAISES PRESS AS CRIME CURB

Power Equals That of Courts, He Says.

Federal Judge George E. Q. Johnson told the Inland Daily Press association yesterday that a militant, fearless press is the one agency that can crystallize public sentiment against evil conditions that otherwise would be tolerated by the public.

Speaking at a luncheon meeting in the Morrison hotel, Judge Johnson declared that newspaper men have in their hands a thunderbolt that can have as great a deterrent effect on crime as prosecutions in the courts. He said he opposed the suppression of crime news, but believed that preliminary reports of investigations should be suppressed because such publication might aid the escape of guilty persons.

Power of a Fearless Press.

"A militant, fearless press is the one agency in America," he said, "that can arouse and crystallize public sentiment and is the one power that is irresistible when tolerance of evil conditions is bred in the conscience of the community.

"You of the press stand in the pulpits of the people. Yours are glorious traditions peculiar to America. Wake this conscience. The human heart will respond to the high note of honest and sincere appeal when the mind is dulled with logic and argument. We must capture the spiritual element. Who better than the press can fan this flame before the altar of our national life?"

More than half the boys in the slum areas become delinquent, Judge Johnson said, and correctional schools have failed and their product has been liberated "wiser but no better." He told how the young criminal in the congested areas try to emulate the careers of the "big shots" of gangdom.

"But we in Chicago are changing all this," the speaker continued. "Big shots have gone to prison and are going to prison. If the press will be as militant and as insistent as it has been in the last four years to keep the conscience of the community alive, the day will come when the big shot will have no more money and that will be his end."

Wants Radio Restrictions.

A resolution urging that publication of all radio programs be treated as advertising and charged for as such was presented by E. H. Harris, publisher of the Richmond, Ind., Palladium-Item. He is chairman of the radio committees of both the Inland Daily Press and the American Newspaper Publishers' associations.

Mr. Harris said he would move to table the resolution forbidding the broadcasting of news gathered by press associations and urge instead that the national news gathering organizations establish rules regulating and restricting the broadcasting of news by their clients; that no news be broadcast except that of transcendent importance when released through individual newspapers over local stations, and then only in the briefest bulletin form.

Bus Passengers Give Fire Alarm; Save Home

Effingham, Ill., Feb. 21.—[Special.]—Using a horn as a fire siren, passengers of a St. Louis to Indianapolis bus awakened residents of Keptown, near here, and saved the home of Roy Bolin, which was on fire. Occupants of the bus had sighted the flames a mile away.

HORSE BREEDER KILLED.

Sterling, Ill., Feb. 21.—(AP)—O. R. Champlin, 60, of Clinton, Ia., well known in eastern Iowa as a breeder of fancy horses, was killed in an automobile accident near here.

SEEK APPROVAL OF LINCOLN PARK REFUNDING BONDS

Referendum Will Be Held at Tuesday Election.

The Lincoln park commissioners and Democratic ward organizations in the park district are making a strong campaign to gain approval of the $2,787,000 refunding bond issue in a referendum at the aldermanic election next Tuesday. Handbills and sample ballots have been distributed and posters are being set up in all parts of the park district.

"We want the people to know," said Alfred D. Piamondon, president of the park board, "that they are not voting for the expenditure of any new money. The refunding bonds will simply take the place of other bonds that are falling due in 1933 and 1934, and for which we have no tax money."

Authorized by Legislation.

The legislature authorized the refunding bond plan on Feb. 9. The bill also provided that the board could issue new refunding bonds in the future, subject to a referendum, if a similar situation arises.

Due to short tax collection, bond and interest levies have been insufficient to meet maturing obligations. As a result it has been necessary to borrow from the park corporate fund, which is used for current operating expenses to meet bond charges.

The result is that, unless tax collections are speeded, park activities will be slowed up. The corporate fund has $875,000 invested in bonds of the park system.

$875,000 Is Tied Up.

Until the taxes are collected and the bonds paid off, the $875,000 will not be available for corporate purposes. At present the board owes $700,000 in back pay to its employés and in unpaid bills.

It was explained that the former park board, headed by Warren Wright used the corporate money for bond payments in order to maintain the credit of the district. Had there been a default in the payment of bond obligations the board would not have been able to sell its bonds to trust companies and insurance concerns for many years.

Henry D. Penfield Enters Evanston Mayoralty Race

Henry D. Penfield, city treasurer of Evanston, late yesterday filed a petition as a candidate for mayor of Evanston in opposition to Mayor Charles H. Bartlett, who will seek a fifth term at the election on April 4.

Penfield is a graduate of Northwestern university, class of 1923. He was an all-western football guard. He is married and lives at 929 Forest avenue. Penfield is engaged in the insurance business.

"SECOND BRAIN" IS REMOVED FROM BABY'S HEAD BY OPERATION

Woodlynne, N. J., Feb. 21.—[Special.]—Gerald Kelly, 6 months old, was recovering at his home here today from an unusual operation for the removal of what surgeons said had the characteristics of a "second brain."

The baby was born with a lump on the right side of his head, the size of an orange. The lump increased in size as he grew older and it was diagnosed as a tumor.

The case was called to the attention of Dr. Nelson R. Ludington of New Haven, Conn., during a recent visit to Camden, and at the surgeon's suggestion Mrs. Thomas Kelly, the mother, took the baby to New Haven for an operation last Monday. A microscopic examination disclosed that the growth was composed of brain tissue, although it was not connected in any way with the normal nervous system of the child.

$10,000 VERDICT FOR INJURIES IN PLANE UPHELD

Airplanes chartered from flying services for special trips are common carriers, and as such the owners are responsible for the safety of their passengers, the Appellate court ruled yesterday in sustaining a verdict in Circuit Judge Thomas J. Lynch's court, under which a woman was granted damages of $10,000 for injuries in a plane crash.

The plaintiff is Mrs. Louise McCusher of the De Witt hotel, 244 East Pearson street. She chartered a plane from the Curtiss-Wright flying service on May 22, 1930, to take her to Valdosta, Ga., where her mother was dying. In a forced landing at Waynestown, Ind., the plane struck a tree. The pilot, Harold Mayer, was killed, and Mrs. McCusher was severely injured. In its appeal from the Circuit court verdict the aviation service contended that a chartered plane is not a common carrier and that the accident was an act of God.

"An airplane is a common carrier," ruled Judges Martin M. Gridley and Kickham Scanlan in their opinion. "Common carriers must be honest and fair in dealing with the public. Aviation is no longer an experiment. Airplane services cover the entire country and it is a matter of common knowledge that such lines are held out to the public to be safe transportation. The court fails to see how this principle of law [an act of God] can have application here."

Ex-Mayor Walker Said to Be Looking for U S. Job

New York, Feb. 12.—[Special.]—James J. Walker, the town's ex-mayor, reduced financially to the point where it is necessary for him to "look for a job," or at least for a lucrative business connection, will return next month from his self-imposed exile in France to New York, according to letters received by his friends here.

3 days only!

Wednesday—Thursday—Friday

McFARLAND-KEENAN COMPANY

1243 W. 63d St.

THE FAMOUS

STROBOSCOPE

MAGICAL ELECTRIC EYE REVEALING THE INNER WORKINGS OF

THE BUICK

VALVE-IN-HEAD STRAIGHT EIGHT ENGINE

Come in . . .

SEE THIS REMARKABLE EXHIBIT

Period English, French and American

FURNITURE, RUGS AND ART OBJECTS

From the Home of

SIR GODFREY HAGGARD

Former British Consul in Chicago

AND OTHERS AT

AUCTION

Starting Today at 2 P. M. and Continuing Each Day This Week at the Same Hour

Of Special Note in This Sale Are the Following Items:

ORIENTAL RUGS IN ALL SIZES

QUEEN ANNE CORNER CABINETS AND SECRETARIES

GEORGIAN SECRETARIES, CHAIRS, TABLES, ETC.

ENGLISH SILVER, CHINA AND CERAMICS

All to Be Sold at Auction to the Highest Bidder

ANY ARTICLE OFFERED ON REQUEST

Grant's Art Galleries

STATE 6939 25 AND 27 SO. WABASH AVE. EST. 1894

SEALS OF THE STATES IN CROSSWORDS

$2,500 IN CASH PRIZES FOR BEST ANSWERS!

The Seal of a State Appears in Each Puzzle. Solve the Puzzle and Name the State.

No. 3—CHICAGO TRIBUNE "SEALS OF THE STATES"

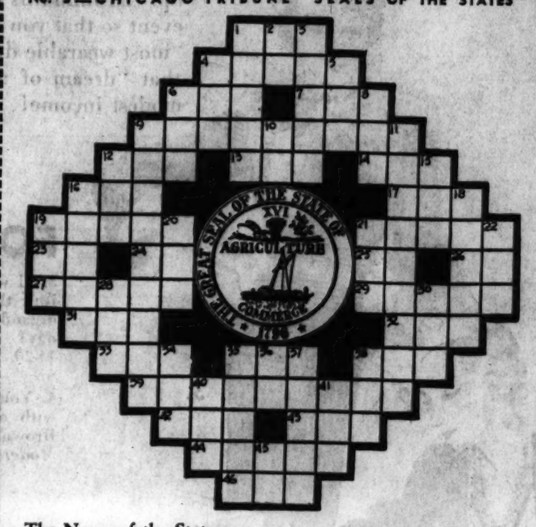

The Name of the State Whose Seal Appears Here Is _____

(Write name of State here)

No. 2—CHICAGO TRIBUNE "SEALS OF THE STATES"

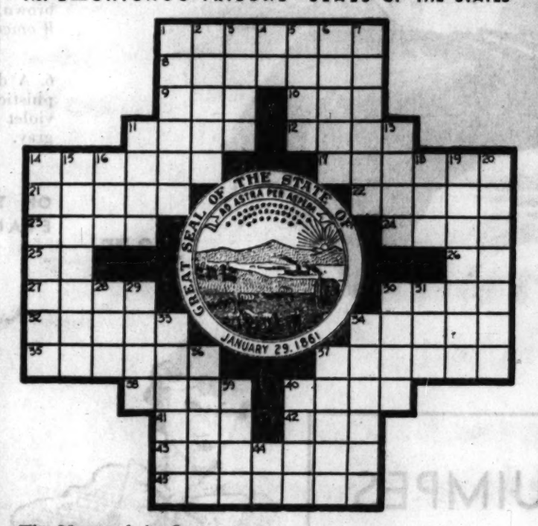

The Name of the State Whose Seal Appears Here Is _____

(Write name of State here)

No. 1—CHICAGO TRIBUNE "SEALS OF THE STATES"

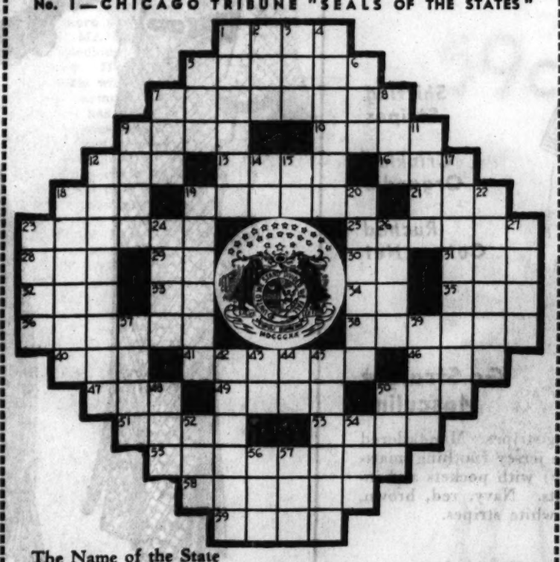

The Name of the State Whose Seal Appears Here Is _____

(Write name of State here)

TUNE IN W-G-N TONIGHT AT 9:45

For dramatization of the State whose seal will appear in the puzzle in tomorrow's Chicago Daily Tribune.

★

You can start this new game with the three puzzles printed here. Then get Puzzle No. 4 in tomorrow's Daily Tribune.

★

HORIZONTAL

1. Kind of tree
4. Move gently on water
6. Consume
7. Animal's foot
9. Translate
12. Conjunction
13. Beam
14. Long, slippery fish
16. Belonging to him
17. Scold persistently
19. Sour fruit
21. Become liable to
23. Alterative
24. Behold!
25. Personal pronoun
26. Note of scale
27. Sat for a portrait
29. Hymn of praise
31. Sister of religious order
32. Crafty
33. Small shield of 14th and 15th century
35. Beast of burden
38. Behold!
39. Extirpate
42. Born
43. Some
44. Wasted by overflowing
46. Pedal digit

VERTICAL

1. Change
2. Thus
3. Lighthearted
4. Obese
5. Sailor
6. Conclude
8. Tiny
9. Arrogant contempt
10. Egyptian sun god
11. State whose seal is pictured
12. Goal
15. Milk-like fluid
16. Wading bird
18. Miniature gorge or valley
19. Chop off
20. Incline the head
21. Mischievous sprite
22. Bash into
28. Bring legal action against
30. Beer-like beverage
34. Funeral vase
35. Skillful
36. Note of scale
37. Device for weighing
38. Pigpen
40. Bronze money
41. Insect
45. Maiden loved by Zeus (Roman myth)

★ ★ ★

HORIZONTAL

1. Pertaining to the sea
8. Organ stop giving fluttering tones
9. Black, viscous substance
10. Supporting bone
11. Provoke to combat
12. Animal's stomach (pl.)
14. Quick answer
17. Depart suddenly and secretly
21. Accumulate
22. Trite
23. Woman
24. Extreme anger
25. Preposition
26. Manager of a publication (abbr.)
27. Box
30. Intoned
32. Perfume
34. Hereditary class of India
35. Rents
37. State whose seal is pictured
38. Sinful
40. Flying creature
41. Before (poetic)
42. Single thing
43. Requites
45. Interminable

VERTICAL

1. Aquatic fish-eating mammal (pl.)
2. Manual art
3. Uncanny
4. Part of "to be"
5. Average
6. Epic poem by Homer
7. Spider's network
11. Measured quantity of medicine
13. Remains of a wound
14. Extreme
15. Issue forth from a source
16. Artist's cap
18. Collection of information
19. Purplish red
20. Promises
28. Stamped (abbr.)
29. Facility
30. Grit
31. Beast of burden
33. Venerate
34. Fondle
36. Irresistible woman
37. Varieties
39. Vulgar; dissolute
40. Tiresome person
44. The Indian mulberry

★ ★ ★

HORIZONTAL

1. Tailless leaping amphibian
5. Inner portion of a seed
7. Military guard
9. Tie
10. Short paragraph
12. Impair
13. Comfort
16. Hiatus
18. Small particle
19. Broil in a covered pan
21. Long, narrow inlet
23. Part of a churn
25. Exhibitions of strong feelings
28. Being in abstract sense
29. Behold!
30. Company (abbr.)
31. Fuss and bother
32. Self
33. Thus
34. Part of "to be"
35. Evergreen tree
36. Having feathers
38. Release a prisoner on own recognizance
40. Assam silkworm
41. Floodgate
46. Before (poetic)
47. Tavern
49. Projecting part of church building
50. Golf mound
51. Same as 1 H
53. Spike
55. Teaching some moral lesson
58. To esteem
59. Heavy cord

VERTICAL

1. Sensitive
2. Worthless remnant
3. Blackbird of the cuckoo genus
4. Contradicts
5. Knowledge
6. Allow
7. Title of address
8. Limb
9. Immersion
11. Female horse
12. State whose seal is pictured
14. Rough lava
15. Note of scale
17. Child's apron
18. Ornamental circlet for wrist
19. Thinks anxiously upon
20. Get away as by flight
22. Roman urban official
23. Profound
24. Otherwise
26. State of deep insensibility
27. Painful
37. Place where money is coined
39. Large spool
42. Device for climbing
43. Skyward
44. Exists
45. The middle
48. Incline the head
50. Nervous twitching
52. Atmosphere
54. Help
56. Past time
57. Headgear

THE RULES:

ELIGIBILITY: Every man, woman, boy and girl is eligible regardless of place of residence—excepting employes of the Chicago Tribune and their families. You pay nothing.

WHAT TO DO: Solve the series of Crossword Puzzles appearing in the Chicago Daily Tribune. A new puzzle will appear each day, excepting Sundays, until 48 have appeared. The official seal and name of one of the 48 States of the United States will appear in each puzzle. Solve the puzzles and write the name of the State below each puzzle.

DRAMATIZATIONS: Each evening, excepting Saturdays, W-G-N, the Chicago Tribune Station, will broadcast a dramatization of the State whose seal appears in the puzzle the following morning in the Tribune. Tune in. These dramatizations will furnish clues to help you.

WHERE TO SEND ENTRIES: Hold all puzzles until you have the complete set of 48. Then send them to "State Seals," Chicago Tribune, Post Office Box 1718, Chicago, Illinois. All entries must be in by midnight 15 days after Puzzle No. 48 has been printed. Each entry must be sent by First Class Mail, Postage Prepaid. Entries with insufficient postage will be returned by the Post Office Department.

THE AWARDS: The Chicago Tribune will pay 179 cash prizes totaling $2,500.00 to the persons who send in the nearest correctly solved and neatest complete sets of puzzles in accordance with these rules. You do not necessarily have to solve each of the 48 puzzles correctly to win. The prizes will be paid to the persons whose entries rank highest. Elaborate entries are not necessary and will receive no greater consideration than simple ones. Therefore make your entry simple and neat. (See Prize List at right.)

JUDGING: All entries will be judged by a Committee appointed by the Chicago Tribune. Entrants agree to accept their decision as final. In case of ties a duplicate award will be paid to each tying contestant.

FREE: It is not necessary to buy the Chicago Tribune to compete. You may copy or trace the puzzles and send them in. The Chicago Tribune may be examined at any of its offices or at Public Libraries free of charge.

THE PRIZES:

1st Prize		$500.00
2nd Prize		250.00
Next 2 Prizes	$100.00 ea.	200.00
Next 5 Prizes	50.00 ea.	250.00
Next 10 Prizes	25.00 ea.	250.00
Next 50 Prizes	10.00 ea.	500.00
Next 110 Prizes	5.00 ea.	550.00
179 Prizes totaling		$2,500.00

GET PUZZLE NO. 4 IN TOMORROW'S

Daily Tribune

© 1933, Chicago Tribune

NOTICE: If you wish to have the Daily Tribune delivered to your home each morning before breakfast during this series, notify your newsdealer or telephone the Tribune, Superior 0100.

Ripley Offers a Brain Teaser
Each Day in Minute Mysteries

Chicago Daily Tribune
THE WORLD'S GREATEST NEWSPAPER
WEDNESDAY, FEBRUARY 22, 1933.

What Movies Shall We See?
Read Mae Tinee's Advice

Players Make a Success of 'Chute Jumper'

Thrills Compensate for Story Weakness.

"PARACHUTE JUMPER."
Produced by Warner Brothers.
Directed by Alfred E. Green.
Presented at McVickers theater.

THE CAST.

Bill Keller.....Douglas Fairbanks Jr.
Weber.....Leo Carrillo
Alabama.....Bette Davis
Toodles.....Frank McHugh
Mrs. Newberry.....Claire Dodd
Secretary.....Sheila Terry
Steve.....Harold Huber
Coffey.....Thomas E. Jackson
Crowley.....George Pat Collins
Wilson.....Harold Healy
Hochsimer.....Frederick Munier

By Mae Tinée.

Good morning!

Gangsters and parachute jumpers contend for right of way in this opus.

Though "Parachute Jumper" isn't blessed with much of a story it manages to be fairly entertaining by reason of its airplane crashes and the always [to me] hair raising, palm dampening sights of parachute-girdled men leaping from aircraft.

Its heroes, Bill Keller and Toodles, are first glimpsed in Nicaragua as marines. They come to New York hoping to secure employment with an aircraft company. Disappointment awaits them. What to do to eat?

While feeling snake low Keller encounters, near Central park, a maiden from the south—also on her uppers. "Alabama" is the only name she'll give. She joins Keller and Toodles in their starving orgy and, you've guessed it, she and Keller are soon "that way."

By a strange freak of fate all three come to be employed by a booze runner who, they are to learn later, is also a dope smuggler who gets his stuff by plane from Canada. The marines unwittingly bring down officers of the border patrol. Mess aplenty! But Keller turns a neat trick and the story ends with the trio a twosome. For Toodles, disgusted, reënlists with the marines. Now only Keller and Alabama are hungry. She has two dollars by this time. This they spend for a marriage license and, probably, starve together from then on.

You never believe this yarn but you like the players. Only—wouldn't it be nice if Bette Davis could manage to shed that drawl which she used so effectively in "Cabin in the Cotton?" It's grown pretty thick, even for an "Alabama."

Item: Human nature never DOES change, does it? Following the feature picture at McVickers is a slapstick comedy featuring those two old favorites of silent days, Roscoe Arbuckle and Al St. John. With the exception of vastly improved photography this number is no whit different from the rowdy Keystones of pioneer days, and let me tell you that 1933 audience are LOVING it! Just kids, the lot of us, after all, for all our vainglorious front of sophistication!

"WHISTLING IN THE DARK."
Produced by Metro-Goldwyn-Mayer.
Directed by Elliott Nugent.
Presented at the Roosevelt theater.

THE CAST.

Wallace Porter.....Ernest Truex
Toby van Buren.....Una Merkel
Dillon.....Edward Arnold
Charlie.....John Miljan
Lombardo.....C. Henry Gordon
Slim.....Johnny Hines
Burtnac.....Joseph Cawthorn
Joe.....Nat Pendleton
Herman.....Tenen Holtz
Hilda.....Marcelle Corday

A little carburetor trouble can sure spell a mess of woe! See "Whistling in the Dark" for proof!

Ernest Truex is a smart comedian. Una Merkel is the same, spelled with an "ienne." The two of them succeed in making this screenization of the stage play reasonably amusing. I fear, however, that it is not on a par with the original—not beheld by these eyes but of which considerable has been heard by these ears.

"Whistling in the Dark" sings of gangsters who hold captive an author of detective stories and his fiancée, who flounder unwittingly into the domain of the murderous racketeers. These unsavory characters are concerned with precipitating into the great unknown one Barfus, a beer baron of good repute. [Apparently this author wrote with an optimistic eye on the future and conceived his Barfus several years in advance.] The naughty fellows wish to kill him in a manner that shall completely foil detection. WHO, think they, could better work out a perfect crime for them than little Wally Porter, whose diabolically clever murder mystery yarns are the rage?

So, willy nilly, Mr. Porter plots the perfect crime, with his fiancée yipping fearfully at his elbow. Considerable suspense attends this portion of the action. Especially intriguing is one scene where, deprived of a telephone instrument by his captors, the author hitches the wires to a radio and hears at last the dulcet voice of central querying "Number, please?"

The outcome of this sagacious move is highly satisfactory.

There are times when the picture drags and moments when you wish that Mr. Truex would stop trying to look funny. But, as a whole, "Whistling in the Dark" is an entertaining comedy drama.

It certainly was going over whammingly with the children.

See you tomorrow!

Film Time Table

Feature pictures are scheduled as follows at first run houses today:

CASTLE—A. M.: 9, 9:55, 10:50, 11:55. P. M.: 12:40, 1:35, 2:30, 3:25, 4:20, 5:15, 6:10, 7:05, 8, 8:55, 9:50, 10:40.
CHICAGO—A. M.: 11. P. M.: 1:25, 3:55, 5:35, 8:05, 10:30.
McVICKER'S—A. M.: 10:05, 12. P. M.: 2:05, 4:10, 6:10, 8:15, 10:15.
ORIENTAL—A. M.: 9:55, 11:45. P. M.: 1:50, 4, 6:05, 8:10, 10:20.
PALACE—A. M.: 11:15. P. M.: 2:05, 3:55, 5:45, 10:35.
ROOSEVELT—A. M.: 9, 10:55. P. M.: 12:50, 2:55, 4:40, 6:35, 8:30, 10:25.
UNITED ARTISTS—A. M.: 9, 11:10. P. M.: 1:05, 3:35, 5:40, 7:50, 10:15.

Masculine Lines of Dinner Costume a Sensation in Fashion World

[TRIBUNE Photos.]

Three views of "The Dinner at Eight Costume" which is a subject of debate in the fashion world. The suit is of black twill. The tuxedo jacket has black satin lapels and puffed sleeves. The blouse is a gleaming white waistcoat. The skirt is of straight lines with black satin side stripes. The costume is topped with a long fitted coat with satin lapels and fashioned of matching black twill.

Society Hails Benefit Opera at Auditorium

Many Dinners to Precede Box Parties Tonight.

BY JUDITH CASS.

THE Auditorium theater will be ablaze with lights tonight and will resound to the strains of Puccini's "Tosca" again as society gathers there to hear the opera and to benefit the Presbyterian hospital. The woman's board of the hospital is sponsoring the production tonight and on Friday night as the first benefit it has sponsored in more than a quarter of a century, and since many of the prominent families in town have been interested in the hospital work for three or four generations, anything that the woman's board would give would be a gala event.

And when it means having opera again in the beloved old Auditorium the event assumes added importance, for every opera lover in hungry to attend a performance there again. Mme. Maria Jeritza has come from New York to sing the title rôle, and John Charles Thomas, baritone, and Mario Duca, tenor, will be the other stars.

There will be many box parties, of course, preceded by early dinners, and Mrs. C. Frederick Childs, president of the board, will have the center box in the lower tier on both evenings. Frederick T. Haskell and his guests, the Harold Eldridges, Mr. and Mrs. Bowman C. Lingle and Mrs. Lingle's sister, Miss Helen Kendall, will occupy box 5, for so many years occupied by the late Mrs. Rockefeller McCormick at every performance of the Chicago Opera company.

Reception Tomorrow for Three Artists of Opera.

Tomorrow afternoon at the Arts club, at the reception for the three artists who will sing tonight and Friday night, Mrs. Charles Barney Goodspeed, president, and Mrs. Potter Palmer, social chairman, will be assisted in receiving by Mrs. Joseph Adams, Mrs. Graham Aldis, Mrs. Frederic C. Bartlett Jr., Mrs. Felix Borowski, Mrs. Ernst Freund, Mrs. Karleton Hackett, Mrs. Vaughan C. Spalding, Mrs. Frederick Stock, Mrs. John Paul Welling, and Mrs. Charles H. Swift. Mrs. Swift is due to land this morning in New York from a trip to Poland and it is hoped that she will arrive in time tomorrow to be at the

[Continued on page 19, column 1.]

MINUTE MYSTERY CAN YOU SOLVE IT?

BY H. A. RIDLEY

[Copyright: 1933: By The Chicago Tribune.]

Dr. Fordney is professor of criminology at a famous university. His advice is often sought by police of many cities when confronted with particularly baffling cases. This problem has been taken from his casebook covering hundreds of criminal investigations.

Try your wits on it! It takes but ONE MINUTE to read! Every fact and every clew necessary to its solution are in the story itself—and there is only one answer. How good a detective are you?

A LONDON EXPERIENCE.

"Dr. Forsythe's daughter was married the day before I left London for Yorkshire," continued Prof. Fordney from the depths of Inspector Kelley's most comfortable office chair, "and it was my suggestion that he put the wedding gifts in his library safe over night; also that they be guarded.

"Forsythe said he had arranged with a detective agency to do so, but would be obliged if I took over until my train left. Feeling in the mood for a game of chess, I went to the library, where the only phone in the house was, and called Smithers of Scotland Yard. He was delighted at the opportunity of beating me again.

"After ushering him in and making us comfortable, Cripps, the butler, cast several furtive glances at the safe and noiselessly closed the door. We were left alone until our host came in at ten and diplomatically said he was retiring. The detectives who were then due had not arrived, but the doctor insisted that neither of us wait.

"Returning from Yorkshire the next night, I learned the safe had been robbed shortly after we left. The detectives working on the case said they had received a phone call from Dr. Forsythe's house at 9:10 instructing them to delay their arrival until 10:30.

"They were much chagrined at being so easily taken in; even more so when I pointed out the obvious fact they had so far overlooked," finished Fordney.

"Well," growled Kelley, absentmindedly looking up from some reports, "go on with the story—WHAT DID THEY OVERLOOK?"

[See solution on page 31.]

Perce Conducts First Shrine Ceremonial Friday

Hyde W. Perce, newly elected potentate of Medinah temple, will conduct the first ceremonial under the new regime in the temple, 14 East Ohio street, Friday night. Elaborate entertainment will be included in the program, which begins at 7:45 p. m.

WHERE TO BUY IT

You can find out where to purchase wearing apparel, home furnishings, and other new things described in the women's feature pages of THE CHICAGO TRIBUNE—if mentioned as being on sale in Chicago—by calling the

TRIBUNE SHOPPING ADVISER
SUPERIOR 0100

or writing to the Shopping Adviser at One South Dearborn street.

Mannish Togs Hold Interest of Style World

The Slim Sophisticate May Favor Them.

BY RHEA SEEGER.

So far the fashion world appears excited, but not warlike, over the strictly masculine clothes for women; but under the surface there are rumblings of pros and cons that threaten to become aggressive. Evidently you are either for or against the things—even the gals firmly line up as enthusiastic cheer leaders or keep in disapproving, booing bunches. It's one idea that you do not casually take or leave.

The insurgent females almost mount the corner soap box to orate for the sleek, sophisticated costumes and the disdainful use their own dislike plus plenty of male assistance to royally pan these trousered and straight line clothes.

As usual, the innocent bystander becomes seriously involved, especially the gal who tries calmly to hold a high fence position. But the excitement still rages. If you are feminine, devastatingly, seductively so, with a sylphlike form, with a personality that shrieks of soft and clinging perfumes, you can wear these tailored things; but ten to one you avoid them like the plague. If you have brothers given to vivid adjectives you will soon learn that the stronger sex prefer their dancing and dinner partners feminine, with emphasis on ruffles, lace, decorative silks and satins.

However, if you are a rebel, if you are smart, slim, persuasively chic, and as modern as tomorrow, you will wear these intriguing new clothes successfully. You will brush your hair till it shines like liquid lacquer; every small detail must be perfect; straggling locks are taboo as well as coy corkscrew curls and ringlets—in other words, you must be the perfect replica of a well groomed sophisticate, with features of classic, almost stern, simplicity.

After prayerfully considering all these things and honestly deciding that yours is the face that can launch such swanky glory, your next move is the shops. You can find these masculine tailored clothes for daytime and evening. Smart daytime things are as practical as they are good looking, the best buys being the light grays and Oxford grays. Man tailored coats, slim, very severe skirts, an ascot scarf, and the costume is complete.

The evening togs are breath-taking. For instance, a black twill four costume, as illustrated on this page today. The skirt is made with satin stripes at each side. The coat has satin lapels, with simple sleeves that puff softly at the shoulder. A shimmering white satin blouse with long sleeves is fashioned like a waistcoat and shirt combined, fitting smoothly and snugly around the ribs and waistline. The masculine cuffs glitter with rhinestone cuff line, the belt wraps around and clasps with a rhinestone buckle.

The "dinner at 8" costume is a swanky contrast in black and white. The suit is severe simplicity worn alone, but becomes the superlative with a matching tailored topcoat, also made of black twill, fashioned with concealed pockets, satin faced lapels, and double rows of black buttons.

The sleek white satin ascot tie, snowy white kidskin gloves, a shiny white satin sailor, and glittering evening money case of silver sequins and black patent leather opera pumps complete the feminized version of the handsome dining togs of the popular bachelor about the town.

Carnival

[Paul Stone-Raymor, Ltd., Photo.]

Miss Josephine Burke is assisting with plans for the Yankee Doodle carnival the South Shore Service league of the Chicago Maternity center is holding this evening in the Joseph Urban room of the Congress hotel. Mrs. Milton Otte is president of the league.

'Three Musketeers of Love' Revealed for Paula Wilms

Illusion, mystery and hope are the three musketeers of love.

This was the advice M. George Cauuet gave Miss Paula Wilms yesterday at the tea and depression shower the Juniors of the Alliance Français had for her at the home of Mrs. Moise Dreyfus and her daughter, Mrs. Samuel Rosenthal of 3320 Sheridan road.

Miss Wilms is to be the bride of the handsome young British vice consul, Malcolm Henderson, and M. Cauuet, who is associated with the International theater, was invited by the juniors yesterday to talk about "Love."

In a gay, informal manner, he traced the subject from the days of Adam and Eve, never losing the attention of a member of his audience. The group of 40 or more French scholars gathered in the antique furnished living room of Mrs. Dreyfus for the lecture and then moved on into the dining room for tea. Miss Louise Dewey, smartly dressed in black and white, and Miss Marjorie Goodman in green and brown, presided at the long tea table spread with lace runners and decorated with red roses. After their departure Miss Barbara Graf, who spent most of the afternoon knitting a bright orange sweater, and Miss Phyllis Walsh, took their places at the table.

"If this is the depression, I'd hate to see good times," remarked pretty Miss Wilms as she opened one after another of her shower presents. A dollar price limit had been set for the gifts by the alliance. And it was amazing to see what had been found for $1. There were decks of playing cards, linen hand towels, high ball glasses and trays, a "whoopee" game, and best of all a pink floor mop.

Miss Wilms was looking particularly attractive yesterday in sable brown with a corsage of green orchids.

Indian Group Lends Color to 'Bird Woman'

Work of Chicago Composer Pleasing to Ear.

BY EDWARD MOORE.

William Lester, Chicago composer, took the important position in the billing of the Apollo Musical club concert at Orchestra hall last night. The second part of the program was devoted to a performance of his cantata, "The Bird Woman," a setting of the like-named poem by Evangeline Close.

This is the story of Sacajawea, an almost legendary character who is reported to have led early explorers of the northwest country into Oregon, where a monument has been erected to her memory. Perhaps it was to add scenic interest to the performance that part of the audience on the left hand side of Orchestra hall consisted of a group of Indians, all in festal array of feathers, bead bands, and gay clothing. They came unannounced, they were not mentioned on the program or elsewhere, but visually, at least, they became part of the cantata.

What is perhaps more to the purpose is the fact that Mr. Lester has written a fluent, melodious, and altogether singable work. He has concerned himself but little with modern abstruse problems of harmony or difficult voice leading; he has been content to deal with what goes trippingly on the tongue and comes pleasantly to the ear. With the feeling that one should deal with what a composition contains and not what it does not or might under other circumstances pretend to contain, there need be no hesitation in saying that Mr. Lester has done an effective and pleasing, though unpretentious, piece of music.

The soloists were Margaret Lester, soprano; Eulah Cornor Hackenger, contralto, and Leslie Arnold, baritone, and with solos and choral numbers, male and mixed, the work was received with cordial applause. The instrumental score, which sounded as though it had been conceived for orchestra, was played by Robert Birch and Lester Groom, pianists, and Stanley Martin, organist. Edgar Nelson conducted.

The first part of the program was miscellaneous in character. Excerpts by Saint-Saëns, Georg Schumann, and Verdi were sung with much spirit by the chorus, and Mr. Arnold contributed a group of songs of which Handel's "Hear Me, Ye Winds and Waves" was an exceptionally fine performance.

Due to the illness of Alexander Sebald, the chamber music recital by his string quartet announced for tonight at Kimball hall will be postponed to a date to be fixed later.

* *

Build Cheerfulness in Spring Clothes for Men

Cheerfulness will be a characteristic of man's spring attire, according to A. C. Carlson of Princeton, who led a discussion of styles at the annual winter meeting of the Illinois Retail Clothiers' association in the Hotel Sherman yesterday. Jaunty hats, the brims of which will turn skyward, will lend an expression of light heartedness to the faces beneath them, even though pockets are empty, Mr. Carlson pointed out. Suits will be lighter in color, accentuating grays and blue, and livelier in design.

* *

Hostesses in Costumes.

The junior auxiliary of the Beverly Hills Woman's club will entertain the members of the mother club at tea today at the Ridge park fieldhouse, 96th street and Longwood drive. The hostesses, with Mrs. Raymond C. Cardy as their chairman, will be dressed in costumes of the period of George Washington.

Champion Cherry Pie Baker in Chicago to Display Her Skill

Mrs. Marie Corcoran Brooder of Lake Leelanau, Mich., national champion cherry pie baker, arrived in Chicago yesterday to demonstrate her skill before a committee of cherry canners headed by M. C. Hutchinson, president of the National Canners' association.

Mrs. Brooder's title was won in a contest at Traverse City, Mich., the cherry center of the country. Second place went to Mrs. Aimee L. Cogswell, 4653 Hazel avenue. Women from forty-four states competed.

Twenty-one recipes, all for the preparation of cherries for breakfast, luncheon and dinner, were turned over to the canners by Mrs. Brooder.

* *

Benefit Card Party.

The Ken-More club will hold a benefit card party at 8 o'clock this evening at the Woman's Community house, 3900 North Hamlin avenue.

at *Sears* six stores

New Wearables for Little Tots

Spring's Newest Wash Frocks

Adorable one-piece short-legged styles that look so chic on 1 and 2 year boys. Made of plain color broadcloths with touches of hand embroidery, pearl buttons and tiny collars for trim. All fast color, too.

59c

Kiddies' "Biltwel" Footwear Is All the Name Implies

$1.29

They're fashioned for active, growing feet—with plenty of toe space and foot comfort. Straps and ties of selected patent colt and gunmetal leathers with wide extension soles and rubber heels. Sizes 5 to 8.

At All 6 Sears Stores and Becker-Ryan's

59c for New Printed Frocks with Matching Panties

Charming little dresses that will stand any amount of rough and tumble and come out of the tub just as colorful and fresh as before. Straightline and fitted styles newly styled of fine broadcloths, percales and dimities. Sizes 2 to 6.

Sears' Five Neighborhood Stores Open Thursday Evening Until 9 o'Clock.

SEARS, ROEBUCK AND CO.
SATISFACTION GUARANTEED OR YOUR MONEY BACK

NORTH 1900 Lawrence Ave at Winchester Ave
WEST Homan Ave. at Arthington St.
STATE-LOOP State-Van Buren and Congress Sts
SOUTHWEST Western Avenue at 62nd Street
SOUTH East 79th St at Kenwood
BECKER-RYAN & Co. Halsted at 63rd Street

FOLLY ISLAND

By Wallace Irwin

SYNOPSIS.

Bart Burgess is marooned in a catboat on Peconic Bay, fifty miles from his Long Island home in Wyattville. His companion, Ingralls Frederick Warren, spoiled child of a new-made fortune, known as "Nosey Ingy," rows to town and sends Bart help and taxies home. A girl in a canoe invites Bart over to her family's island. Bart learns that she is one of the Bayleys, who have lived in seclusion on the island fifteen years. The father travels. He invites the girl, Alice, to visit him in Wyattville. Less than a week later Trevor Burgess, Bart's father, dies suddenly from a heart attack. He confesses in a letter left for Bart to being a bigamist. The Bayleys of Folly Island are his second family. They know him as Matthew Bayley. He asks Bart, for his invalid mother's sake, to guard the secret, and leaves a fortune to provide for the Bayleys. Bart calls on Mrs. Bayley, posing as a lawyer, and finds her a lovely woman, not the harridan he expected. Bart is happy to learn from her mother that Alice isn't Matthew Bayley's daughter. But to keep her from visiting his home and seeing his father's pictures is now a problem. When Bart realizes he loves Alice he resolves to stay away from Folly Island. He sees a lot of Lora Sackett, a distant relative and recent divorcee, and soon finds himself unexpectedly engaged. The Bayleys visit New York, and Bart sees them. Ingy Warren has been visiting the island and has invited Alice to Wyattville. Bart tells Alice of his engagement. Ben Love, an ex-convict, long employed by the Bayleys, tries blackmail when he sees their newly acquired affluence.

INSTALLMENT XXXIII.

A PRIZE WINNER.

Bart Burgess used to enjoy teasing his mother about the Wyattville Flower show, making up puns on the "old ladies' field day"—high jumping record for hydrangeas, the hundred yard dash for creeping phlox, ten inch dahlias winning prizes in the weight throwing class. He liked to pretend a gentle tolerance of mother's addiction to the Garden club, and to accuse her of worldly ambition since she had become president of the local organization.

But this year he was wasting no effort on careless jokes. Going about his business, meeting things as best he could, brooding a great deal in secret, pumping up his jollity when he had to, he was conscientiously preparing himself for matrimony. When he called on Lora now he found her at home. Twice a week he dined at her mother's house, and as often Lora and Mrs. Lind dined with the Burgesses. Lora was on her good behavior, and gave public exhibitions of drawing room dullness.

The autumn Flower show was in the air, and now it was echoing through

"I didn't know I was going to marry a florist."
"Huh! Maybe you'd rather go with Ingy."

the Burgess house. The head gardener held long and learned conferences with the lady who looked upon the disbudding of dahlias as a sacred rite.

This year it was to be a three day show, in the Country club's ballroom. Men with hammers were busy building shelves and tables. Wyattville's streets were cluttered with truckloads of shrubs, trees, and squares of Japanese grass. It was to be a large, expensive hullabaloo, and because it was not seemly for Mrs. Burgess to appear in person Mrs. Warren, as first vice president, became the official burden bearer, and quite obnoxious, according to Aunt Augusta's reports.

All these preparations echoed distantly to Bart's dull ears. Through it all he was rather sorry for mother, not being able to go, when she loved flowers so devotedly. Thursday night and Friday night the Burgesses ate and drank dahlias with indigestible Latin names. Lora and Mrs. Lind dined with them on Friday, and when the lovers had a little while to themselves Lora summed it up:

"You scratch my garden and I'll scratch yours—that's Wyattville all over. Ma Sadler gets a loving cup for something that looks like a pink feather duster—I guess it's a dahlia. Then Ma Sadler hands Mrs. Trevor Burgess the royal dog collar for the largest Eskimo daisy ever captured alive. Yo hum. The mutual interlocking tickler system."

"You're going with me tomorrow," announced Bart dispassionately.

"O, goodie. When did you begin to get interested in petunias?"

"This afternoon. It's an acquired taste. You see, mother can't go, and she wants a representative of the family there."

"I didn't know I was going to marry a florist."

"Huh. Maybe you'd rather go with Ingy."

She pinched him in a place under the arm where the nerves are exposed.

"If I went with Ingy it wouldn't be to a flower show. Kiss me, you rose smeller." After he had obliged and she had given a funny, fluttering sigh, she said: "When do we start?"

"O, three o'clock. I'll drive around to your place and pick you up."

"Wear an orchid in your hat," she suggested, and fluttered away.

Lora wasn't ready, of course, and it was something after four o'clock when Bart found a place among the parked cars outside the clubhouse. The smaller entrance hall, where hothouse chrysanthemums had been receiving prizes yesterday, was filled with the tart, bitter smell which that great flower leaves behind it. In the wide, bright ballroom beyond a crowd was standing thickly.

Over the mass of heads long rows of the smaller dahlias were clustered in urns, vases, bowls. They took on fanciful shapes, these little flowers, like vermilion daisies, striped anemones, or long stemmed butter balls. On the wide tables below great shaggy pom-poms seemed about to float away like vari-colored toy balloons. The picture charmed even the masculine taste, which affects disdain for the decorative forms of vegetation.

"Sort of pretty," said Bart.

"Don't slop over," said Lora.

And it wasn't all old ladies in there. Josephine and Hildreth Sadler, heavy lidded and weary, were smoking near the door. Dorothy Keane was snuggling rather too close to the young man she was intending to marry. Sally Hull and Gertrude Terriss and the tall, pretty Spring girl—what's her name?—who came out last year. . . . There was a scattering of men; Col. Prewitt, still limping from his fractured leg; old Peyton Driscoll, who grew gladioli and, they said, swore at them when they didn't take prizes; a shabby little Greek greenhouse man who came every year all the way from Patchogue.

"Do you see that?" Lora was pinching Bart again on the sore spot, and a white gloved finger pointed rudely toward the judge's stand.

Ingy Warren. Yes. No doubt about it. Ingy in a boastful shepherd's plaid suit, and just the proper stripe of rose in his sports tie, stood prominent in the crowd. With a certain air of showmanship he seemed to be waiting for something as he posed, easy and conspicuous, within a yard of the rostrum where the judges sat, making awards. Ingy's mother, Mrs. J. Preston Warren, was presiding behind a table from which assorted silver objects had been disappearing one piece at a time, was flanked by Miss Augusta Forrester on the one hand, and the dimpling Mrs. Wyatt Wainright on the other.

"Ingy," whispered Lora, "is after the selling plate cup for Easter lilies."

But Mrs. Warren, having just awarded a silver tea service to old Peyton Driscoll, who never touched anything weaker than bourbon, arose to proclaim another winner.

It was quite a large silver cup, the Trevor Burgess cup, which Mrs. Warren lifted reverently, like a grail. Ingy Warren elbowed his way into the group behind him, and with the air of an impresario leading forth the prima donna, he came out with a tall dark girl in pink. He might have owned her, the way he bowed to the rostrum and handed her over to the judges.

Mrs. Warren was leaning grandly across the table, putting the cup into the girl's outstretched hand and chirping out a speech.

Before he fully recognized her Bart Burgess had moved forward to within a few feet of where she stood. So that was it. Alice Bayley had come to Wyattville to claim her prize.

[Copyright: 1933: By Wallace Irwin.]

[Continued tomorrow.]

What's Doing Today

MEETINGS.

Evangelical Church of Peace.....Chicago Lighting Inst.
Junior Friends of Art.....Drake
Masonic Chronicle Press club..Great Northern
McKinley Park M. E. church.....Chicago Lighting Inst.
Ogden Park Woman's club.....Chicago Lighting Inst.
World's Fair Amateur Radio Council.....Congress

LUNCHEONS.

Board of Pensions and Relief—Methodist [and meeting].....La Salle
Chicago Tennis Assn.....Field's Men's grill
Circus Fans.....Sherman
Daughters of the American Revolution.....Stevens
Friends of American Writers.....
.....Mission Tea Room, Field's
Ladies Auxiliary Scottish Old People's Home.....La Salle
Lake Shore Woman's club..Edgewater Beach
Lincoln Park Kiwanis.....Parkway
Military Intelligence Assn.....La Salle
Mohawk Country club, [board of governors].....Palmer
Polar club.....Webster
Public Ownership league..Central Y. M. C. A.
Lake City Woman's club.....Morrison

DINNERS, BANQUETS, ETC.

Combat Medal Men's assn..Edgewater Beach
German Group Juniors, Chicago 1933 World's Fair.....Edgewater Beach
Illinois Sons of the American Revolution.....La Salle
St. Elizabeth's Hospital....Edgewater Beach
South Shore Service league of the Maternity center.....Congress
Dorothy Vernon chapter, Daughters of the British Empire....Edgewater Beach
Whiting Cotillion.....Shoreland
[Compiled by the convention bureau of the Association of Commerce, to which send additions or corrections.]

Rise in Movies Is Surprise to Buster Crabbe

Flying to New York to View Film Premiere.

BY GEORGE SHAFFER.

Hollywood, Cal., Feb. 21.—[Special.]—The movies do strange things to people. For instance, there is Clarence "Buster" Crabbe, a 6 foot 2 robust, yellowish haired youth who had no further dream this time last year than to gradute from college and win himself a place in the sport records as an Olympic swimming champion. He won his championship at the Olympic games last summer. Then Buster got exposed to the movies. The net result today was that he gathered up two lion cubs and hopped off this morning for New York by plane.

Crabbe has just finished a picture called "King of the Jungle," during which he became one of the few people ever to give a mature African lion its first bite and live to relate it.

It happened in his first day's work on the film, when the supposedly agreeable lion, Jackie, got excited and took a chaw out of Buster's manly leg.

Crabbe goes to New York for the première of his film. He doesn't know if he'll keep on in films or not, chiefly because the Paramount studio isn't making its strongest offer to him until the box office reception of his first film is noted. If he doesn't go on as an actor, a la Weissmuller, he intends to study law.

Ben Hendricks, film heavy, lists assets at $1,200 and liabilities at $14,000 in bankruptcy petition today.

Gloria Swanson may take the title rôle in "The Worst Woman in Paris," which Monta Bell wrote and will direct.

The former United States destroyer Moody, which was bought by the movies and rebuilt to resemble a German mine layer, seagoing villain in MGM's "Hell Below," was blown up off the Catalina channel today to furnish a scene for the film. Com. Morris Gilmore, U. S. N., retired, supervised.

United States Judge Harry Hollzer has delayed until March 13 his ruling on whether John Farrow, author of "Ladies of the Mob," "The Bad One," "Seven Days Leave," and other film stories, will be jailed in this country, deported, or freed on charges of violating the United States immigration laws. T. A. Davis, federal probation officer, was assigned to check up on all past history and activities of Farrow, who is an Australian.

Victorian Influence Seen in Puffed Sleeves, Round Yoke of Girl's Dress

GIRL'S DRESS.

This darling dress shows the Victorian influence in the sleeves with their short puffs and in the round yoke that adds width to the shoulder line. Cherry-red wool 'crepe' with a white piqué collar, or a brown and beige woolen in a tiny checked pattern, with the front yoke and puffs of plain beige woolen and the collar of white piqué are smart combinations.

The pattern, No. 3298, comes in sizes 8, 10, 12, and 14 years. Size 8 requires 2⅝ yards of 39 inch material with ¼ yard of 35 inch contrasting material.

How to Order Clotilde Patterns.

Write your name and address plainly on dotted lines, giving number and size of such patterns as you want. Inclose 10 cents in stamps or coin [coin preferred: wrap it carefully] for each number, and address your order to Clotilde Patterns, CHICAGO TRIBUNE, P. O. Box 537, Grand Central station, New York City.

Order Blank for Clotilde Patterns

CLOTILDE PATTERNS,
CHICAGO TRIBUNE, P. O. BOX 537, Grand Central Station, New York City.

Inclosed find $..... Please send me the Clotilde patterns listed below:

Pattern No..... Size..... Price.....
3298.....
Name .....
Number and Street .....
City .....
State .....

The spring number of the Chicago Tribune Book of Clotilde Fashions is available for 15 cents a copy. If a pattern is ordered at the same time, the price is only 10 cents. Address Clotilde Patterns, Chicago Tribune, P. O. Box 537, Grand Central Station, New York City. Or call at the Tribune Public Service Office, 1 South Dearborn.

MOTION PICTURES DOWNTOWN | MOTION PICTURES DOWNTOWN | MOTION PICTURES DOWNTOWN

TODAY- 8:45 a. m. 35c to 1 p. m. *Eight Great Stars-*
EIGHT EAGER HEARTS SEEKING LIFE...

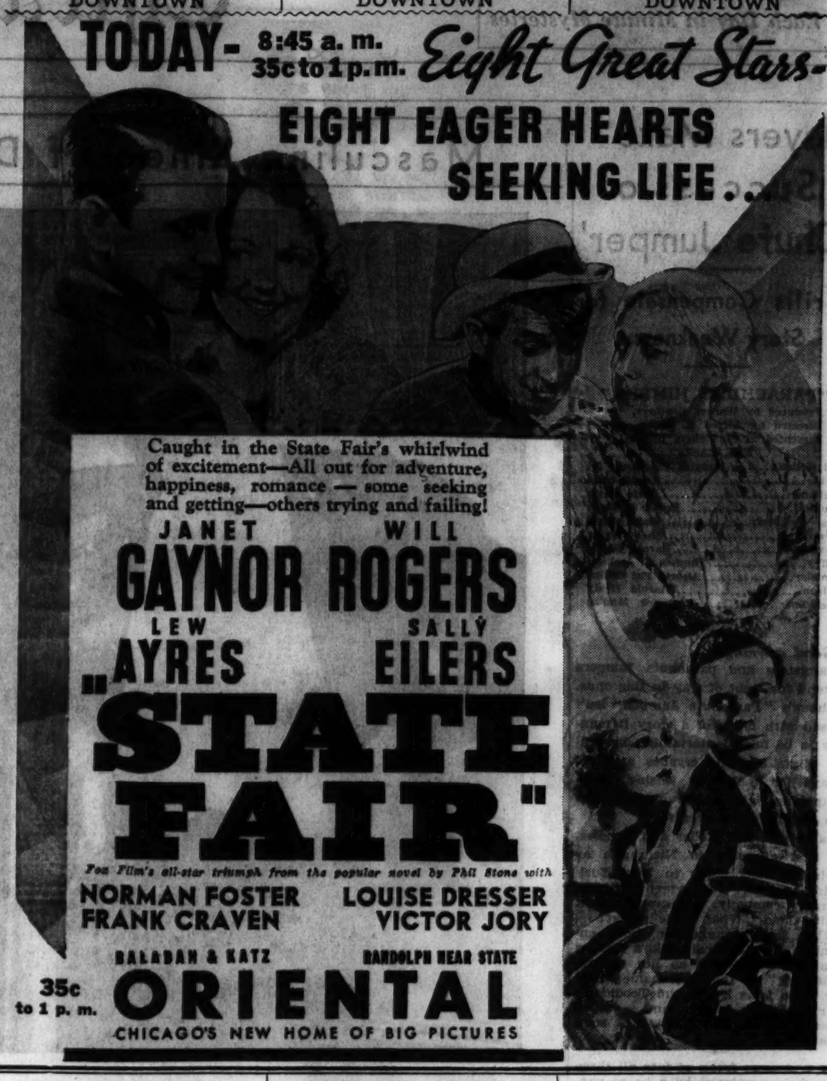

Caught in the State Fair's whirlwind of excitement—All out for adventure, happiness, romance — some seeking and getting—others trying and failing!
JANET GAYNOR WILL ROGERS
LEW AYRES SALLY EILERS
"STATE FAIR"
Fox Film's all-star triumph from the popular novel by Phil Stone with
NORMAN FOSTER FRANK CRAVEN LOUISE DRESSER VICTOR JORY
35c to 1 p. m. BALABAN & KATZ RANDOLPH NEAR STATE
ORIENTAL
CHICAGO'S NEW HOME OF BIG PICTURES

MOTION PICTURES DOWNTOWN | MOTION PICTURES DOWNTOWN | MOTION PICTURES DOWNTOWN

DRAMA SWEEPING THROUGH THE YEARS!!
TODAY POPULAR PRICES 8:45 a. m. to 1 p. m. 35c
The most stirring spectacle of all time!
LOVE THAT RISES ABOVE THE POWER OF A MAD WORLD!
SEE . . .
thundering chariots charging through crazed mobs . . . the burning of Rome . . . the courtesan Poppaea bathed in milk and roses . . . a Roman Holiday as only Nero could stage it!

'SIGN OF THE CROSS'
CECIL B. DE MILLE'S most glorious production with
FREDRIC MARCH
CLAUDETTE COLBERT
ELISSA LANDI
CHARLES LAUGHTON
A Paramount Masterpiece
BALABAN & KATZ
UNITED ARTISTS
RANDOLPH AT DEARBORN

3 Cheers for the Picture of the Generation
CAVALCADE
A Fox Film By Noel Coward
1/ MAE TINEE Says: "Cavalcade among screen wonders of the age" —CHICAGO TRIBUNE
2/ ASHTON STEVENS Says: "A master film! It satisfies!" —CHICAGO AMERICAN
3/ DORIS ARDEN Says: "Four Stars—thrilling—moving—inspired." —DAILY TIMES
All Seats Reserved ERLANGER 127 N. CLARK Twice Daily 2:30—8:30 P. M.

SOUTH

WARNER THEATRES 79th at Stony Island AVALON
. . . On Her Wedding Night She Gave Her Love to . . . . Another Man!
Fredric MARCH Claudette COLBERT
in NOEL COWARD'S "TONIGHT IS OURS"
Added! DRESSLER-MORAN "Dangerous Females"
FREE PARKING 25c UNTIL 6:30 40c AFTER

79th at Halsted CAPITOL
25c Until 6:30 40c After 6:30
"HOT PEPPER"
Lupe Velez, McLaglen, Lowe

STRATFORD 63rd-Halsted
HIGHLAND 79th-Ashland
GROVE 76th-Cottage
JEFFERY 71st-Jeffery
W. ENG'W'D 63rd-Ashland
20c Until 6:30 30c After 6:30
RONALD COLMAN KAY FRANCIS in "CYNARA"
Added! West Englewood Matinee Only: Rex Bell in "Broadway to Cheyenne"

SHORE 15c 75th-Kingston to 6:30, 25c Nite
"Madame Butterfly" and Chas. Chaplin comedy
OAKLAND 15c Oakwood & Drexel to 6:30, 25c Nite
Karloff, "The Mummy" & Dressler-Moran comedy
LEXINGTON 15c 1102 E. 63rd to 6:30, 25c Nite
"THE MUMMY" with Karloff, Karen Morley
FROLIC 15c 55th & Ellis to 6:30, 25c Nite
William Haines, Madge Evans, "FAST LIFE"
SHAKESPEARE 43rd & Ellis
Ratoff and Andre, "Secrets of the French Police"

PICCADILLY
51st & BLACKSTONE 40c EVERY NIGHT
Last Feature 10:30 Special Holiday Mat.—No Increase in Prices
Fredric March, Claudette Colbert
"TONIGHT IS OURS"
and "BARON MUNCHAUSEN"

JACKSON PARK MAT. 15c; EVE. 25c
WILLIAM HAINES Taxi Boy Comedy "FAST LIFE"
VADGE EVANS
News Scoop—Cermak-Roosevelt Shooting

COMMERCIAL 20c 9150 Commercial 11:30 to 6:30 P. M.
Joel McCrea "SPORT PARADE"
Skeets" Gallagher

TOWER 63rd & Blackstone Regular Prices—35c, 1:30-6:30
Lupe Velez "HOT PEPPER"
Lowe-McLaglen

HIGHWAY 63D & WESTERN Mat. at 1:30 P. M., 15c
Wm. Powell, Joan Blondell—"LAWYER MAN"
2 Comedies—L. Hamilton & Fatty Arbuckle

MARYLAND 63D & MARYLAND Regular Prices—30c, 1:30-6:30
Ronald Colman, Kay Francis—"CYNARA"
& Clark & McCullough Comedy Riot

CHELTEN 79TH & EXCHANGE Mat. Today—15c Till 6:30
DICK ARLEN—"ISLAND OF LOST SOULS"

DREXEL 15c 853 E. 63D ST. 1:30 to 6:30—20c After
Spencer Tracy—"ME AND MY GAL"

MIDWEST 25c 35TH-ARCHER 5:45 to 6:30
JOAN BLONDELL—"CENTRAL PARK"

COLONY 59TH & KEDZIE Our Gang Comedy
Wm. Powell, Joan Blondell—"LAWYER MAN"

MARQUETTE 63D & KEDZIE Show Starts at 1 P. M. 15c
Joel McCrea—"Sport Parade"—Also 2 Comedies

RAMOVA 35TH & HALSTED LEE TRACY
LUPE VELEZ—"HALF NAKED TRUTH"

FOREST PARK

FOREST MADISON ST. AT DES PLAINES AVE
BORIS KARLOFF—"THE MUMMY"
Technicolor Reel—"Hey, Hey, Westerner"

AUSTIN

SYMPHONY 15c 4037 CHICAGO Until 6:30—25c Night
Matinee Daily—Spencer Tracy, Joan Bennett
"ME & MY GAL"—Also "SCREENO"

IRIS 15c 5743 W. Chicago—Mat. Daily 1:30 to 6:30—Evening 25c
CLARA BOW—"CALL HER SAVAGE"

AUSTIN 5619 MADISON ST. 15c MAT. TO 6:30
CONSTANCE BENNETT—"ROCKABYE"

MISCELLANEOUS

Celebrate Washington's birthday today at a Balaban and Katz theater!

BALABAN & KATZ

CHICAGO STATE OF RANDOLPH
55c—9:30 A. M. to 6 P. M.
MARY GARDEN IN PERSON ON STAGE with ED LOWRY
Mr. & Mrs. JESSE CRAWFORD
Screen "WOMAN ACCUSED"
Nancy Carroll, Cary Grant

ORIENTAL RANDOLPH NEAR STATE
35c—8:45 A. M. to 1 P. M. —Today—
JANET GAYNOR WILL ROGERS "STATE FAIR"
LEW AYRES SALLY EILERS
Great Star Cast

UNITED ARTISTS RANDOLPH AT DEARBORN
35c—8:45 A. M. to 1 P. M. —Today—
"THE SIGN OF THE CROSS"
Fredric MARCH Claudette COLBERT
Elissa LANDI Charles LAUGHTON

McVICKERS MADISON NEAR STATE
35c—9 A. M. to 6 P. M. 55c Eve.
"PARACHUTE JUMPER"
DOUGLAS FAIRBANKS Jr. BETTE DAVIS

ROOSEVELT STATE NEAR WASHINGTON
35c—9 A. M. to 6 P. M.
"WHISTLING in the DARK"
ERNEST TRUEX ONA MUNSEL

UPTOWN BROADWAY AT LAWRENCE
30c—1:30-6:30
Regular Week-day Prices
EDDIE CANTOR
"THE KID FROM SPAIN"

TIVOLI COTTAGE GROVE-63d
30c—1:30-6:30
Regular Week-day Prices
EDDIE CANTOR
"THE KID FROM SPAIN"

SOUTHTOWN 63d EAST OF HALSTED
Regular Week-day Prices
30c—1:30 6:30, Free Parking
Helen HAYES, Gary COOPER
"A FAREWELL TO ARMS"

RIVIERA BROADWAY AND SHERIDAN
25c—1:30 to 6:30 P. M.
"HOT PEPPER" LUPE VELEZ EDMUND LOWE VICTOR McLAGLEN

HARDING MILWAUKEE AT SAWYER
25c—1:30 to 6:30 P. M. Today—A New Picture!
Helen HAYES, Gary COOPER
"FAREWELL TO ARMS"

EVANSTON

VARSITY 1710 SHERMAN ST. 25c, 1:30-6:30
Ann Harding, Leslie Howard—"Animal Kingdom"

VALENCIA 15c to 6:30—25c After 6:30
"SECRETS OF THE FRENCH POLICE" Gregory Ratoff

WILMETTE

WILMETTE CLARA BOW
"CALL HER SAVAGE"

NO MAN'S LAND

Teatro del Lago MATINEE TODAY "THE MUMMY"
BORIS KARLOFF—DAVID MANNERS

HIGHLAND PARK

ALCYON MATINEE TODAY "FAST LIFE"
Wm. Haines—Madge Evans—Cliff Edwards

BERWYN

BERWYN 25c, 1:30-6:30, 6404 W. 22nd
DAVID MANNERS
BORIS KARLOFF—"THE MUMMY"

OAK PARK

LAMAR 20c Marion at Lake St. "L"
MATINEE—30c NIGHT
Wm. Powell, Joan Blondell—"LAWYER MAN"

NORTH

SHERIDAN 20c Sheridan Rd. at Irving Pk. to 6:30
"FAST LIFE" WM. HAINES CONRAD NAGEL
VOGUE 15c 3310 Broadway Matinee—25c Night
Sylvia Sidney, Cary Grant—"Madame Butterfly"
CENTER 15c Lincoln-Irving Matinee—25c Night
Sylvia Sidney, Cary Grant—"Madame Butterfly"
DEVON 15c 6228 Broadway Matinee—25c Night
Boris Karloff—"THE MUMMY"
"400" 15c 4746 Sheridan Rd. Matinee—30c Night
Constance Bennett, Joel McCrea—"ROCKABYE"
DAVIS 15c 4614 Lincoln Ave. Matinee—25c Night
Wm. Powell, Joan Blondell—"LAWYER MAN"
BIOGRAPH 15c 2438 Lincoln Ave. Matinee—25c Night
Wm. Powell, Joan Blondell—"LAWYER MAN"
KEYSTONE 15c 3912 Sheridan Rd. Matinee—20c Night
"ISLAND OF LOST SOULS," with Richard Arlen & Chicago's Own Panther Woman
BUCKINGH'M 15c 5316 N. Clark St. Mat. 25c Night
Boris Karloff—"THE MUMMY"

NORSHORE Howard & Nr. Clark
20c—1:30 to 6:30 "CYNARA"
Ronald Colman, Kay Francis
NORTOWN 25c Western-Devon 1:30 to 6:30
Ronald COLMAN, Kay Francis, "CYNARA"
Extra! Our Gang Comedy
CENTURY Clark-Div. 25c, 1:30-6:30 CLAUDETTE COLBERT
F. March, 'Tonight Is Ours'—Our Gang Comedy
PANTHEON 20c Sher.-Wilson 1:30 to 6:30
Lupe Velez, Lee Tracy, 'HALF-NAKED TRUTH'
BELMONT Line.-Ashland, 20c, 1:30-6:30 KAY FRANCIS, Ronald COLMAN, 'CYNARA'
Extra! Holiday Stage Event—All Shows
VAUDEVILLE
& Belmont Orchestra—Reg. Weekday Prices
COVENT 15c 2883 N. Clark 1:30-6:30 25c After
SYLVIA SIDNEY—"Madame Butterfly"

ADELPHI 15c TILL 6:30 P. M. 20c Thereafter
7074 N. CLARK Children 10c
Cont. from 1:30
SPECIAL HOLIDAY MATINEE
George Raft—Nancy Carroll—Lew Cody
"UNDER COVER MAN"
News—Cartoon—Act—Novelties
Charlie Murray Comedy—"Courting Trouble"

BRYN MAWR 1125 BRYN MAWR
Matinee Today
2 BIG HITS—"VIRGINS OF BALI"
GEORGE O'BRIEN—"ROBBERS' ROOST"
COMEDY—CARTOON—NEWS

LINCOLN 15c 3164 Lincoln Ave. to 6:30. 20c After
Chinaware Free to Every Lady Tonight
Chicago's Own "Island of Lost Souls"
Panther Woman
BIG 6 UNIT PROGRAM—2½ HOUR SHOW

HOWARD 15c HOWARD ST. "L" MATINEE—EVE. 25c
Sylvia Sidney 'Madame Butterfly'
Chas. Ruggles
Cary Grant

RIDGE Mat. 15c Devon at Clark to 6:30 P. M.
Double Attraction—"GOONA GOONA"
TOM MIX—"HIDDEN GOLD"

WINDSOR 20c 1225 N. CLARK ST. 1:30 TO 6:30 P. M.
RONALD COLMAN "CYNARA"
KAY FRANCIS

DE LUXE 15c 1141 WILSON 1:30 TO 6:30
Special Matinee—CHARLES RUGGLES
Sylvia Sidney—"MADAME BUTTERFLY"

LAKE SHORE 3175 Broadway, Eve. 25c
Gwili Andre—"Secrets of the French Police"

WEST

MARBRO 16th & Homan
30c, 1:30-6:30. Child, 10c to 6:30
Last feature starts at 10:30 P. M.
Eddie CANTOR in "The KID from SPAIN"

STATE 5814 W. Madison — At Both Theaters: 20c, 1:30 to 6:30 SYLVIA SIDNEY CHAS RUGGLES
Central Pk. 3535 W. Roosevelt — Cary Grant "Madame Butterfly"
SENATE 20c, 1:30-6:30. Mad.-Kedzie WILLIAM HAINES
Conrad Nagel, Madge Evans in "FAST LIFE"
MANOR 20c, 1:30-6:30. North-Central WILLIAM POWELL
JOAN BLONDELL in "LAWYER MAN"

B'WAY-STRAND 15c 1541 W. Roosevelt Mat.—25c Nite
"ISLAND OF LOST SOULS" with
Richard Arlen & Chicago's Own Panther Woman

CRAWFORD 15c 19 S. Crawford Av. Matinee—25c Night
WALLACE BEERY—"FLESH"

AMERICAN 15c ASHLAND-MADISON MAT.—25c NIGHT
Wallace Beery, Karen Morley—"FLESH"

BYRD 15c 4740 W. MADISON MATINEE—25c NIGHT
WARREN WILLIAM—"THE MATCH KING"

WEST END 15c 121 N. CICERO AVE. MAT.—20c NIGHT
Geo. Raft, Nancy Carroll—"Under Cover Man"

MAYWOOD

LIDO 5th Ave. & Washington Blvd.
WALLACE BEERY—"FLESH"

Opens 10:45 a. m. PALACE 55c to 6:30
Randolph near La Salle
JOHN BARRYMORE in "TOPAZE"—with MYRNA LOY — JOBYNA HOWLAND
Stage RKO Vaudeville
"CHIC" SALE IN PERSON
HUDSON WONDERS & Many Other Acts

CARNERA-SCHAAF FIGHT PICTURES
CASTLE STATE AT MADISON
WOODS 15c 8:45 a. m. to 6:30 After 6:30, 25c
Karloff—"THE MUMMY"

Advertise in The Tribune

ORPHEUM 25c State St. at Monroe from 9 A.M. to 6:30
"A FAREWELL TO ARMS"
HELEN HAYES—GARY COOPER

LA GRANGE

LA GRANGE 25c, 1:30-6:30, 35c to closing
SYLVIA SIDNEY
CHARLES RUGGLES in "Madame Butterfly"
Extra! ZENIA ZORINA in person
Famous Dancer: One Performance, 8:30

PARK RIDGE

PICKWICK 20c 1:30 TO 6:30 P. M.
Chas. Laughton, Richard Arlen, Leila Hyams
Bela "Dracula" Lugosi—"ISLAND of LOST SOULS"

NORTHWEST

IRVING IRVING at CRAWFORD
2 Big Attractions—"Chandu, the Magician"
Also "Trapped in a Submarine"

ALAMO 15c 3639 CHICAGO AVE. 1:30 TO 6:30
Richard Arlen "ISLAND OF LOST SOULS"

METRO 15c Lawrence & Spaulding 1:30-6:30—25c After 6:30
SPENCER TRACY—"ME AND MY GAL"

NORTHWEST

CONGRESS Doors Open Milw. & Rockwell 1:30 Free Parking
Ramon Novarro 'SON-DAUGHTER'
Helen Hayes in
Extra—BARON MUNCHAUSEN Comedy
EXTRA ALL PERFORMANCES
5—ACTS VAUDEVILLE—5
J. Walter Davidson & Orchestra

BELPARK 20c 3231 N. Cicero 1:30 to 6:30
George O'Brien in Robbers' Roost
Western Thriller
Added! "Virgins of Bali," passion drama
Loads of fun on Stage about 8:30 p. m.
"DISCOVERY NITE"

GATEWAY 20c Lawr.-Milwaukee 1:30 to 6:30
Ronald COLMAN, Kay Francis, "CYNARA"

TERMINAL 20c 3315 Lawrence 1:30 to 6:30
Ronald COLMAN, Kay Francis, "CYNARA"

CRYSTAL 15c North-California 1:30 to 6:30
Warren William, Lili Damita, 'MATCH KING'
Extra! SILLS BROS. Song Novelty

BILTMORE 15c Division-Damen 1:30 to 6:30
Warren William, Lili Damita, 'MATCH KING'
Added! "Virgins of Bali," passion drama

MILFORD 15c 3311 No. Crawford to 6:30. Hol. Mat. 1 P. M.
CONSTANCE BENNETT—"ROCKABYE"
TOM MIX—"HIDDEN GOLD"
Free—Ladies' Chinaware Night

ADMIRAL 15c 3940 LAWRENCE 12 to 6:30—25c Eve.
One Day Only—Doors Open 12 Noon
Mitzi Green "Little Orphan Annie"
Mae Robson

NEW DRAKE 15c 3548 MONTROSE 1:30 to 6:30—25c After
2 GIANT FEATURES
Adolphe Menjou—"BLAME THE WOMAN"
Ginger Rogers—"THE 13TH GUEST"

PORTAGE 15c 4050 MILWAUKEE 1:30-6:30, 25c After
2 ATTRACTIONS—"ROCKABYE"
Also Hoot Gibson—"A MAN'S LAND"

MONT CLARE Grand Ave. at Harlem
Comedy—News—Cartoon
WILLIAM POWELL "LAWYER MAN"
JOAN BLONDELL

CROWN 15c DIVISION & ASHLAND 12 to 6:30—25c After 6:30
"ISLAND OF LOST SOULS" with
Richard Arlen & Chicago's Own Panther Woman

EMBASSY 15c 3240 FULLERTON AVE. MATINEE—25c NIGHT
"ISLAND OF LOST SOULS" with
Richard Arlen & Chicago's Own Panther Woman

TIFFIN 15c 4051 W. NORTH AVE. TO 6:30—25c AFTER
Richard Arlen, "ISLAND OF LOST SOULS"
Chicago's Own Panther Woman

LOGAN 15c to 6:30 MILWAUKEE AT SAWYER
Lucille Powe—"LAZY ENGINE"—Addie Cody

Society Hails Benefit Opera in Auditorium

Many Dinners to Precede Box Parties Tonight.

[Continued from page 17, column 8.]

reception, but it may be that she will not reach Chicago until Friday.

After the final curtain tonight many of the opera parties will move on to the Army ball being given by Maj. Gen. Frank Parker and Mrs. Parker and the other officers of the regular army and their ladies, at the Army and Navy club in the Lake Shore Athletic club building.

Weeks of hard work have gone into the preparations for the ball which promises to be one of the brilliant affairs of the winter. Uniforms and medals will lend an air of festivity and distinction, and 35 young women, many of them the daughters of the officers, will assist during the evening.

Revive Memories of Pomp at Pre-war Balls.

Miss Anne Parker, daughter of Maj. Gen. and Mrs. Parker, who was last year voted the most beautiful girl at Smith college, will be in this group. Others will be Miss Kathleen Graham and Miss Mayme Graham, daughters of Gen. Parker's new chief of staff, Col. James M. Graham, and Mrs. Graham, and Miss Betty Hill, Miss Anne Foster, Miss Elizabeth Whitney, Miss Jean Jordan, Miss Devin Sultan, Miss Cynthia Cooke, and Miss Anne Gillem.

The receiving line and the grand march, with all of the officers placed according to their official rank, will revive memories of the pomp and circumstance that characterized the Army balls of pre-war days. In addition to dancing in the main ballroom there is to be bridge in the smaller clubrooms, with 300 prizes.

Maj. Gen. and Mrs. Parker will entertain a party of fifty at dinner at the Army and Navy club preceding the ball. Among their guests will be Dr. and Mrs. Arthur A. Small, Col. and Mrs. Robert R. McCormick, Mr. and Mrs. Rufus C. Dawes, and Col. and Mrs. William Nelson Pelouze. Col. George T. Langhorne, president of the Army and Navy club, and Mrs. Langhorne will be host and hostess to another party, and Miss Frieda Foltz will entertain a group of young marrieds.

Mrs. Harry D. Mitchell, wife of Col. Mitchell, adjutant general of the sixth corps area, is general chairman of the party and also an active member of the Army Relief society which is to benefit by the proceeds.

Junior Leaguers Plan Annual Old Clothes Sale.

Gold coast storage closets will soon be ransacked again for formal gowns that have had their day and shoes that are no longer wanted, for a group of Junior leaguers will meet at 11 a. m. tomorrow in the Italian Court building to plan the annual spring second hand clothes sale. Miss Jean Armstrong has been appointed sale chairman, and Miss Isabel Gordon is handling publicity. The provisional members handle the spring sales and first year girls manage the fall ones.

There is great rejoicing in the Dexter Cummings' household on North Lake road in Lake Forest, for Mr. and Mrs. Cummings are the proud parents of a third baby daughter. Their oldest is Joyce, five. Ruth is three, and they haven't yet decided the name of the new baby, though it may well be Emilie, after her attractive mother, who was the former Emilie Hoyt. "Doing nicely" is the report about Mrs. Cummings from the Chicago Lying-In hospital. Miss Edith Cummings of golf fame and Mrs. T. Philip Swift are aunts of the new little heiress, and Mrs. Phelps B. Hoyt and Mrs. David Mark Cummings her grandmothers.

Forty Winnetkans are searching their closets today for costumes to wear to the hard times party Mrs Robert S. Laird is giving tonight at the Indian Hill Country club. There will be supper followed by dancing.

On Saturday evening the Indian Hill club is to have an Italian dinner dance, the last club affair before the spring closing March 1.

Joseph T. Ryersons Will Sail on Saturday.

There is much conversation this winter about every one staying at home and no one having a winter vacation, but to judge by the news of the travelers that comes to this desk it seems as if every one in society was away or planning to be away soon.

Tomorrow the Joseph T. Ryersons are leaving for New York to sail Saturday on the Conte di Savoia for a five weeks' trip. They were afraid they would have to postpone their departure because one of their children has had the chicken pox, but fortunately she is on the way to recovery and her parents are able to leave as per schedule. They plan to go directly to Cannes to visit Mrs. Ryerson's mother, Mrs. Hugh J. McBirney, and then they will motor along the Riviera and down to Florence. When they return to this country they will go directly to Aiken for three or four days where their son, Joseph T. Jr., who is at Yale, will join them for a vacation. The Rosecrans Baldwins are sailing on the Conte di Savoia, also, but they are leaving Chicago today.

Mr. Ryerson's sister, Mrs. Donald McKay Frost, and Mr. Frost and their daughters, Mary and Jane, arrived yesterday and are at the Drake for a few days while they are seeing their Chicago relatives, including Mrs Frost's mother, Mrs. Edward L. Ryerson of 33 Banks street. They plan to return to Boston on Saturday.

More travel items: The Joseph M. Cudahys left on Monday to occupy their Palm Beach villa until April 1st—the William Shippen Jenkses will return about May 20 from Pasadena—Mrs. Bertram Winston and her daughter, Muriel, left yesterday to spend the rest of the season at Miami—the Carl Kellys, who have one of the most attractive houses on the Indian Hill grounds in Winnetka, have gone to Pebble Beach, Cal., for a six weeks' stay—Mr. and Mrs. William Sherman Hay have returned to their Winnetka residence from a five weeks' southern trip during which they visited the West Indies and Florida.

Another returned Winnetka traveler is Mrs. William G. Hibbard, who is back from a month's visit with her brother and his wife, Mr. and Mrs. Alanson Follansbee, at their winter place at Fort Lauderdale, Fla.—Mrs. M. Paul Noyes is expected to return today from a week's visit in Toledo—Miss Virginia Cross will arrive at home in about ten days from Nashville, where she is the guest of the Newman Cheeks, after having been in Florida with them. Her aunt, Mrs. William Porter Marsh Jr., of New York, has been visiting Mrs. John Leland Cross here, but returned home early this week. Miss Evelyn Andrews of Birmingham, Ala., arrived recently to spend the rest of the winter with the Crosses. She is a niece of Mrs. Cross—Bernard F. Rogers will return from Ormond Beach the last of March—Charles R. Tuttle of the Webster hotel, who motored west with Mrs. Tuttle right after the holidays, is back in Chicago on business, but he will rejoin his wife in Pasadena shortly—the William M. Websters are stopping in Tucson and Phoenix as they motor to California and when they return, late in April, they will visit Hot Springs, Arkansas, and Texas.

The Stanley Wyckoffs have gone to Washington to attend President and Mrs. Hoover's reception Saturday night at the White House—Laurens G. Hastings and Marvin E. Miner Jr. sailed from New York yesterday for Bermuda. On the same boat are a number of ranking American tennis stars who will compete in the annual Bermuda amateur tennis championships, among them Clifford Sutter, George M. Lott Jr., Gregory Mangin, and J. Gilbert Hall.

Writing of tennis stars reminds us of Helen Fulton of Winnetka, who is the first ranking girl amateur in the United States, and who recently has been elected all star girl athlete at Leland Stamford university. She is captain of the hockey team and also of the basketball team.

GASOLINE ALLEY—ALL SET

WALT, YOU AND PHYLLIS GO RIGHT AHEAD JUST AS IF WE WEREN'T HERE.
CERTAINLY WE WILL, UNCLE JOHN. AND YOU AND AUNT HATTIE MAKE YOURSELVES RIGHT AT HOME.
IT WAS MIGHTY NICE OF YOU AND PHYLLIS TO LET US COME AND STAY WITH YOU. DO YOU MIND IF I FIRE UP MY OLD CORNCOB?
NOT A BIT. WE EVEN LET AVERN SMOKE HIS PIPE HERE.
WE WANT YOU AND UNCLE JOHN TO BE COMFORTABLE HERE, AUNT HATTIE.
WE DON'T WANT TO BE IN THE WAY, PHYLLIS. THAT'S WHAT SARY SAID WHEN SHE CAME TO STAY AT OUR HOUSE. YOU WOULDN'T KNOW SARY. THAT'S MY COUSIN ON MY MOTHER'S SIDE. SHE VISITED ME WHEN HER PA WAS IN ARKANSAW. SHE WASN'T ANY BOTHER AT ALL.
Reg. U. S. Pat. Off.; Copyright, 1933, by The Chicago Tribune.

"Log Cabin" One of Oldest Known Quilt Patterns

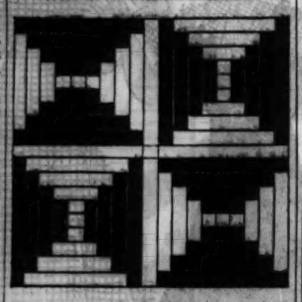

Log Cabin.

BY NANCY CABOT.

If pieced as illustrated, this quilt is called the "Log Cabin" design. With a slight variation in the way the blocks are set together, it may become, at your will, "Sunshine and Shadow," "Barn Raising," "Cabin Home," and many others. The title depends entirely on the arrangement.

The "Log Cabin" is one of the oldest patterns known. In its infant and adolescent years, a quilt of this design was pieced of silk and wool remnants and was never quilted. The quilt block has been modernized, and is now made in attractive materials of pretty prints and plain pastels.

For a pattern of the "Log Cabin" design, send 5 cents in stamps or coin to Nancy Cabot, Chicago Tribune, printing your name and address clearly. Or call at The Tribune Public Service Office, 1 South Dearborn street.

Tasty Recipes Lend Variety to Lenten Meal

Delicious Honey Pecan Pie Heads List.

Tomorrow's Menu

BREAKFAST
Tomato Juice
Fried Corn Meal Mush
Brown Sugar Sirup
Broiled Bacon
Milk Coffee

LUNCH
Spanish Omelet
Braised Celery
Hot Rolls
Molded Fruit Gelatin
Tea Milk

DINNER
Roast Pork Shoulder
Browned Potatoes with Gravy
Cole Slaw
Wheat Bread Butter
Apple Dumpling
Coffee

BY MARY MEADE.

From the number of letters received one morning it seems that all the housewives are searching for new dishes to serve during March. So here are four interesting ones:

First, for Mrs. W. McK., a honey pecan pie that I guarantee will please all her Florida friends.

HONEY PECAN PIE
3 eggs
¾ cup strained honey
¼ teaspoon salt
1 cup broken pecans

Beat the eggs lightly. Add the honey, salt, and pecans. Stir together well and turn into a partly baked pie shell and bake in a moderately slow oven (325 degrees F.) for thirty to forty minutes or until set.

Next, from Mrs. K. H. comes a request for a Kosher dish—a typical Jewish delicacy in the form of fish cakes. It is called:

GEFELTE FISH.
3 pounds whitefish, trout, or pike
⅔ cup sliced carrot
2 stems chopped celery
1 small onion, minced
1½ teaspoons salt
4 cups water

Clean, skin, and bone the fish, simmering the skin and bones with the carrot, celery, onion, water, and salt while you prepare the following. Run the fish and a medium sized onion through a food chopper. Add three eggs, one at a time, and stir into the fish. Season with from two to four teaspoons salt and one teaspoon white pepper, depending on your taste. Now mix in gradually about two-thirds to three-quarters cup of water, or enough to give a soft, workable mixture. Wet the hands in cold water and form the mixture into oblong cakes, using about one-third cup for each cake. Drop the cakes into the boiling stock and cook one and one-half hours. The stock by this time should be reduced to about one and one-half cups. This will make about one dozen balls, which may be served hot with the stock poured over them.

CARAMEL SQUARES.
1 cup brown sugar
¼ cup butter
¼ teaspoon salt
1 egg
1 cup flour
1 teaspoon baking powder
¼ cup nut meats chopped
½ teaspoon vanilla

Heat the sugar and butter in a sauce pan, stirring constantly until the sugar is melted and the mixture has taken on the appearance of fudge. Do not boil. Remove from the stove, cool, and beat in the egg, creaming well. Now stir in the flour sifted with the baking powder and salt. Finally fold in the nuts and vanilla. Spread out in a greased nine inch pan and bake twenty minutes in a slow oven (300 degrees F.). Cut in squares and let them cool in the pan.

(Copyright: 1933: By The Chicago Tribune.)

Women's Club Luncheon.

The Lake Shore Woman's club will hold a luncheon at 1 o'clock this noon at the Lake Shore Athletic club. Mrs. W. Harry Remein will preside at the business meeting preceding the luncheon.

Ignore Child's Temper Tantrum, Says One Parent

BY GLADYS HUNTINGTON BEVANS.

This being mother's week in our column, Wednesday's mother has this to say:

"Francis was a large boy for his age and he was a year older than the other kindergartners because his mother had been afraid to let him go to school too young. She came with him when he went to kindergarten for the first time and stayed through the session. The second day she came again and stayed.

"The third day the teacher took her to one side and explained she had better not stay. 'Francis will get used to school better if you are not here,' she said. 'O no,' was the reply, 'Francis is nervous. He wouldn't let me go until he gets more used to school.' So she came every day for some time, once in a while making a move to go, at which Francis would give a fearful wail and she would sit down again and stay till the end.

"One day the mother couldn't come. Francis came with his sister. She left him in the kindergarten room and went to her class. Francis screamed after her to stay, but the teacher held his hand and tried to reason with him. He threw himself on the floor in a real temper tantrum. The teacher paid no more attention to him.

"She took the children to the other end of the large kindergarten and began to sing and play the usual games, as if nothing had occurred. It was hard, but she managed to keep the children occupied and after awhile the noises in the other end of the room subsided. Still no one was allowed to notice Francis. Teacher kept them all very busy. They started to work on a project that Francis had liked other days. Soon he was edging his way up to the group. 'You may take your seat and work with us if you wish, Francis,' said Teacher.

"From that day, she had very little trouble with Francis. This may sound too good to be true, but it was an actual occurrence.

"If mothers would only realize the best way to deal with temper, especially in small children, is to ignore it their troubles would be lessened and the child's mental health improved. The reason for many tempers is that the child gets some personal satisfaction out of them. He uses them as a method of getting what he wants. Sometimes he just wants to be the center of the stage. But a good cure is banishment or a total ignoring of the tantrum. Parents should be careful to show no excitement in dealing with temper tantrums."

Our "Obedience" booklet is a practical help in dealing with small children. It will be sent on receipt of a stamped, self-addressed envelope.

(Copyright: 1933: By The Chicago Tribune.)

Here Are Tips for Treating a Dry Complexion

Creams and Skin Foods Supply Lubrication.

An illustrated booklet of Miss Donnelly's stretching exercises may be obtained by sending a stamped, self addressed envelope. Address Antoinette Donnelly, THE CHICAGO TRIBUNE.

BY ANTOINETTE DONNELLY.

Women are better informed on the condition of their hair than on the condition of their skins in one outstanding particular. That is its dryness. If your hair is dry you have no doubt about it after one visit to a hairdressing parlor. There they mince no words about what's wrong with your hair.

This use of creams has not developed because of a fad. The dry skin needs oily creams, skin food, cleansing creams to keep the surface well lubricated. Also, agree with me or not, the dry skin needs its daily soap and water bath. The clean skin is better fitted to resist infection—and the mere soap and water washing acts are good stimulants. After the soap and water, however, comes the oily cream, a cold cream, a tissue cream, or a skin food, as you find agreeable to your face. But you must work it into the skin, pat, stroke, and knead it in to keep it well lubricated so that wrinkled skin will be prevented.

Strong astringent liquids should not be used by dry skinned women. A skin tonic, yes, or a freshener. In any case, only the mildest type of astringent. And cold water is just about as answerable to your purpose here as anything else I know.

And more women take hair treatment at parlors where they are told what's wrong than take facials in professional establishments. So, many women have dry skin and go on nursing the illusion that they belong to the normal skinned group. Truth is, there are few surviving members of the last named group. Modern conditions work against their survival.

The arid atmosphere in which most of us work, eat, and sleep is one cause. The nervous tension under which most of us operate is another. The general lack of daily exercise noted among our sex, another. And the very modern silhouette preserving habit of avoiding fats in the diet is still another. Failure to drink water is also a contribution to the dry skin epidemic among women today.

So that the majority of women really belong in this dry skinned group. In fact, the division seems to be confined to dry and oily, with drys much in the lead.

* *

NEW YORK SOCIETY

New York, Feb. 21.—[Special.]—Mrs. Robert Weekes Kelley will give a small reception for her guests, the Count and Countess de Comminges, on Friday afternoon. The countess was Miss Mary Porter Thayer, daughter of Mrs. Eugene Van Rensselaer Thayer of Paris.

Mrs. William Scott Pyle is sailing Saturday for a month's stay in Bermuda.

Mrs. George Cabot Lodge is at the Madison.

Mr. and Mrs. Lawrence B. Smith, who are at the Barclay, are starting today for Southern Pines, N. C.

OCEAN STEAMSHIP MOVEMENTS.

Arrived.	At.	From.
Adriatic	Liverpool	New York
Columbus	Naples	New York
Emp. Australia	Malta	New York
Georgic	Kingston	New York
Westernland	Antwerp	New York
Degrasse	Naples	New York
Augustus	Gibraltar	New York
Hamburg	Havre	Baltimore
Penniland	New York	Antwerp
Pulaski	New York	Gydnia
Republic	New York	Honolulu
Santa Paula	New York	San Francisco
Aurania	New York	Southampton
Amer. Merchant	New York	London

Sailed.	From.	For.
Havre	Havre	Baltimore
Saturnia	Gibraltar	New York
Stavangerfiord	Oslo	New York
Excambion	New York	Naples
Majestic	New York	Bermuda

New Afternoon Ensemble from Worth Is Attracting Parisiennes' Attention

BY BETTINA BEDWELL.

PARIS.—[Special.]—The great house of Worth, in the rue de la Paix in Paris, is famous for its afternoon clothes that are afternoon clothes. Even when the rest of Paris was showing woolen jersey for all day long, M. Worth designed exquisite silken dresses for this time of day.

In his advance spring collection Worth has given afternoon ensembles particular attention, and his smartest model of this type, sketched today, deserves notice from everybody. It was ordered twenty-seven times the first day it was shown.

It consists, as you can see, of a cape and frock. Both are made of soft crepe satin. The black satin cape is just elbow length and buttoned on two buttons down the left side front. It has a hem of black fox fur, and in place of a collar a soft satin scarf ties in a knot at the left side front.

The dress has a black satin skirt that is cut slightly circular, and has a single seam, which begins at the right side, at the waistline, moves diagonally down to a notch, below which it runs straight. There is a very wide draped girdle set into the dress at the waistline, with black satin chains in back to hide its hooks and eyes. The surplice bodice is of white crepe satin and it has black satin short sleeves that are shirred in to the raglan cut seams at the top.

This ensemble is elegant enough to wear in the evening also.

WASHINGTON SOCIETY

Washington, D. C., Feb. 21.—[Special.]—President and Mrs. Hoover gave the annual dinner to the speaker tonight. This occasion, and the similar one last year, are the first formal dinners attended by Speaker and Mrs. Garner since his election to that place. The company asked to meet them included Gov. John G. Pollard of Virginia, Representative Henry T. Rainey of Illinois, and Representative Bertrand H. Snell of New York, leaders of the majority and the minority, respectively; Mrs. Rainey and Mrs. Snell; Representative Ruth Baker Pratt; Governor of the Federal Reserve board and Mrs. Adolph Casper Miller of Chicago, and Rear Admiral Cary T. Grayson, chairman of the inaugural committee, and Mrs. Grayson.

Mrs. Hoover was entertained at luncheon today by members of the Congressional club.

The Secretary of State and Mrs. Stimson were the honor guests at Assistant Secretary of State and Mrs. Wilbur J. Carr's dinner tonight.

Mrs. Joseph Leiter arrived here yesterday morning to make a visit to her mother, Mrs. John R. Williams. She entertained today at a small tea for Representative Ellect James Simpson Jr., of Wadsworth, Ill.

SAILINGS

New York, Feb. 21.—[Special.]—Passengers from Chicago who sailed today on the American export liner Excambion, for Mediterranean ports, included Mrs. M. M. Cose and Miss Mabel Cose, Mrs. Zebbie Aucutt, and Mr. L. Andrus. Mr. and Mrs. Robert Manegold of Milwaukee sailed also on the Excambion.

Nurses' Dance Tonight.

The junior nurses of St. Ann's hospital will hold their annual dance tonight in the Elks club, 938 Lake street, Oak Park. Miss Celeste Treadwell and Miss Jean Shaw are in charge of arrangements.

WASHINGTON threw a dollar across the Delaware — but it goes farther here
DINNER—$1

Cafe de Casa de
80 W. Randolph ALEX 58 E. Delaware
And. 2438 Sup. 9697
Never a Cover Charge!

AMUSEMENTS.

Washington's Birthday
HOLIDAY DINNER
5 P. M. to 9 P. M.
TONIGHT
One Dollar Per Person
Colchester Room
Music by the Conrad Trio
Oak Room
Dancing—George Devron and His Orchestra
SPECIAL FEATURE
Fay Epperson's Whistling Ensemble
STEVENS HOTEL
MICHIGAN AVENUE
Seventh to Eighth Street

HARRIS BEG. SUN. FEB. 26 Seats NOW
OWING TO THE GREAT DEMAND BOX OFFICE OPENS TODAY
LIMITED ENGAGEMENT
THE ORIGINAL and WORLD FAMOUS
ABBEY THEATRE PLAYERS
Direct from Abbey Theatre, Dublin, Ireland
Sun. Eve.—"THE NEW GOSSOON"
Mon. Eve.—"THE FAR OFF HILLS"
Tues. Eve.—"JUNO AND THE PAYCOCK"
Wed. Mat.—"THE NEW GOSSOON"
Wed. Eve.—"SPREADING THE NEWS" and "THE WHITEHEADED BOY"
Thurs. Eve.—"THE RISING OF THE MOON" and "THE PLAYBOY OF THE WESTERN WORLD"
Fri. Eve.—"JUNO AND THE PAYCOCK"
Sat. Mat.—"THE FAR OFF HILLS"
Sat. Eve.—"KATHLEEN NI HOULIHAN" and "THE PLAYBOY OF THE WESTERN WORLD"
Evenings, 55c, 83c, $1.10, $1.65, $2.20
Mats., Wed.-Sat., 55c, 83c, $1.10, $1.65.

The Outstanding Attraction of Chicago Night Life
TONIGHT IS
BEN BERNIE THEATRICAL NIGHT
AT THE
COLLEGE INN
ALL THE STARS WILL BE THERE
Reservations
HOTEL SHERMAN — FRAnklin 2100

BALI
THE FABULOUS ISLE OF
GOONA GOONA
First Time on Any Screen in All Its Glorious Colors
ORCHESTRA HALL
BURTON HOLMES
TONIGHT at 8:15
ALSO FRIDAY EVE. — SAT. MAT.
TRAVEL IS CHEAPER
NOW—BEST SEATS 83c, $1.10 with tax
500 Good Seats at 40c Each

8:30 TONIGHT—FIRST PERFORMANCE
"LA TOSCA"
Spectacular Cast—JERITZA
JOHN CHARLES THOMAS
DUCA, TREVISAN—COND. VAN GROVE
AUDITORIUM THEATER
Second Performance Fri. Eve., Feb. 24
FIRST TIME AT POPULAR PRICES!
DON COSSACK RUSSIAN MALE CHORUS
AUDITORIUM THEATER
Bohemian Workingmen's Singing Society "LYRA" Assisting on Program
3:00 P. M. SUNDAY, FEBRUARY 26
SEATS NOW SELLING—$1.65, $1.10, 83c, 55c

BLACKSTONE NEXT SUNDAY SEATS NOW
"The Bride Retires"
Edna Hibbard, Enid Markey, Edgar Mason, Gilbert Douglas, Mrs. Jacques Martin
A FARCE COMEDY BY HENRY BARON

Chicago Civic Opera House
LAST THRILLING WEEK
DESERT SONG
MATINEE TODAY—40c to 75c
Next Monday Nite—Seats Now
The Enchanting, Captivating
KATINKA
Nights 40c to $1.50; Sat. Mat. 40c to $1.00

STUDEBAKER THEATRE SAT. EVE. 8:30 FEB. 25
RUTH PAGE
HARALD KREUTZBERG
IN A PROGRAM OF NEW DANCES
Tickets at Box Office and Lyon & Healy
83c, $1.10, $1.65, $2.20

CORT CENT. 0019 MATS 50c, 75c, $1 NITES 50c TO $2 Tmte 8:30. Mat. Wed., Sat., 2:30
Leonard Doyle Offers Loop's Loudest Laffs
THOS. W. ROSS
"THE FAMILY UPSTAIRS"
USE SURFACE LINES—READ CAR CARDS

GARRICK MAT. TODAY 25c-$1
DIXIE ON PARADE
"BULGES AND OOZES with TALENT."—Ashton Stevens.
—Hottest of All Musical Revues
EVERY NIGHT 50c to $2. No Higher

GRAND OPERA HOUSE Last 6 Times
The Stirring, Tuneful Musical Romance
The Student Prince
FAMOUS STUDENT CHORUS OF 40
NIGHTS—50c, $1, $1.50, $2 (Plus Tax)
POPULAR MATINEE SATURDAY

★ TONIGHT ★
"YANKEE DOODLE CARNIVAL" comes to town
STARRING
VINCENT LOPEZ
in the
Joseph Urban Room
Happy Holiday Surprises Headed by ROBERT ROYCE
Lopez' Last 4 Days
Convert $2.50 including supper
For Reservations Call Harrison 3800
CONGRESS HOTEL

Never such a production!
And never before such thoroughly thrilled Chicago audiences!
JOHN ETHEL LIONEL
BARRYMORE
in Metro-Goldwyn-Mayer's
RASPUTIN AND THE EMPRESS
APOLLO
RANDOLPH AT CLARK
PRICES: MATS., 50c, 75c
EVES., 50c, 75c, $1.00
Plus U. S. Tax
TWICE DAILY, 2:45-8:45

Mothers! who want their children to have sound teeth, strong bones—give plenty of sunshine, fresh milk, foods baked or cooked with Rumford"

Rumford
The Wholesome
RUMFORD
BAKING
POWDER
A genuine phosphate powder. Superior in baking quality and health value.
Manufactured by the RUMFORD CHEMICAL WORKS
General Offices: Rumford, R. I., U.S.A.
RUMFORD BAKING POWDER is accepted by the Committee on Foods of the American Medical Association

Rubbed, inflamed with harsh, damp handkerchiefs, when it should be gently treated with
KLEENEX Soft, absorbent—now costs but 25c

MUCH of the misery of a cold comes from irritation caused by damp handkerchiefs.

This discomfort is avoided when you use Kleenex—a soft, cloth-like tissue, many times more absorbent than cotton or linen.

Since the cost is very low, a tissue need be used but once. Thus, you have a clean tissue every time—soft, soothing and *dry*.

Much more healthful

Kleenex is not only more comfortable, it is infinitely more sanitary. A cold-filled handkerchief re-infects the user, spreads infection to others. Kleenex fibers are so powerfully absorbent that they hold germs securely, harmless, until the Kleenex can be destroyed.

No disagreeable laundering

When you use Kleenex there's no disagreeable handkerchief washing, no laundry expense. And the hygienic Kleenex habit actually costs less than having handkerchiefs laundered! Kleenex is sold at all drug and department stores.

KLEENEX *disposable* TISSUES

Teenya

"Teenya" Ties
$5.50

One of the 23 new styles! Pumps, straps and ties. Tie sketched in black and blue with stitching.

"Teenya" Elastic Girdle, $2.50

This tiny girdle of knitted elastic makes your figure behave as it should—yet permits all the freedom that Teenyas demand.

"Teenya" Is Cocky About the Checks in This Frock
$12.75

Gay in the way the puff sleeves are made in fine checks, and the way the neckline is edged in pleated checks. The rest of the frock is rough silk crepe in beige, navy, or brown. Sizes 11 to 17.

"Teenya" is the topic of discussion in every smart circle these days—for "Teenya Types" are looking springward—toward just such fashions as are featured here.

Teenya Shops, Fifth Floor.

"Teenya" Turban, $2.95

Note the "Teenya" tilt! It's of straw cloth trimmed in lacquered straw with a bow perched just right.

"Teenya" Sweater With Multi-Color
$1.95

It's remarkable how well a lot of different colors can get along together, if they are cleverly combined. One style in a group. Sizes 12 to 18.

These Frocks, $14.85
Revolutionize Dull Wardrobes At a Little Expense

A delicately sketched print on silk crepe is so utterly 1933 and right, nor has it forgotten the fundamentals of sound fashion, good materials and workmanship.

The white vestee and bow are fagoted. A charming fashion for women. Sizes 36 to 44. Brown, navy, black. Sketched right.

A sheer navy blue frock is as fresh as a daisy with a narrow collar and flaunting jabot of organdy and tucked lace. The puff sleeves are tucked. Sizes 12 to 20. Sketched left.

Moderate Price Frocks, Fourth Floor.

Carson's Fifth Floor

Patent Leather Party Slipper
$3.95

For little sister, the one-strap slipper for "dress-up." Sizes 5 to 8, $2.45; 8½ to 12, $2.95; 12½ to 3, $3.95.

Patent Leather Opera Pump
$4.45

Growing-up sisters agree that this is the very best style of all for parties. Baby French heel. 3½ to 8, $4.45.

Colorful Sweater
$1.95

Sweaters burst forth in a riot of color—to show they feel the approach of spring. 10 to 16. This is just one style in a group at $1.95 ea.

Silk Checked Frock with Cape, $11.50

Checks again! What did we tell you! Show us the sub-deb that can resist this dress. In red, blue, or brown. 12 to 16.

Silk Jumper, $2.95
Silk Blouse, $1.95

Tiny checks are running away with all the smartest spring fashions. You may choose a plain color blouse if you prefer, however. $1.95. 8 to 16. The jumper comes in royal blue, green, brown, or navy blue. $2.95. 8 to 16.

Introducing—"Feathertop," $2.95

A perky up-turning hat in a new crochet-weave straw. The feather perches smack on top, and gives you a delightful nonchalant feeling.

An Antidote for Growing Pains! Long Trousers Suits $15.95

His first big dance approaching—all sorts of things doing at school—a fellow really needs a long trousers suit. And, what's more, it must be the right kind—like the one shown here. Tweeds, pencil stripes, flannels—single-breasted or double, 14 to 20. (All but the flannels have two pairs of trousers.)

For the Little Chap Knicker Suits, $6.95

In good quality tweed, gray or brown. With two pairs of trousers, 7 to 10. $6.95. Cap, $1.

Boys' Oxfords, $3.45 with Sharkskin Tip

The oxford that all boys like! In black or brown elkskin, a combination last. Sizes 8½ to 6, $2.95 to $3.45. Sizes 6½ to 8, $4.45.

On the Fifth Floor.

Three Certain Successes for Young Things Who Crave a Little Guidance in Selecting Their

First Spring Clothes!

Three-Piece Suit of Tweed, $19.50

Sheer Crepe and Satin Frock, $22.50

Silver Fox on a Coat, $50

Coat in Small Panel Belongs to Suit Above. Complete Outfit, $19.50

a. The ideal suit for everything this spring. You will marvel at the softness of the tweed and the care in the tailoring. Gray, blue, tan, navy, and oxford. Sizes 14 to 38. $19.50.

b. Nothing adds to the joie de vivre like silver fox. It borders the detachable cape collar on this coat. Black, beige, gray. 12 to 20. $50.

c. The frock is a circle sheer with soft pleating on the left shoulder and a belt of satin. Beige with brown, light navy with navy, and navy with white. 12 to 20. $22.50.

Misses' Fashions, Fourth Floor.

Shoe Sale

A Choice of Our Entire Stock of Arch-Sustainer Shoes
Reduced to $6.75

Hundreds of new spring styles in Arch-Sustainer Shoes just arrived in time to make a record in this Semi-Annual Sale. The sale includes new light stitchings, perforations, lizard trims, several heights of heels, and the colors blue, black, and brown. $6.75 pair.

Every pair of women's shoes from the Better Shoe Section including new spring and resort styles reduced to $6.75, $7.75, $8.75, and $9.75 (according to kind and styles).

Another Special Group

758 Pairs of Shoes from the Moderate Price Section
Reduced to $4.95

See what this sale brings! Pumps, straps, and ties with high, medium, and low heels. Thrilling styles for sport, street, and afternoon. Black or brown kid, or patent leather in the group. Every size in the group, but not every size in every style. $4.95 pair.

Shoe Section, Third Floor.

Today's Hostesses in The Educative Playroom

11 to 12—Dorothy Wertenberg
1 to 2—Ruth Daus
1 to 2—Elsa Jans Levit
2 to 3—Jacqueline Leavens
3 to 4—Betty Irene Rahn

Baby Shop, Third Floor.

Holiday Special Luncheon for Children, 35c

Meat and Vegetable Cutlet
French Fried Potatoes
French Cherry Custard Pie or
Ice Cream
Milk or Cocoa

In All the Tea Rooms, Eighth Floor, State.

Cook county and corporate city employes can now make purchases with payroll identification and receipt vouchers. Make your application to our credit office.

CARSON PIRIE SCOTT & CO

SECTION TWO
SPORTS MARKETS
WANT ADS

Chicago Daily Tribune
THE WORLD'S GREATEST NEWSPAPER

WEDNESDAY, FEBRUARY 22, 1933. *** 21

New low WANT AD RATES!
For complete details about the Chicago Tribune's new low-cost want ad rates, call Superior 0100—Want Ad-Viser!

GOLDEN GLOVES REACH PEAK TONIGHT: 4 RINGS

BLACKHAWK SEXTET BATTLES N. Y. RANGERS TO 2-2 TIE

W. COOK'S GOAL IN LAST PERIOD EVENS SCORE

Tommy Cook Counts Twice for Chicago.

Standoff

RANGERS.		CHICAGO.
Aitkenhead	G.	Gardiner
E. Seibert	R. D.	Graham
Johnson	L. D.	Abel
Boucher	C.	T. Cook
W. Cook	R. W.	Couture
F. Cook	L. W.	Thompson

SPARES.
Rangers—Somers, Murdoch, Dillon, Pettinger, Keeling, Osmundson, A. Seibert, Seller Brennan.
Chicago — March, Mackenzie, McFadyen, Jenkins, Gottselig, Romnes, Burch, Coulter.

FIRST PERIOD.
Scoring—T. Cook [Coulter], 10:04.
Penalties—Pettinger, F. Cook, March, Brennan, E. Seibert, Jenkins.

SECOND PERIOD.
No scores.
Penalties—Graham, Coulter.

THIRD PERIOD.
Scoring—F. Cook [Boucher], 1:30; T. Cook [Thompson-Coulter], 11:23; W. Cook [Boucher], 16:41.
Penalties—Heller, 2; Johnson, Abel.

OVERTIME.
No scores.
Penalties—Johnson.

SHOTS.

Gardiner	13	15	14	5	—47
Aitkenhead	9	8	9	4	—30

Referee—Ag Smith. Judge of play—Ed French.

New York, Feb. 21.—(AP)—The New York Rangers and Chicago Blackhawks battled through three furious periods and a dull overtime session to a 2-2 tie in a National Hockey league game tonight. The draw gave the Rangers a tie with the idle Detroit Red Wings for the American division lead, but dropped Chicago five points behind Boston in its chase for third place.

The Rangers had to come from behind twice and they earned every point they got as Chuck Gardiner gave one of his best exhibitions of goal tending and Taffy Abel and Teddy Graham put up a great defense. Bun Cook tied the count once early in the third period and Bill Cook did it again late in the session with Frank Boucher furnishing an assist on each play.

Cook Scores for Hawks.

Tommy Cook, Chicago center, was the leader of the Blackhawk's attack, which twice took advantage of Ranger penalties to score. He scored both goals, sinking his first in the opening period on Art Coulter's rebound while Gordon Pettinger was in the penalty box, and broke a tie in the third period while Ott Heller was off, with Coulter and Paul Thompson assisting.

The Hawks got the first chance for a shot when Tom Cook snared a loose puck for a pass to Thompson. On the return Bill Cook went right past Abel and was stopped by Gardiner.

Babe Seibert skated into solid body check by McFadyen and keeled over on the ice. He recovered immediately, but Pettinger was sent in. Pettinger drew a holding penalty a moment later as Mackenzie and Jenkins opened a furious attack.

Johnson Misses Chances.

The Hawks promptly scored as Coulter disorganized the Ranger defense with a rush after a face off. Art got past Johnson for a wild shot. Aitkenhead skated out to clear the rebound, but Tommy Cook got it and banged a shot into the vacant cage.

The Rangers went out to even the score at the start of the second period and Johnson missed two shots in the first minute, one on a pass from Bill Cook. Bill and Boucher continued to make good plays for the big fellow, but he had to shoot too quickly to be accurate.

Graham, McFadyen, and Jenkins got together for a snappy raid, but Aitkenhead had timed his plunge out of the net just right to stop McFadyen when he was clear.

Thompson slipped away at the start of the third period and almost scored on a low corner shot; then the Rangers ripped their way back in a four man raid and tied the score. Bill Cook started the play, but didn't get an assist as Boucher slipped the rebound out of a scrimmage to Bun Cook, who banged in a short shot.

Cook Scores Again.

Seller was banished for tripping. A pass out from Thompson to Tommy Cook, half blocked by Aitkenhead, gave the Hawks a goal in his absence. The goalie got his stick in front of the pass, but sent it right against Cook's club.

Boucher got a loose puck inside the blue line, passed it forward past Abel to Bill Cook, and the latter beat Gardiner with a smart short backhander.

Abel was sent off for holding on the next Ranger raid and the New York stars came back after a few seconds' rest to try for the winning goal. They almost got it on their first play, a Boucher-Bun Cook pass. On the next try Heller was banished, protesting for tripping Coulter.

Heller left the coop a few seconds after the overtime began. The Rangers promptly attacked, but some of the speed and fire was lacking. The Hawks appeared to be playing for a tie, shooting from mid ice when they got the puck.

THE GUMPS—THE WORM HAS TURNED

OFFICER— DO YOUR DUTY— WHEN MIN GRABBED THAT BROOCH AND STARTED OUT WITH IT IN HER POCKETBOOK— MAMA CALLED THE POLICE— BUT MIN DROPPED IT— MAMA PICKED UP THE POCKET BOOK AND ALL AS THE OFFICER APPEARED—
OFFICER— ARREST THAT WOMAN! SHE HAS MY POCKET BOOK—
2-22
OPEN THAT DOOR! COME ON— OPEN UP— IN THE NAME OF THE LAW!
IT WAS MAMA'S CALL THAT BROUGHT THE POLICEMAN— BUT NOW MIN IS ASKING HIM TO ARREST MAMA—
IF YOU DON'T OPEN IT— I'LL GET AN AXE AND BREAK IT IN—
POOR MRS. DE STROSS— WHAT A PICKLE— SHE IS IN NOW—
OFFICER— IT'S ALL A MISTAKE!
SO— IT'S YOU AGAIN—EH? I THINK I'VE SEEN THAT FACE BEFORE— THE LAST TIME WE HAD YOU AT THE STATION FOR TRYING TO PASS COUNTERFEIT MONEY— SO NOW IT'S PURSE SNATCHING— HUH?
Reg. U. S. Pat. Off.: Copyright, 1933, by The Chicago Tribune.
THAT'S IT! THAT'S MY POCKET BOOK— SHE HAS IN HER LAP— OPEN IT AND YOU'LL FIND MY CARD— EIGHTEEN DOLLARS AND SEVENTY-FIVE CENTS— AND MY DIAMOND BROOCH— SHE PICKED IT UP WHEN I DROPPED IT—
ONE HALF SECOND ELAPSES BETWEEN THIS AND TOMORROW'S CARTOON—
SIDNEY SMITH

In the WAKE of the NEWS

WAKE LETTER BOX.

DEAR WAKE: Exploits and later careers of former college athletes are familiar meat for your column. Perhaps you would like to hear about a former University of Wisconsin boy who distinguished himself in quite a different field of activity.

Myron Duncan, under the name of Mario Duca, which he acquired for purposes of diplomacy while studying for some years in Duke Mussolini's country, is making his Chicago debut at the Auditorium Feb. 22 and 24 singing opposite the great Jeritza in "La Tosca."

I don't remember any classmates who gained a good grade in any foreign language at Madison, yet there is old "Mudge" Duncan now booming out in Italian, French, Spanish, German in a high degree of accuracy and a most amazing tenor voice.

While Duncan was not a competitive athlete, he was of heroic proportions and the sophomore execution staff ordered to give him a public ducking in the lake for his failure to wear the traditional green freshman cap, failed utterly in its purpose.

Alan E. Pradt, Wisconsin, '21.

Please accept my thanks for publishing words of "There'll Be Murder There Tonight." Have been anxiously awaiting this song ever since John Kelley mentioned it in your column a while back. And Malachy Hogan. He was good copy and none knew him better than Hek, first conductor of The Wake. Let's hope they are together along with Tom Hanton, Smiley Corbett, and kindred spirits—free from censorship of self-constituted guardians of others' actions and this depression. My recollection is that Malachy died about 1911 and that Hek wrote of his funeral: "It was all he himself would have wished it to be, even to the stops on the way back."

R. F. Adams.

* *

Open Field Running.

Roger Kiley, former Notre Dame all-American gridiron star who afterward coached while acquiring his legal education, is a nonpartisan candidate for alderman from the 37th ward in the coming elections.

* *

This Wake Is Conducted by Harvey T. Woodruff. Help! Help!

* *

Geographically Speaking, Perhaps.

Dear Harve T.: A speaker over the radio last night said: "The depression is all over." Just what did he mean?

Fred G. Schmidtke.

* *

Dumbbell Pomes.

Our money lies over the ocean,
Our money lies over the sea,
While Uncle Sam pleads—
If they hear, none heeds—
O, bring back my money to me.

E. A. O.

* *

Beg Your Pardon.

Wake: Helper Herman Hefter in "Earlier Chicago" erred in cloak companies in Chicago near the '80s. There was no such firm as Bielefeld Bros. It was Adler & Byfield, which consisted of Morris Byfield and Louis Adler, my husband.

Mrs. Louis Adler.

* *

If any of you have not heard it, send self-addressed, stamped envelope and we will tell you the story of the little boy who never told a lie even after he had chopped down his father's favorite cherry tree.

* *

Do You Remember 'Way Back When:

We sang "Where Did You Get That Hat?" "Everybody Works but Father," "When You Were Sweet Sixteen?"—Grace B.

College Basketball

Bradley, 30; Eureka, 17.
Montana, 51; Idaho [Southern Branch], 54.
Washington, 36; Idaho, 35.
Hope, 28; Albion, 26.
St. John's [Annapolis], 26; Washington [Chestertown], 25.
St. John's [Brooklyn], 34; Loyola [Baltimore], 29.
Illinois Wesleyan, 31; Illinois State Normal, 29.
Carthage, 47; Knox, 41.
Mount St. Mary's, 37; Dickinson, 18.
Wilmington, 43; Rio Grande, 30.
Hiram, 37; Kent State, 27.
Whitewater [Wis.] Teachers, 29; Platteville Teachers, 20.
Penn, 46; Central, 19.
Franklin, 38; Hanover, 33.
Indiana State Teachers, 30; Central [Ind.] Normal, 29.
Rice, 39; Baylor, 35.
Denver, 18; Colorado, 17.
St. Olaf, 36; Macalester, 20.
Hamline, 39; Gustavus Adolphus, 23.
St. Thomas [St. Paul], 34; Concordia, 36.

TENNIS CHANGES ITS MIND ON HONEST PROS

Turnstiles Inspire Open Tournament.

BY WESTBROOK PEGLER.
[Chicago Tribune Press Service.]

New York, Feb. 21.—Perhaps as a response to the strike of the tennis players at one of the large eastern tournaments of last summer, who demanded their ham and eggs for the entire week of the tournament, the Lawn Tennis association has compromised with the vice of professionalism and decided to sanction an open tournament next summer.

This means that the professionals who admit that they are pros will be allowed to tread the same sward with the professional amateurs. There is a distinction without a difference between the pro and the professional amateur. The latter have hesitated to turn pro out of a fear that they might not be able to earn as good a living.

Maybe It's the Answer.

However, the famous ham and egg incident of the 1932 season now may be found to have solved the irksome problem of amateurism, if any, in American tournament tennis. If an amateur must agree to the discontinuance of his ham and eggs and also his ginger ale and mineral water and the ingredients to put into the same the moment he is eliminated from a tournament, the lure of amateurism will be less potent than it used to be.

It is my recollection that the professional amateurs were defeated after bitter strife in the ham and egg strike of last summer, and were driven complaining and grumbling back to the nets by their masters of the tournament committee. If they lost a match they were immediately posted in the service pantry and compelled to pay cash money for their meals and also their refreshments.

It Sped the Lads Up.

The point was made that this new plan would serve to inspire the athletes to greater efforts. Realizing that he had to win or pay for his provisions, the dashing athlete could be expected to put extraordinary spirit and skill into his play, and the club which was holding the tournament, on the other hand, could enjoy a rise in gate receipts traceable to the improvement in the competition.

Under the old conditions a mediocre player had only to qualify or receive an invitation to be assured of a week's hospitality and, realizing his mediocrity, might refrain from putting forth his best efforts.

Against the Newport Grain.

The plan put the boys in the position of singing for their supper, so to speak, and established a material motive in the tournament which seemed distinctly foreign to the fine, aristocratic spirit of lawn tennis as handed down from the early days at Newport, R. I. However, they were so familiar with material motives in one guise or another, in the more pretentious tournaments, that a little more materialism did not seem to matter at the time.

The American tennis circus now touring Australia and New Zealand seem to be singing for their transportation in addition to three square meals a day, and their program is exactly the same as that of the famous old stars, only not so much so. The stars of the gorgeous and goofy era in sport which is now past toured not only Europe but the American south, particularly Florida, and some of them enjoyed great prosperity from the sale of life insurance, real estate and other knick-knacks.

Traveled in Style.

Moreover, they traveled in the luxurious style of the day. It does not seem likely that Australia and New Zealand, in their present economic condition, can match the hospitality which the professional amateurs of a more fortunate time enjoyed on their travels in Florida and France.

But that was all before the ham and egg incident of 1932. The insurance and real estate by-products of an amateur career were already reduced to almost nothing at all as the sales resistance of the people hardened to an almost impenetrable crust of disinterest, and if it is now that a player must win his matches or check out, where is the percentage?

AWAITING THE CALL TO CHICAGO

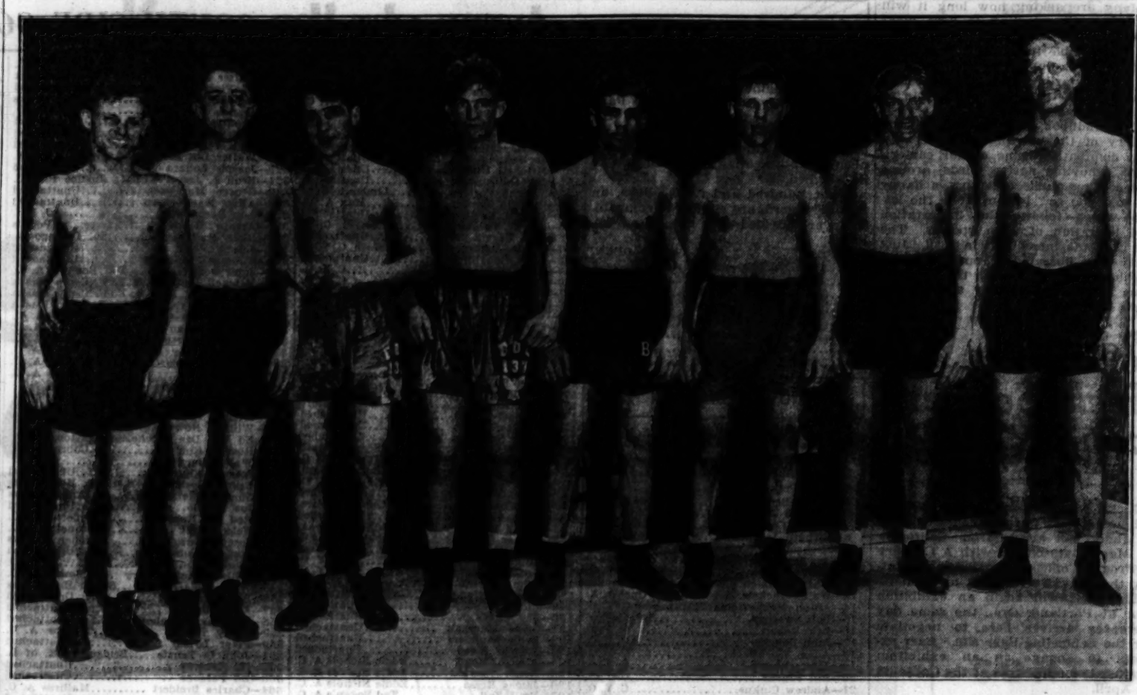

Wisconsin ring critics are agreed that these eight champions, survivors of a field of 152 amateur boxers in the third annual Milwaukee sectional Golden Gloves tournament, comprise the strongest team ever entered from that area in the Tournament of Champions. Left to right: Barry Gillett, 112 pounds; Ralph Hoppe, 118 pounds; Julius Legler, 126 pounds; Witt Sparks, 135 pounds; Billy Miller, 147 pounds; Luke Ebel, 160 pounds; Harvey Diesch, 175 pounds, and Morty Harloff heavyweight. Gillett is from Waukesha and Ebel lives in Manitowoc. The rest are Milwaukeeans.

[TRIBUNE Photo.]

CAMPBELL OUT FOR AUTO SPEED RECORD TODAY

Daytona Beach, Fla., Feb. 21.—[Special].—Sir Malcolm Campbell of England, holder of the world's auto speed record, will get his chance tomorrow to break his mark of 253 miles an hour. The ocean speedway, smoothed by a pounding surf driven before a strong northwest wind, today appeared to be in better condition than at any time since the Briton's arrival here three weeks ago.

Tonight officials of the American Automobile association and the British sportsman viewed the 12 mile strip and announced that the trials would be made at low tide, about noon tomorrow. Bumps on the sands of the beach, which have made racing dangerous, disappeared and the smooth course has raised Campbell's hopes for a new record.

Timing Devices Set Up.

Timing devices tonight were set up on the course to clock the runs. Sir Malcolm must make two runs, one in each direction of the course. His average speed then will determine whether or not he is credited with a new record. The second trial must be run not later than an hour after the start of the first.

His giant machine, the Bluebird, is being carefully inspected. The 2,500 horsepower Bluebird, rebuilt in England since his record breaking achievement last year, will be towed out to the course tomorrow after a final inspection by Sir Malcolm.

Four Mile Start.

Sir Malcolm plans to have a four mile running start. After attaining a speed of more than 200 miles an hour a distance of four miles is required to bring the machine to a stop.

In computing his speed, officials average his elapsed time for both runs over a mile route, divide that average into 3,600, or the number of seconds in an hour, and arrive at the average miles per hour he attains.

NAGURSKI WINS MAT DEBUT IN TWO MINUTES

Minneapolis, Minn., Feb. 21.—(AP)—Bronko Nagurski, football player, met with decided success in his wrestling debut tonight, throwing Al Tageson of Mason City, Ia., in two minutes 14½ seconds.

Cleveland Enters Team in Tournament of Champions

BY ARCH WARD.

The number of out of town teams which will compete in the Golden Gloves Tournament of Champions at Chicago Stadium Monday, Tuesday, and Wednesday was increased to 23 yesterday when the Cleveland Plain Dealer entered the eight Cleveland champions. They will fight it out with the 64 survivors of the Chicago qualifying rounds for the championships of Chicagoland.

Cleveland two years ago contributed one of the finest boxers that ever has participated in Golden Gloves. His name was Don Gonzales. He won the 1931 featherweight title and carried on to whip the champion of New York and the champion of France.

The Rev. Gerald P. Scanlan, director of the Catholic Youth organization, last night picked the eight boys who will represent his group in the Stadium meet. They are Henry Fuscaldo, 112 pounds; John Ginter, 118 pounds; Harry Booker, 126 pounds; John Esposito, 135 pounds; Henry Rothier, 147 pounds; William Nurczyk, 160 pounds; Max Marek, 175 pounds; Chester Bukowski, heavyweight. Marek and Rothier were members of last year's inter-city Golden Gloves squad.

The contestants in the tournament starting at the Stadium Monday will be the best from a field of 5,000 that started down the trail that leads to Golden Gloves a month ago. The 23 out of town meets drew an entry in excess of 2,500. The four Chicago sectional rounds attracted 2,233.

Among the 2,100 who saw the second round of the North Side trials last night was Tony Kaufmann, former pitcher for the Cubs. He now plays with Rochester in the International league.

The finals at Loyola will begin tonight at 8 o'clock. There are 58 bouts scheduled. The admission remains the same, 60 cents. Two boys from each division of the open class as well as two from each novice class will represent the North Side in the stadium meet next week.

Only two north siders failed to pass the physical examination yesterday. They were Emmett Malloy who had a sprained thumb as a result of his bout Monday night, and Albert Mahler, who had a swollen eye.

Bus Bergman, novice light heavyweight, reported for examination wearing a silver bracelet on his right wrist. He explained that it was a gift from his sweetheart upon his graduation from Senn High school last June. He wears it for good luck.

Two soldiers from Fort Sheridan, Arnold Beland, heavyweight, and Lloyd Abrams, light heavyweight, were among last night's contestants. Abrams won a decision from Harry Swanson of the Belle Plaine A. C. in his first start.

The fans began to yell for a policeman at 9:30. They kept it up until the judges' decision eliminated George Wanland from the meet eight minutes later. Wanland, who won THE TRIBUNE police award for bravery in November, 1925, lost a close bout to Emil Sego of Richmond, Ill., in the novice heavyweight division. It was Wanland's first appearance in a ring. He was the most popular fighter that appeared in the North Side trials.

Hockey Results

Boston, 10; Canadiens, 0.
Montreal, 5; Americans, 1.
Chicago, 2; Rangers, 2.

CORBETT MEETS FIELDS TODAY IN TITLE BATTLE

San Francisco, Cal., Feb. 21.—[Special.]—Young Corbett, Fresno puncher, will catch up to the champion of his division for the third time in three years tomorrow afternoon when he battles Jackie Fields of Chicago, holder of the world's welterweight championship, in a ten round title bout here.

Corbett is one of the boxers bearing that name who has failed to capitalize on it in the matter of championships, although he has scored decisions over two welterweight titleholders. Three years ago on Washington's birthday he handed Fields a severe trimming in a fight which did not involve the crown. He followed this victory up by beating Young Jack Thompson, the colored Californian who had wrested Fields' championship from him in the meantime, but that triumph also found the title not at stake.

Because of those two performances Corbett will enter the ring tomorrow afternoon a 10 to 8 favorite, despite several natural advantages against him. The principal one of these will be the fact that Fields is one of the few world champions who was unseated but came back to regain his throne. In addition to this, Jackie is

Penny a Bout

You can sit in the best seat at Chicago Stadium and watch the finest amateur boxers in seven states match skill Feb 27, Feb. 28, and March 1 at an average price of one cent a bout. Approximately 100 bouts will be fought in two rings each night.

Tickets cost 40 cents, 75 cents, and $1.10, tax included. All seats are reserved.

The Golden Gloves championships of Chicagoland will be decided at the Stadium March 8. The prices of admission are 75 cents, $1.50, and $2.20, tax included.

Tickets for all Stadium bouts are on sale at The Tribune Public Service office, 1 South Dearborn. Mail orders also are being accepted. Send your application to Golden Gloves Ticket Manager, Tribune Tower, Chicago.

BATTLES START ON SOUTH SIDE; FINALS NORTH

125 Bouts Offered at White City.

Golden Gloves Facts

THE finals of the north section Golden Gloves tournament will be held tonight. At the same time the first bouts in the south section will start at White City. Following is information on both tournaments:

NORTH SECTION.

Place—Loyola university gymnasium. Sheridan road and Loyola avenue.

Time—8 o'clock; doors open at 7 o'clock.

Admission—60 cents, including tax; no seats reserved.

Boxers—Report for medical examinations at 6:30 o'clock.

Contestants — Amateur boxers in both novice and open divisions.

Number of bouts—50 in two rings.

Transportation—Broadway street cars to Devon avenue or northbound cars to Devon and east to Broadway, then one block north; Evanston elevated to Loyola station; Sheridan road buses to Loyola university.

SOUTH SECTION.

Place—White City roller skating rink, 63d street and South Park avenue.

Time—7 o'clock; doors open at 6 o'clock.

Admission—60 cents, including tax; no seats reserved.

Boxers—All 812 registered contestants in novice and open divisions must report between 2 and 6 p. m. to weigh in and to pass medical examinations; report at White City fun house.

Drawings—By lot at 6:15 o'clock.

Number of bouts—125 in two rings.

Transportation—Jackson Park elevated to South Park avenue; 63d street car line to South Park avenue; South Park avenue buses to 63d street.

BY WILFRID SMITH.

Four rings, two at Loyola university where the final qualifying bouts of the north section will be held and two at White City for the opening of the south section trials, tonight mark the peak of Golden Gloves in Chicago since the tournament was established six years ago. Unprecedented entry of 812 boys in the south sectional meet has made this arrangement necessary.

Admission at each of these sectional tournaments is 60 cents, including the federal tax. This is the same price that has prevailed since the west side meet opened a week ago last Monday. Tonight at Loyola the north side fans will see the finals which will qualify the sixteen best amateurs for the Tournament of Champions, which opens at the Stadium next Monday. Sixteen novice boxers also will qualify tonight at Loyola for the finals of the Chicago Novice meet.

125 Bouts at White City.

Tonight at White City the boys of the south side, a tremendous army of 812, will be marshaled for the three nights of fighting. From them will be chosen the south side representatives of the Tournament of Champions. More than 125 bouts are scheduled in two rings this evening.

Loyola's finals will start at 8 o'clock, but at White City the first matches will get under way at 7.

The White City boys must report between 2 o'clock and 6 o'clock to be weighed and for their physical examinations. Pairings will be made at 6:15 and the first bouts will start in two rings at 7 o'clock. No seats are reserved and the first to buy tickets when the box office windows open at 6 o'clock will occupy the front rows.

Heavies Display Skill.

Last night at Loyola, the second of the north side preliminary fights, 2,100 watched the program which lasted nearly four hours. There were knockouts, some times because the boxers were not in the best of condition and could not finish three rounds of two minutes each. Again, the knockouts resulted from well placed punches, stamping finis to a furious rally.

The caliber of the north side tournament kept the pace in ability set on Monday. The boys in the heavier weights of the novice division surprised fans by their knowledge of the sport. Among those who caught the eyes of the crowd was Berny Bowman, a heavyweight from Trafton's gymnasium, who, until last night, had engaged in only four bouts. Bowman was fast afoot, with a dangerous left hook, and able to punch to the body in close instead of going into the conventional amateur clinch. He switched to left handed style occasionally.

Bowman Wins 2 Fights.

In his first fight Bowman defeated Arnold Beland, a husky soldier from Fort Sheridan. Beland was willing, but Bowman had an edge in all three rounds, side stepping the soldier's furious swings. Then, the Jewish heavyweight outpointed Anton Koch of the German-American Boxing club. The boys from the German-American club, which was organized shortly after the international Golden Gloves bouts with Germany last summer, have made an excellent showing on the north side.

Koch won his first match last night from Walter Holzmacher, unattached, who lacked endurance to continue. Koch also was taller. Referee Joe McNamara stopped the bout.

Pete Schavitz, heavyweight novice from the Belle Plaine Athletic club, which, as usual, had a large number

[Continued on next page, column 3.]

FIGHTING CABBY OF FORT WAYNE PACKS DYNAMITE

You'll See King Wyatt at Tourney of Champions.

BY FRENCH LANE.
[Chicago Tribune Press Service.]

Fort Wayne, Ind., Feb. 21.—King Wyatt, a dashing, slashing welterweight, is the most colorful boy on the Fort Wayne Journal-Gazette's Golden Gloves team. He's a cab driver and an extremely young one at that. Last year he was too young to fight for a Golden Glove, and was he glad when he reached the fighting age a couple of months ago!

Off came his cabman's coat and cap and on went the boxing gloves. Proof that he was fit and ready when the great moment arrived came here last night when he won his fifth straight battle on a knockout in the third round, thus capturing for himself the Fort Wayne 147 pound title.

Traveled with Carnival.

The King's career so far can be compared to that of Willie Stribling, the Georgia cracker. For a number of years Wyatt traveled with his father and brother about the country in a carnival and engaged in many a rough and ready fist fight en route. These scraps were never discouraged by his father, who had been a professional wrestler in his hey-day.

When the family quit the carnival, Fort Wayne was picked for a residence. Both the father and the King found jobs here as cab drivers.

The father, trying to shake off the old carnival spell, continued to encourage the King's fistic ambitions When the kid won the title last night, the dad's shouts of joy all but tore the roof off the auditorium.

Carries Mighty Punch.

Wyatt has many of the old time characteristics of a rough and tumble fighter. He has endurance. He is aggressive. He carries a mighty punch Most important of all, he looks every inch a fighter.

Before THE CHICAGO TRIBUNE Tournament of Champions is finished most of the members of the Cab Drivers Loyal Rooters' association will be in a frenzy as they watch this lad drive on toward the championship.

Fort Wayne picked its Golden Gloves team before the largest crowd that ever watched an amateur boxing show here. So great was the interest in the final round of the tournament that several hundred who attempted to buy tickets were turned away.

While Wyatt to all appearances seems to be a boy who can whip his weight in wildcats he isn't the only formidable amateur glove swinger on the Fort Wayne team.

Rugged Lightweight Champ.

Dwight Sutton, the lightweight champion, is another tough customer There were more good lightweights in the Fort Wayne tournament this year than there were high class boxers in any other division. Yet Sutton knocked 'em over one after another and showed a marked improvement over last year's form, when he journeyed to Chicago as the featherweight champion of the Fort Wayne team.

The bantamweight kid with the funny name—Wendall Bubp—a farmer boy who hails from Portland, Ind., also is some clouter and at the same time almost a master of the boxing science. He's a newcomer into the Golden Gloves field, as are most of the other members of the Fort Wayne team. Three of last year's champions had their ears knocked back during this tournament.

The makeup of the team follows:

112 pounds—Dick Hurst, Fort Wayne.
118 pounds—Ralph Jones, Fort Wayne.
126 pounds—Wendall Bubp, Portland, Ind.
135 pounds—Dwight Sutton, Fort Wayne.
147 pounds—King Wyatt, Fort Wayne.
160 pounds—George Molnar, Hicksville, O.
175 pounds—Cooney Tucker, Huntertown, Ind.
Heavyweight—Paul Conrad, Decatur, Ind.

The Fort Wayne team, like most of the others in the central states, shapes up as being at least 50 per cent stronger than any team sent to the Tournament of Champions in other years.

MOON MULLINS—THE WORM TURNS

SMITTY—HIS MASTER'S VOICE

EAST BATTLES STARLING HORDE AS WEST FRETS

BY BOB BECKER.

A flock of 5,000 to 10,000 starlings is roosting on Grant's tomb; another huge flock, variously estimated at 20,000 to 100,000, on the Metropolitan Museum of Art and other famous New York buildings. This is the European starling situation in the east today. So it isn't any wonder that midwestern birds fans continue to worry about what may happen to Chicago and all of Chicagoland if the starlings around here continue to breed and increase their numbers.

Many are asking how long it will be before the starling is here what in the east the Audubon society calls an "intolerable nuisance." The situation is being duplicated in Washington. The starling has become established firmly there and all efforts to dislodge it have failed.

The Audubon society finds in the history of the starling and the way it is dominating some of our eastern cities, shoving native birds around and defiling public buildings, a dandy "I told you so" lesson. It is the lesson which follows the importation and liberation of alien species. The starling was introduced in 1890. Just sixty were liberated. From that small number have developed the tremendous flocks which today are the despair of the east.

Dempsey Will Seek Soldiers' Field for Bout

Jack Dempsey, promoter of the Max Schmeling-Max Baer 15 round contest in June, will arrive from California on March 1 to confer with A Century of Progress officials relative to presenting the heavyweight bout at Soldiers' field. Baer will begin an exhibition tour at Portland, Ore., the same day Dempsey arrives here to negotiate for the Schmeling-Baer site. Baer expects to engage in an exhibition against two opponents at the Coliseum in April.

Joe Sekyra, Dayton, O., heavyweight, reached town yesterday from New York to face Jack Roper of Chicago at the Coliseum Friday. The program will be one of three 10 rounders, the others bringing together Otto Von Porat and Tuffy Griffith and Izzy Gastanaga and Babe Hunt. Buck Everett sparred with Gastanaga yesterday after he previously had boxed with Von Porat.

Three amateur shows will be held tonight. One will be presented at the Medinah Athletic club, 505 North Michigan avenue. The others will be offered at the Catholic Youth center, Congress street and Wabash avenue, and at the Young Men's club of St. Mel.

How to Play Ping-Pong

This is the fourth of a series of articles by Coleman Clark, national pingpong champion.

BY COLEMAN CLARK.

In yesterday's installment I discussed fore and back hand strokes, and explained how to execute the chop shot. Spin is nothing more than "English" on the ball. It is the twisting or spinning of the ball in the air.

It is quite impossible for any one to strike a pingpong ball without imparting some kind of spin to it.

Effective spin shots are made much easier with the rubber surfaced rackets than with other types. For this reason I recommend them to you in my article on equipment. Now if you really execute the fundamental top spin stroke correctly you will have an excellent drive. If you chop as I have described you will discover you have a splendid chop shot.

Chop Forces Return to Shoot Downward.

The effect of spin is this: If you give your opponent a crisp chop shot he will very likely return the ball into the net. When your chop shot strikes his racket the underspin you have put on it causes the ball to shoot downward. Conversely, a ball striking his racket having top spin on it will have a tendency to be returned higher or even beyond the end of the table.

So many people ask me how to handle a spin shot defensively. Above all watch your opponent carefully and discover what he is putting on the ball. If it is top spin offset it by returning it lower than you ordinarily would. If it is a chop, allow for it by making your return higher than you normally would. I can't tell you just how far back to tilt your racket to compensate for chop shots, or how far forward to slant the racket to offset top spin drives. Experience alone will guide you. As a general rule it is easiest to return a top spin shot with a chop, and a chop with a top spin drive. When a bewildering side spin shot or heavily doped one comes your way play it safe by aiming it down the middle of the table.

Let us now study the service. The serve puts the ball into play. So many people still are ignorant of the present bounce ball service, which was introduced about four years ago by the American Pingpong association, that I am going to describe it. This is the only legal service in pingpong. The server must so strike the ball with his racket that it will bounce from the table on his side of the net, and passing over the net, bounce upon any portion of the table on the receiver's side of the net.

In serving bear in mind that the ball must be struck behind the end of the table, not over the table. You may strike the ball in any manner you care to, with any grip you please and as hard as you want to, provided the above rules are not violated. If you are playing singles, pay no attention whatsoever to the white line running down the middle of the table. The server may place the ball any place on the receiver's side of the table. The white line divides each half of the table into two courts for doubles service only.

Always Keep Your Opponent Guessing.

Make the service a weapon. It is the only time during the match that you have complete control of the ball and can do with it what you choose. Keep your opponent guessing. Variety is the essence of good strategy. Mix chop shots with top spins. Two or three drives and a sudden chop is worth trying. Change your position frequently. Don't place your serve in one spot too often. Hit it diagonally across the table, then shoot one straight down the edge of the table. Use both forehand and backhand shots.

A low fast ball probably makes the best steady service, but for the sake of change of pace and to throw your adversary off his guard give him a soft one occasionally. Vary your shots as to depth, too. A drop shot just over the net, following several deep ones, may work effectively. Don't always aim for the corners. Often the most vulnerable spot to strike is directly at your adversary.

[Copyright: 1933: By The Chicago Tribune.]

ENTRY LIST FOR SOUTH SIDE GOLDEN GLOVES

The south section trial of the Golden Gloves tournament will open tonight at White City, 63d and South Park avenue. All contestants in both the Open and Novice divisions must report between 2 and 6 o'clock this afternoon for physical examination and to be weighed.

Eight hundred and twelve boys, an all time record, are eligible to compete. They are divided into classes as follows:

NOVICE.	OPEN.
45.....112 pounds.....	8
68.....118 pounds.....	9
89.....126 pounds.....	15
141.....135 pounds.....	42
142.....147 pounds.....	31
106.....160 pounds.....	30
38.....175 pounds.....	15
23.....Heavyweight.....	9

NOVICE DIVISION

112 POUND CLASS.

1—Thomas Holden.....St. Cyril C. Y. O.
2—Anthony Margevicius.....C. Y. O.
3—Jack Gibbons..South Chicago Y. M. C. A.
4—John Petkus.....C. Y. O.
5—Teddy Benkowski.....Unattached
6—Leonard McElvers.....Elko A. C.
7—Harold Cohen.....Unattached
8—Richard J. Ruch.....Unattached
9—Michael Ed. Singer.....Unattached
10—Ray Serritella.....Unattached
11—Carlos Rodez.....St. Elizabeth C. Y. O.
12—Walter Mikich.....Armour Square
13—Walter Pickle.....Opal A. A.
14—Anton Markevicius...Lithuanian C. O.
15—Bob Sweeney.....Unattached
16—Zak Robert.....St. Pius
17—John Dangelo.....C. Y. O
18—Adam Wochitech.....C. Y. O.
19—James Scorza.....C. Y. O.
20—Bill Plucky.....C. Y. O.
21—Andrew Cinkus.....C. Y. O.
22—Edward Miller.....Max. A. C
23—Cliff Engleson.....Eagles A. C
24—S. Patterson.....Ace A. C
25—G. Malone, Elmw'd Pk.-West. Sub Arrow
26—Steve Namjestnik.....Unattached
27—Stanley Marshall.....Unattached
28—James Doorley.....Maryland A. C.
29—Gene Ryan.....Unattached
30—Bud Slido.....Unattached
31—Ed. Saltis.....A. A. U.
32—Chester Napoleon.....Max A. C.
33—Andy Ronto.....C. Y. O.
34—John Fraser.....Unattached
35—Herbert Wilcox.....C. Y. O.
36—Victor Debeck.....Unattached
37—Leonard Siegel.....Unattached
38—Robert Soden.....All Nations
39—John Sidock.....Unattached
40—Bill Paul.....Brandon Speed Boys
41—John Malec.....Unattached
42—William Hartsell.....Unattached
43—Fred Brown.....Eddie Nichols A. C.
44—Bill Taylor.....Eddie Nichols A. C.

118 POUND CLASS.

45—George H. Woyner.....Blackhawk A. C.
46—Billy O'Brien.....Unattached
47—Lloyd Baker.....Hawks A. C.
48—Robert Blake.....Unattached
49—C. Kasper.....Unattached
50—George Senjanin.....Unattached
60—Barney Mosena.....Unattached
61—Louis Redenda.....Pal. A. C.
62—Tom Decapo.....Unattached
63—A. Tiskovkins.....Unattached
64—Henry Hada.....Unattached
65—Frank Minabal.....Argo. Ill.
66—Tony Okomiewski.....Unattached
67—Mike Marrello.....Unattached
68—Leo Ellis.....Unattached
69—Edward Kniffin.....Unattached
70—Guy C. Paul.....Unattached
71—Joseph Javorski.....C. Y. O.
72—Carl Preissler....Germ.-Am. Boxing Club
73—Credell Franklin.....Max A. C.
74—Walter McLaughlan.....C. Y. O.
75—George Schade.....Unattached
76—Alex Zaleski.....St. Mary P. H. C. Y. O.
77—Joe Madrick.....Unattached
78—Romeo Sokob.....33 Aces
79—Louis Steuen.....Unattached
80—Edwin Carr.....C. Y. O.
81—Myles Murphy.....C. Y. O.
82—Rocco Lucente.....C. Y. O.
83—Joseph Greenwood.....C. Y. O.
84—Borkey Ray.....C. Y. O.
85—Rasario Micamomites.....C. Y. O.
86—Lou B. Redjienda Jr.....C. Y. O.
87—Joseph Kisler.....C. Y. O.
88—Jack Louis.....C. Y. O.
89—Frank Durianski.....Korby Boosters
90—Mat McMahon.....Unattached
91—Jack Larde.....Kiandle A. A.
92—Art Middleton.....Wildcat A. C.
93—Arron Florence.....Unattached
94—Joe Dispensa.....Harding Azoare
95—James MacDonald.....Ill. Relief Comm.
96—John Harris.....Ill. Relief Comm.
97—Frank Wierzbanwski.....C. Y. O.
98—Ed Giese.....Unattached
99—Augie Ropke.....McHale A. C.
100—Frank Taylor.....Unattached
101—Louis Urban.....Unattached
102—Eson Freeman.....Wayram A. C.
103—Charles Evans.....C. Y. O.
104—Victor Markham.....Swift's A. C.
105—Jimmy Yeagernelas.....Cameron club
106—Elbert Gardner.....Unattached
107—Lawrence Ward.....All Nations
108—Malone.....All Nations
109—Constantine Tsimas.....Sons of Ithaca
110—Walter Kranson.....Unattached
111—Rollie Matthews....Eddie Nichols A. C.
112—William Newbon....Eddie Nichols A. C.

126 POUND CLASS.

113—John Blasco.....Unattached
114—Stanley Molda.....Unattached
115—Robert Colby.....Unattached
116—Emmet Ward.....Marquette A. C.
117—S. Dailey.....Unattached
118—Tom Malloy.....Unattached
119—Anthony Cullen.....C. Y. O.
120—Willard Lucas.....Unattached
121—Harold Stewart.....Unattached
122—Frank McLaughlin.....C. Y. O.
123—Charles Lee.....Unattached
124—Max C. Rogers.....Jones A. C.
125—Neal Normile.....Unattached
126—George Lindh.....Unattached
127—Norman Bullen.....Unattached
128—Edwin Manry.....Unattached
129—Michell Gasik.....Brandon Speed Boys
130—Ernest Green.....Eng. A. C.
131—Frank Chiarelli.....Unattached
132—Leonard Bright.....Unattached
133—William Rhoda.....Unattached
134—Richard Crisp.....Unattached
135—Billy O'Brien.....Unattached
136—Gene Weise.....Howard's Gym
137—Bill Krivanek.....Unattached
138—Frank E. Krivanek.....Unattached
139—Richard Kerats.....Dale Community
140—Julian Drabek.....Unattached
141—Harry Helfgott.....Unattached
142—Max Martyniak.....S. E. F.
143—Daniel Villa.....Pan-American A. C.
144—Arthur Kuba.....Max A. C.
145—Chester Nichols.....Unattached
146—Walter Wilson.....Unattached
147—John Sopyrych.....Unattached
148—Stanley Molda.....Brownies A. C.
149—E. Swapp.....Unattached
150—Mitchell Ulinski.....Unattached
151—Joe Gaisauskas.....Unattached
152—Torsten Carlson.....Lindgren Gym
153—Orlando Trotter.....Max A. C.
154—Donald R. Stevens.....Unattached
155—Joseph Paluch.....St. Clive
156—Bob Vavrik.....Unattached
157—Frank Aliseuskas.....Lith. C. Y. O.
158—Billy Coughlin.....Unattached
159—Thomas Manke.....C. Y. O.
160—Edward O'Connell.....C. Y. O.
161—Metro Gula.....C. Y. O.
162—Walter Musur.....C. Y. O.
163—William Varnoi.....C. Y. O.
164—Daniel Quintal.....C. Y. O.
165—Eddie Czajka.....C. Y. O.
166—Carmine Mundi.....C. Y. O.
167—Tom Sarna.....C. Y. O.
168—James Zoucani.....C. Y. O.
169—John Sullivan.....C. Y. O.
170—Ed Brogan.....C. Y. O.
171—Tom Kuris.....Boston Store
172—Michael Bulak.....Unattached
173—Charles Fabish.....Unattached
174—Edw. Schubert.....Unattached
175—Jeff Heery.....Scarlet Flash
176—Edward Paul.....Mars S. A. C.
177—John McGrath.....Ted Bogan's Gym.
178—Jack Violli.....C. Y. O.
179—Bill Wales.....Unattached
180—Jack Harhen.....Leonards Vics.
181—John Molloy.....Unattached
182—Wally Mann....Englewood Y. M. C. A.
183—Walter Johnson....Washington A. C.
184—Miles Zelda.....A. A. Aces
185—Stanley Molda.....C. Y. O.
186—Ted Schultz.....C. Y. O.
187—John Patrick.....C. Y. O.
188—Frank Patterson.....Unattached
189—Lloyd Maury.....Unattached
190—Ben Sirt.....Unattached
191—Steve Marshak.....Unattached
192—Ernie Saunders.....Unattached
193—Alonzo Mead.....Unattached
194—Alonso Mead.....Eddie Nichols A. C.
195—Henry Newton.....Eddie Nichols A. C.
196—James Reese.....Eddie Nichols A. C.
197—Emil Zall.....Ted Bogan's A. C.
198—Alex Oskwarek.....Ted Bogan's A. C.
199—Max Martyniak....S. E. F.—Ail. Office
200—Broudler.....Hdqrts. Ft. Sheridan, Ill.

135 POUND CLASS.

201—Chester Maika.....C. Y. O.
202—Alvin Ralph.....Cullen Gym
203—Joe Greenwald.....Unattached
204—Jos. Gibbons.....Unattached
205—William Cagle.....Unattached
206—Arthur Lenz.....Blue Streaks
207—William Baudio.....Unattached
208—Emmett Francis.....Marquette A. C.
209—William Ellis.....Marquette A. C.
210—Harry L. Lane.....Unattached
211—Steven Zazek.....C. B. C.
212—Irvin Hansen.....Unattached
213—Joe MacHalick.....Unattached
214—Joe Hummel.....Unattached
215—Jack Tauber.....Unattached
216—Joe Rapala.....Unattached
217—Ben Fowle.....Leonards A. C.
218—Joe Valluszi.....Krug Pals
219—Bill Turnbull.....Harvey, Ill.
220—Grant Rogers.....Unattached
221—Mike Triak.....Unattached
222—Edward Dorrinston.....Unattached
223—Robert Strauss.....Unattached
224—Joe Kolmos.....Unattached
225—Walter Ammons.....Unattached
226—John Baessler.....Unattached
227—Jos. Pieroth.....Unattached
228—Wilmer C. Hunter.....Unattached
229—Ed Woodhead.....Unattached
230—Ed Garabbarger.....Unattached
231—Jimmie Caruso.....Stephan Colts
232—Wilson Souders.....Medinah A. C.
233—V. Gorlewski.....Unattached
234—Lou Trilla.....Paullist A. C.
235—Fred Debelack....Ger.-Am. Boxing Club
236—Karl E. Muller...Ger.-Am. Boxing Club
237—John Woller.....Ger.-Am. Boxing Club
238—Jack Fruchtl.....Long Beach A. C.
239—Sidney Leyser.....Unattached
240—Raymond Headrick.....C. Y. O.
241—Ed Stonis.....Unattached
242—Larry De Lude.....Unattached
243—Francis Brislen.....Unattached
244—Norman Scaman...St. Leonard C. Y. O.
245—Jim Neidel.....Wild Cats A. C.
246—Hal Julius.....Unattached
247—Steve Miller.....Trafton Gym.
248—Frank Brychel..St. Mary of P.H.C.Y.O.
249—Joey Gors.....Metzger A. C.
250—Frank Depasto.....Mooseheart No. 3
251—Willie Odell Jones.....Trafton's Gym
252—Harry Wieczorek.....Unattached
253—Sam Jasper.....Unattached
254—Willie Peres.....Unattached
255—Chas. Hacker.....Unattached
256—Phil Morrid.....Hemiff's Gym.
257—Milke O'Doul.....Unattached
258—Wm Beck.....Unattached
259—Johnnie Rench.....K. C.
260—Joe Elfe.....Unattached
261—Sam Dysert.....Unattached
262—W Marshall.....Unattached
263—Stan. Jenks.....Pirates A. C.
264—William Brown.....Unattached
265—John Kerwin.....Unattached
266—Louis Nafahun.....Unattached
267—Bud Baxter.....Unattached
268—Herman Bender.....Unattached
269—John Hummons.....Prairie A. C.
270—Isham Weiner.....R. A. C.
271—Charles Lawson.....C. Y. O.
272—Joe Volpi.....C. Y. O.
273—Joe Candela.....C. Y. O.
274—Teddy Piotrowski.....C. Y. O.
275—Edward Stellon.....C. Y. O.
276—George C. Wilson.....C. Y. O.
277—Edward Mileske.....C. Y. O.
278—James O'Neil.....C. Y. O.
279—John O'Neil.....C. Y. O.
280—Mike Niksio.....C. Y. O.
281—Al. Kwasny.....C. Y. O.
282—Leo Misiag.....Ted Bogan A. C.
283—Fred Silzer.....Unattached
284—William Ryan.....Owls
285—Steven Zazek.....Chicago Boy's club
286—Christy Lipke.....Vagabonds A. C.
287—John Webb.....Leon Vic.
288—Edward Schenkel.....Swift Arrows
289—Joe Druzel.....Hash A. C.
290—Adolph Willis.....Hash A. C.
291—Clarence Miller.....Hash A. C.
292—Stanley Stronczek.....Unattached
293—Irwin Hansen.....U. of C. Getters
294—John Weiler.....Unattached
295—Joe Valluszi.....Trafton's Gym
296—Letty Dobbins.....Zenith A. C.
297—Omar Boswell.....Nesotros N. O. S.
298—Stanley Wawrzyniak....Rookies A. C.
299—Jack Butler.....Unattached
300—Tony Spota.....C. Y. O.
301—Charles Hudson...Illinois Relief Comm.
302—Filberto Rodriguez..Illinois Relief Comm.
303—John Kerwin.....C. Y. O.
304—Alfred Opas.....C. Y. O.
305—Bob Hollingsworth.....Nichols A. C.
306—William Barbour.....Maryland A. C.
307—E. McGinnis.....Crane
308—Bruno Winney.....C. Y. O
309—M Goldstein.....Unattached
310—Lully Miller.....Westwood A. C.
311—Walter T. Markowski....Eagles A. C.
312—Walter Ryah.....Chicago Lark
313—K. Flory.....Unattached
314—Joe Korbecki.....Korby Boosters
315—Francis Ferguson.....Evanston A. C.
316—Thomas Novak.....Unattached
317—Sidney Jarsynski.....Unattached
318—Jack Vala Squez.....Unattached
319—Walter LBrant.....Avisions A. A.
320—Joseph Kobara.....Unattached
321—Brun J. Jasper...Unat.. Justice Pk., Ill.
322—George Matawsek.....Unattached
323—Allan MacFaharn.....Unattached
324—Lou Rosenthal.....J. P. I.
325—Arthur Hayden.....Postl's
326—Blair Makinney.....So. Chicago Y
327—Joseph Bonk.....Unattached
328—Thomas F. Boling.....Unattached
329—John Goril.....Ted Bogan's A. C.
330—Mitchell Janusa...B. E. F. Camp Huska
331—Joe Pakes.....B. E. F. Camp Huska
332—Bernard Dash.....B. E. F. Camp Huska
333—Patrick Shaw.....Ed. Nichols A. C.
334—John Bowman.....Ed. Nichols A. C.
335—Arche Patterson.....Ed. Nichols A. C.
336—Caleb Brown.....Ed. Nichols A. C.
337—Bob Hollinsworth.....Ed. Nichols A. C.
338—Lee Johnson.....Ed. Nichols A. C.

147 POUND CLASS.

339—W. Loughborough.....Jean B. U.
340—Mickey Ritis.....Unattached
341—William Nowakowski..Blue Streaks A. C.
342—Ed Van Den Berche....Trafton's Gym
343—Rocco King.....Cobra A. A.
344—Walter Baran.....C. Y. O.
345—Joseph Konrath.....Unattached
346—Frank Ploshay...F. H. M. Holy Name
347—Charles Getmen.....Ambassadors
348—Joe Longo.....Unattached
349—Ed La Rocque.....Marquette A. C.
350—Nels Muhlig.....Marquette A. C.
351—Joseph Gubak.....Archer Arrows
352—Joseph Samac.....Unattached
353—Thomas Murray.....C. Y. O.
354—Willard Montgomery.....Jones A. C.
355—W. J. Rodgers....Sacred Heart Aces
356—Bill Dandurand.....Unattached
357—Elmo Brown.....Unattached
358—Charles Hashnlein.....Unattached
359—Harry Thome.....Trojans A. C.
360—Peter Lynch.....Unattached
361—John C. Tensie...Bridgeport K. of L.
362—Ed Raverty.....Unattached
363—Ed Parsons.....Unattached
364—Charles Breidert.....Mallires A. C.
365—Frank Shea.....Unattached
366—Junie Gardner.....Jones A. C.
367—Bob Doyle.....Unattached
368—John Tabaca.....Unattached
369—Steve Lenkorszky.....Whiting, Ind.
370—Willard Berry.....Unattached
371—Ervin Miller.....Brandon Speed Boys
372—Larry Miller.....Medinah A. C.
373—Rudolph Lachnitt...Ger.-Am. Box. club
374—William Dempewolf..Ger.-Am. Box. club
375—Walter A. Muller...Ger.-Am. Box. club
376—Max M. Wolf...Ger.-Am. Box. club
377—Oscar Lichtenauer...Ger.-Am. Box. club
378—Richard K. Griesheim..Ger.-Am. Box club
379—Joseph Diorio.....Bonivir A. C.
380—L. James.....Unattached
381—James Young.....S. S. Boys
382—Ralph Collier.....Max A. C.
383—Chester Kryck.....C. Y. O.
384—Bob Smith.....Cobra A. A.
385—J Dusek.....Unattached
386—John Zakrzewski.....Unattached
387—Stanle Bylinowski.....Unattached
388—Dan Watkins.....Vance A. C.
389—Ben Czuprynski.....St. Mary C. Y. O.
390—Homer Sanders.....Prairie A. C.
391—Junie Gardner.....Jones A. C.
392—John Troy.....Unattached
393—James Doyle.....C. Y. O.
394—Ernest Billope.....Unattached
395—John Stupicz.....Lithuanian C. Y. O.
396—Frank Meskauskas..Lithuanian C.Y.O.
397—Varne Folsom.....Unattached
398—George Chrisos.....Laramie Owls
399—Dennis Pintacur.....Sioux A. C.
400—Carl Chapman.....Rough House A. C.
401—Dick Allaches.....Unattached
402—John Butsch.....Unattached
403—Bruno Kolicius.....Unattached
404—Mickey Mickols.....C. Y. O.
405—William Lambrigger..Leonards Victorians
406—Ray Czerwinski.....Leonards Victorians
407—William Higrens.....Leonards Victorians
408—W. B. Timms.....Unattached
409—Donald Tanner....Leonards Victorians
410—Nick Yusaitis.....181st Inf.
411—Henry Dressel.....Milash A. C.
412—Ben Zionek.....Five Holy Martyrs
413—Johnny Voyles.....Unattached
414—Steve Mayer.....Hagners A. C.
415—W. Szumanski.....Regewisch
416—Jack De Kovic.....Franklin Park
417—Joseph Gibbons.....Unattached
418—Caleb Brown.....Max A. C.
419—Joe Parkinson.....Hammond, Ind.
420—Anton Mandel.....McCormick A. C.
421—James Nichols.....Unattached
422—Joseph Costello.....Unattached
423—Sam Nafahun.....St. Patrick
424—Ray Uchman.....Paul Dantaleo
425—Carl Erickson.....Jones A. C.
426—Ed Walton.....Jones A. C.
427—Clarence Adams.....Jones A. C.
428—Malachy M. Regan.....St. Rita Par.
429—Art Wilson.....Max A. C.
430—Alex Kowal.....Unattached
431—Bill Cole.....C. Y. O.
432—Patrick Davidson.....C. Y. O.
433—Chas. A. Sands.....C. Y. O.
434—Thomas McEvoy.....C. Y. O.
435—Charles Gramer.....C. Y. O.
436—Charlie Nomsis.....C. Y. O.
437—Asauro A. Navarro.....C. Y. O.
438—Bill Cole.....C. Y. O
439—Frank Alberts.....C. Y. O.
440—Walter Sienerke.....Unattached
441—Roy Williams.....Illinois Relief Comm.
442—James Fields.....Chicago Boys Club. No. 5
443—Paul Meador..Maryland A. C.—Sacred Heart
444—Tom Neville.....Wagram A. C.
445—Carl Tarcak.....Centerville, Ia.
446—Van Waller.....C. Y. O
447—Bill Mihailovich.....Unattached
448—Chester Ellis.....Universal A. C.
449—Mike Pendo.....Traftons Gym
450—Johnny Dusk.....Leonards A. C.
451—Don Tanner.....Lorraines A. C.
452—Mitchell W. Gallas.....C. Y. O.
453—Stanley Krause.....C. Y. O.
454—Harry Wagner.....C. Y. O.
455—Ed Lemke.....C. Y. O.
456—Joseph Birtis.....Nichols A. C.
457—Freddie Williams.....C. B. C. No. 5
458—Ernest Sifrar.....Stewart
459—John Donovan.....Nicholas A. C.
460—William Reed.....All Nations
461—Howie Kranz.....Macks A. C.
462—Walter Howard.....Wikram A. C.
463—Joseph Wilson.....Bambiers A. C.
464—John Harris.....Rambiers A. C.
465—Bill Byrne.....Rambiers A. C.
466—Marion Murphy.....Unattached
467—Eddie Vondaki.....Lorraines
468—John Kramer.....Unattached
469—Chas. Olezik.....Unattached
470—Jesse Squirle.....Unattached
471—James Vanke, Jr.....St. Rita—C. Y. O.
472—Albert Wood.....Eddie Nichols A. C.
473—William Reed.....Eddie Nichols A. C.
474—Dias Wade.....Eddie Nichols A. C.
475—William Redmond...Eddie Nichols A. C.
476—Eddie Jenkins.....Eddie Nichols A. C.
477—Joseph Gibson.....Eddie Nichols A. C.
478—And. Nawrocki.....B. E. F.—Camp Huska
479—Alex Kwiatkowski.....B. E. F.—Camp Huska

160 POUND CLASS.

480—Frank Berry.....Unattached
481—George Roberts.....Max' A. C
482—Hiene Wals.....Unattached
483—Alfred Thyness....Delta Sigma Upsilon
484—Frank Murphy.....Kieras Boosters
485—Stanly Peters.....I. P. M. A
486—Vitan Skamarak.....Unattached
487—Harry Hein.....Congress Park
488—Francis Gocka.....Unattached
489—John Sloan.....Unattached
490—Andrew Goldyn.....Unattached
491—Joe Cison.....Unattached
492—Joseph Demkowicz.....C. Y. O
493—William Boozan.....Mallires A. C.
494—Al Fox.....Unattached
495—John R. Janac.....Unattached
496—Louis Wagner.....Unattached
497—Tom Cahill.....Unattached
498—Joey Olejnik.....Unattached
499—James Caotty.....C. Y. O.
500—Burt Hawley.....Medinah A. C.
501—Herbert H. Sack..Germ. Amer. Box. Club
502—Paul B. Schroder..Germ. Amer. Box. Club
503—Rich. G. Wagner..Germ. Amer. Box. Club
504—Frank Partyka.....Unattached
505—William Pickel.....Unattached
506—Bill Wiswald.....Unattached
507—James Hoffheimer.....Unattached
508—Emil Gorsha.....Meteor A. C.
509—Z. Palilp Wolanski.....Unattached
510—Ted Caernak.....Bamine Feds
511—Tony W. Wade.....C. Y. O.
512—Paul Steward.....Unattached
513—Jack Pilon.....Unattached
514—Charley Just.....C. Y. O.
515—William Leon Caldwell.....Unattached
516—Al Ramis.....Lithuanian C. Y. O.
517—A. Petkus.....Lithuanian C. Y. O.
518—Victor Kukeckus....Lithuanian C. Y. O.
519—Pirk Moses.....Unattached
520—Jennie Gaehl.....Ted Bogan
521—Grover Larson.....Larson's Moving Co.
522—Sam Cosentino.....Unattached
523—Walter Hosman.....Wesmarks
524—Wm. Jenkus.....131st Inf.
525—Wilbur Kostal.....Leonard's Victorians
526—John Manos.....Leonard's Victorians
527—Stan. Grochow.....South Towns A. C.
528—Adam Starosta.....Hash A. C.
529—Stephen Radata.....Universal
530—John Bassar.....Unattached
531—Fred W. Schuck.....Unattached
532—Harry Kunze.....Visitation C. Y. O.
533—Walter Tokarz.....Rookies A. C.
534—Oewey Kane.....Hagner's A. C.
535—Clarence Kessey.....Unattached
536—Mike De Sovic.....Franklin Pk
537—Don De Kovic.....Franklin Pk
538—Erik Johnson.....Unattached
539—John Goodrin.....Unattached
540—Ed. Szaf.....Justice, Ill.
541—Wm. Jones.....Jones A. C.
542—C. Buckmeier.....Unattached
543—Ira Calitz.....Unattached
544—James Dimi.....Unattached
545—Frank Kreask.....C. Y. O.
546—William Jenks.....Pirates
547—Tom Cahili.....C. Y. O.
548—Tom Cahili.....C. Y. O.
549—Edward Boehm.....C. Y. O.
550—William C. J. Thomas.....C. Y. O.
551—Vincent W. Okoniewski.....C. Y. O.
552—John Totosz.....C. Y. O.
553—Tom Sullivran.....C. Y. O.
554—Jimenes Anatalio.....Ill. Relief Comm.
555—Warren Jackson.....Unattached
556—Wengelewski.....Unattached
557—Ed. Larson.....Unattached
558—John Kacocha.....Hammond, Ind.
559—Fred Garner.....Unattached
560—Herman Krumdick.....Unattached
561—Tony Wads.....C. Y. O.
562—George F. Markowski.....C. Y. O.
563—Ed. West.....C. Y. O.
564—James Thompson.....All Nations
565—Chester Kid Williams.....Unattached
566—James Hall.....Wigwam A. C
567—Leo L. Riggs.....Unattached
568—Bob Walker.....Medinah A. C.
569—Charlie Hynes.....Rambler A. C.
570—John Porter.....Unattached
571—Frank Brundsey.....C. Y. O
572—L. B. Hoffman.....Unattached
573—V. Daniels...SS. Peter and Paul C. Y. O
574—Frank C. Vesper.....Deuces A. C.
575—Roy Czerwinski.....Trafton's gym
576—Ira Colitz.....Brighton Coals
577—Charles Richardson..Eddie Nichols A. C.
578—Eddie Gills.....Eddie Nichols A. C.
579—Fred Williams.....Eddie Nichols A. C.
580—Clyde Nelson.....Eddie Nichols A. C.
581—Floyd Jefferson.....Eddie Nichols A. C.
582—John Sulka.....Ted Bogan's A. C
583—Hall.....Hdqtrs., Ft. Sheridan, Ill.

175 POUND CLASS.

584—David Edment.....Unattached
585—Herman Helm.....Unattached
586—S. Healy.....Welcome A. C.
587—Emil Wilberg.....Unattached
588—Frank Bohenek.....Unattached
589—Mickel Clark.....Mallires A. C
590—Ted Caernak.....Bamine Feds
591—Elmer Dankert.....Unattached
592—Everett Burgess.....Eng. Y. M. C. A.
593—Chas. A. Geistler..Germ.-Am. Box. club
594—Stanley Gurbauskias.....Unattached
595—John Kurek.....Unattached
596—Joe Garland.....Unattached
597—Johnny Walker.....Unattached
598—Werner Feist.....Unattached
599—Tony Muskus.....Lith. C. Y. O.
600—John Speedwillis.....Lith. C. Y. O.
601—John Scheiner.....Unattached
602—Francis Krone.....U. S. N. S.
603—Thompson Phelps.....Unattached
604—Roman Wiese Jr.....Unattached
605—William Boehm.....Unattached
606—Ed Kaiser.....Unattached
607—Alvin Stuntzer.....Nichols A. C.
608—Leo A. Novak.....C. Y. O.
609—Max Parlok.....C. Y. O.
610—Robert Porter.....Unattached
611—Al Huag.....Unattached
612—Walter Karp.....Unattached
613—Daniel Magner.....

HERMAN'S NINE WINS OVER HIS ALMA MATER, 11-7

Babe's Big Leaguers Too Much for Prep Team.

BY EDWARD BURNS.
[Chicago Tribune Press Service.]

Glendale, Cal., Feb. 21.—Babe Herman, Glendale High school, class of '21, and, incidentally, a new member of the Chicago Cubs, this afternoon scooped the baseball world with the first major league box score of 1933 when he managed and captained an all star team in a regulation nine inning game against his alma mater. Babe's team won, 11 to 7, and Babe contributed two doubles, a single, and a walk.

Herman's team was composed of such well known major leaguers as Capt. Pie Traynor of the Pittsburgh Pirates, Freddy Fitzsimmons, Herman Bell, Roy Parmalee, and Eddie Marshall of the New York Giants, Hollis Thurston of the Brooklyn Dodgers, Johnny Bassler of the Hollywood Stars, former Tiger and holder of the major league season record for catchers' fielding; Truck Hanna, old time Yankee catcher, and Frank Shellenback, former White Sox spitballer, who won 26 games last year for the Hollywood team.

Boys Go the Route.

Babe and his boys, excepting two of the battery men, worked the full nine innings, which perhaps is a world's record for gratis endeavor by major league performers in pre-training season events.

The game was played because Glendale High school was faced with the necessity of disbanding its baseball team unless funds came from some place. The high school appealed to its most famous athletic alumnus, the Babe. Representatives explained they weren't making a touch, but could Babe think up something? The new Cub slugger was equal to the occasion, as the turnout of players revealed. Moreover, the contest was umpired by Ed Beck of the Coast league staff.

Prep Hurler Fans 11.

Allen Baringer, another Glendale alumnus, who may be given a tryout with the White Sox, was the only professional in the prep team lineup. While he was pitching the major leaguers found the going a bit rough. Allen fanned eleven during his tenancy.

All of Herman's team played in plain uniforms except Babe himself. He was decked out in a nice clean Brooklyn unie with Cub socks.

CUBS SPEED WEST

Dodge City, Kas., Feb. 21.—[Special.]—The Cubs were rambling today through the wide open spaces enroute to the spring training camp at Avalon, Catalina Island. They are riding on a Santa Fe special train and are happy.

The athletes' salaries begin with the championship season, but they are riding and dining free of charge. Three meals per day for nothing in these days is no mean achievement.

Burleigh Grimes joined the Chicago contingent at Kansas City today and proclaimed himself in the prime of life. He had his appendix removed this winter. The operation restored him to his old time vigor, he says.

Herrmann Also Loses Appendix.

Leroy Herrmann, one of the more juvenile pitchers, also had his appendix removed during the off period. Guy Bush had his tonsils out, and now there scarcely is an athlete left as nature devised him.

The trip is not as entertaining as heretofore. Charlie Grimm, now a manager, left his banjo in St. Louis and there is no music to while away the hours. When Grimm was captain of the team, he was the life of the party, but managerial dignity has left its mark. He also has a lame ankle that requires the expert ministrations of Trainer Lotshaw. Grimm's legs may keep him out of a lot of ball games the coming season.

251 WILL SEEK CITY FREE THROW TITLES TONIGHT

City free throw championships will be the goal of 251 finalists who will take part in the second annual tournament at the 132d Infantry armory, Madison and Rockwell streets, tonight. Senior, intermediate, and junior titles in both men's and women's divisions will be decided.

AGUA CALIENTE ENTRIES.

FIRST RACE—Purse $500, claiming, maiden 2 year olds, 3 furlongs:

Ramire	116	Yaesajara	113
Pickard	116	Clovinis	113
Quick Flight	113	Gold Clasp	116
Adah	113	Moon Rose	113
Early Star	113	Ancient	116
Cheerful Jane	113	Honey Mill	116
Hourless Wonder	116	Chunita	113
Bee Kelly	116	Wichita City	116
Ted Conard	116	Real Crystal	113

SECOND RACE—Purse $500, claiming, 4 year olds and up, 5½ furlongs:

Rudie	107	Chatter On	112
*Star Lad	107	Bill Henry	112
Fawn	112	Lady Partridge	107
Royal Ceriaris	112	Maxie Binder	107
*Mary Morrison	102	Marechal	112
Antha S.	107	Motor Park	112
Southern Beauty	107	*Dunes	107
Sedrec	107	*Favorite H.	107
*Krans Baby	102	*On Edge	102

THIRD RACE—Purse $500, claiming, 3 year olds, 6 furlongs:

Chiming Bells	106	Korner Kop	110
*Nahuna	101	Genevieve M.	103
*Dimock	105	*Emery	106
Fair Mole	111	*Poor Pan	103
*Miss Steinhaus	100	*Dark	98
*Spindle	103	Tiverton	103
*Governess	98	Plenty French	101
*salina	100	*Anasola	101
*Castle Le	101	*My Cross	101

FOURTH RACE—Purse $500, claiming, 3 year olds and up, mile and 70 yards:

*Laumeo	112	Hec	112
*Jerirane	107	*Cordon Bleu	107
Zasparnell Boy	107	Catty	107
Frank D.	112	Petit Noyes	112
*Diodoro	107	*Pace Cream	107
*Blunder	107	*Ultimate Vote	107
Boy Friend	112	Privately	112
*Hithway	107	*Umbrian Princess	102
*Lower Ten	92	Scutari	102

FIFTH RACE—Purse $500, claiming, 3 year olds and up, 1¼ miles:

*Captain Gilbert	106	Montanaro	110
*Belston Law	108	*Fine Coates	108
*Golden Title	111	*Voltear	108
*Speedy Al	111	*White Collar	111
*Secora	106	*Red Mountain	111

SIXTH RACE—Purse $900, handicap, 3 year olds and up, 6 furlongs:

†Yonkel	102	†Lemon Hills	104
Play Time	104	The Nut	100
Gallant Sir	120		

†A. Bartelstein entry.

SEVENTH RACE—Purse $500, claiming, 3 year olds and up, 1 mile and 70 yards:

*Lady Diskin	92	On the Job	112
*Dark Ray	102	*Billy Doran	107
California Beauty	112	*Mt. Lassen	107
*Moronec	107	*Dr. Louis Ham'n	107
Fairstreet	97	Now Mama	107
*Buster H.	107	*Penguin	10
Be Set	112	Burkdale	112
*Publication	107	Safeway	102
Doctor Fred	112	Lyrical Lass	97

Weather clear; track fast.

NEWS FROM THE RACE TRACKS

TODAY'S SELECTIONS

HIALEAH.

1—Rally Round, Kate, Conventional.
2—Topple, Willie Klein, Chatterdoo.
3—St. Christopher, Grace Blotter, Nose In.
4—CHARACTER, Silk Flag, Ebony Lady.
5—Brown Wisdom, Scout Master, Royal Ruffin.
6—Live One, Englewood, Mike Hall.
7—Tela, Everfair, Foxiana.

FAIR GROUNDS.

1—Tyrant, Cherry Time, Charming Sir.
2—Rag Smasher, La Salle, Jeff O'Neil.
3—Sir Michael, Harold Jr., Catwalk.
4—Sister Mary, Zekiel, Espinaca.
5—TRINCHERA, Jimmy Sutro, Sazerac.
6—Bourbon Prince, Hopulikit, Miss Careful.
7—Southland Lad, Burnside, Batty.
8—Mai San, Peal, Chattering.

AGUA CALIENTE.

1—Pickard, Ted Conrad, Quick Flight.
2—Favorit II., Motor Park, Chatter On.
3—Anapola, Nahunta, Drub.
4—Bertrand, Scutari, Highway.
5—Golden Title, Speedy Al, Montanaro.
6—GALLANT SIR, Flag Time, The Nut.
7—Dr. Louis Hamman, Penguin, Billy Doran.

FAIRGROUNDS RESULTS.

FIRST RACE—Purse $400, maiden 2 year olds, 4 furlongs:

Lady Tab'd, 112 [G. Elston]	3.40	2.20	2.40
Zebulo, 115 [J. McCoy]		15.00	13.40
Gold Rose, 112 [E. Pator]			4.00

Time, 0:49. Clasell, Clothtop, Miss Es, Courland, Bostonian Gal, Pat Grand, *Ruth Carr, and *Continued ran. *Field.

SECOND RACE—Purse 400, claiming, 4 year olds and up, 6 furlongs:

Lady M'e, 112 [J. Crowley]	3.80	3.20	3.00
By Prod., 107 [M. Parke]		4.60	3.80
*Showers, 107 [A. Beck]			5.20

Time, 1:14. Asphodel, Lorraine S., Best Malfou, Chatahoochee, Naura Negley, Sunella, Loys Ormont, *Fortuna Mia, and *Flag Catcher ran. *Field.

THIRD RACE—Purse $400, claiming, 4 year olds and up, 6 furlongs:

Lullaby II, 113 [Yerratt]	7.00	3.60	4.20
Very Well, 108 [J. Kacala]		3.60	3.00
Foolhardy, 107 [J. Malsan]			7.60

Time, 1:13 2-5. Stratosphere, *Sandy Man, Mutual Friend, Balnar, Piddler, Betty Farrell, Hippias, and *Wolverine ran. *Field.

FOURTH RACE—Purse $400, claiming, 4 year olds and up, 6 furlongs:

Green Wave, 113 [M. Calv't]	3.80	2.80	2.80
Stimulator, 113 [W. Garner]		5.40	4.20
My Prince, 112 [G. Arnold]			5.80

Time, 1:12 3-5. Hwee, Tansy, Porsie, Little Marcelle, and Sioux Chief ran.

FIFTH RACE—Purse $400, claiming, 3 year olds, 1¼ miles:

Princess Perl, 105 [Ruder]	3.00	2.20	2.20
Easter Parade, 107 [Beck]		2.60	2.80
Dreamy Belle, 107 [Hendrix]			3.00

Time, 1:49 3-5. Back Kick, Curly Head, Pelaire, Gun Strap, *David's Own, Next Call, Black Sambo, and *Artistry ran. *Field.

SIXTH RACE—Purse $400, claiming, 4 year olds and up, 1¼ miles:

C'nd. Head, 113 [Burgas]	5.00	5.00	2.80
Th. Flowers, 110 [Arnold]		7.80	3.60
Jack Rieger, 113 [Beck]			3.20

Time, 1:56 4-5. Kybo, Kenesaw, Transgression, Verity Ballot, and Lady General ran.

SEVENTH RACE—Purse $400, claiming, 4 year olds and up, 1¼ miles:

Light Mint, 110 [Anderson]	14.60	12.00	6.00
My Comp'n, 110 [Calvert]		6.20	3.60
Piecemeal, 103 [Kacala]			5.00

Time, 1:54 3-5. Fair Margery, Elizabeth S., Mad Play, General Toy, Golden West, and Prince Reno ran.

EIGHTH RACE—Purse $400, claiming, 4 year olds and up, 1⅛ miles:

Chipola, 110 [McAuliffe]	7.00	5.20	6.00
Chas. Clarke, 110 [Garner]		7.60	8.00
Winnie Jo, 105 [Finnerty]			7.80

Time, 1:54 4-5. Sad Knight, *Gold Ridge, Baltimore, Royal Sport, Arrow, *Tom Ward, *Colonel K., Chief's Challenger, and More Power ran. *Field.

Armour Tech Whips Chicago Normal, 44-37

Armour Tech's basketball team defeated Chicago Normal, 44 to 37, at Armour yesterday. Armour led at the half, 25 to 18. Lauchiski, with 17 points was high scorer for Armour, while Pele led Normal with 12.

ST. GEORGE BEATS WEBER HEAVIES, 70-4; NEW MARK

A new high single game record for the season was established last night when St. George's heavyweight basketball team overwhelmed Weber, 70 to 4, at the latter's gymnasium in a north section game in the Chicago Catholic High School league. The victory enabled St. George to retain second place in the race, which will conclude Friday night. It was Weber's fifth defeat.

Bak sank a field goal and Kosba scored two free throws for Weber's only points. Campion and Elrich led St. George's attack, the former collecting nine baskets and two free throws while Elrich contributed 23 points.

St. Patrick maintained its lead in the west section heavyweight race by defeating St. Philip, 22 to 19, at the St. Philip gymnasium. St. Philip's lightweights continued their march to the championship by triumphing over St. Patrick, 30 to 24, for their sixth consecutive victory.

The final north section lightweight games were played in the Chicago Public High school league. Lane Tech qualified for the title playoffs by winning second place, defeating Lake View, 27 to 18, on the Lane court. The sectional champion, Roosevelt, wound up its schedule by overwhelming Waller, 59 to 9, on the title holders' floor.

Crane Tech won the west section heavyweight championship for the fourth consecutive year, defeating Austin, 19 to 16, in a slow game at Crane's gymnasium.

Yesterday's lineups:

HEAVYWEIGHT.

CRANE [19].	B	F	P	AUSTIN [16].	B	F	P
Sorkin,f	0	0	0	Leahy,f	4	2	3
Endliss,f	1	0	2	Harmon,f	2	0	1
Cheatom,c	4	0	0	Dreis,c	1	0	0
Mastro,g	0	0	2	Bouzlio,f	0	0	0
Kaufman,g	3	1	1	Westlake,g	1	0	0
Meyer,f	1	0	0	Nelson,f	0	0	1
Payne,g	0	0	0	Costello,f	0	0	1
				Setters,c	0	1	1
				De Viernase,g	0	0	1

LIGHTWEIGHT.

LANE [27].	B	F	P	LAKE VIEW [18].	B	F	P
Lakner,f	0	3	4	Hollob,f	1	1	1
Fryz,f	1	0	3	Koehler,f	1	0	1
Wenclawski,c	0	4	4	Curl,c	1	2	3
Klizick,g	3	2	3	Durnick,g	0	1	3
Walanka,g	2	0	2	Schar,g	1	1	3
Powne,f	0	0	2	Gunzler,f	1	0	2
Greco,g	3	0	3	Beuling,g	0	0	0
Gangler,g	0	0	0	Wartman,g	0	2	0

Prep Basketball

[Lightweight.]

Lane Tech, 27; Lake View, 18.
Roosevelt, 59; Waller, 9.
Schurz, 21; Senn, 18.
Hyde Park, 20; Tilden Tech, 15.
Phillips, 24; Englewood, 23.
St. Michael, 35; De Paul, 17.
St. Philip, 30; St. Patrick, 24.
Leo, 31; St. Ignatius, 19.
St. Mel, 30; Fenwick, 26.
St. George, 40; Weber, 32.
St. Rita, 50; De La Salle, 15.

[Heavyweight.]

Crane, 19; Austin, 16.
Marshall, 33; Tinley, 29.
Harrison, 38; McKinley, 32.
Bowen, 36; Fenger, 17.
Calumet, 33; Parker, 22.
Phillips, 24; Englewood, 23.
St. George, 70; Weber, 4.
St. Mel, 30; Fenwick, 22.
St. Patrick, 22; St. Philip, 19.
De Paul, 50; St. Michael, 22.
Leo, 23; Ignatius, 19.
De La Salle, 23; St. Rita, 25.

HIALEAH PARK ODDS & JOCKEYS

Weather clear; track fast.

FIRST RACE—Claiming, 3 year olds, 6 furlongs:

Rally Round	8	112	H. Dabson	2-1
Kate	6	112	J. Gilbert	4-1
Conventional	1	117	R. Mills	8-1
Singing Heart	7	112	J. Renick	2-1
Sweepermen	4	114	J. Bardaless	30-1
Boston Waters	2	114	L. Schaefer	30-1
Fedafire	10	109	A. R'b'tson	30-1
Comes June	11	109	No Boy	30-1
Burning Beauty	9	102	No Boy	30-1
Gallic	3	114	E. Deca'lis	30-1
Edith A.	5	109	S. Renick	30-1

SECOND RACE—Claiming, 2 year olds, 3 furlongs:

Topple	116	H. Callahan	30-1
Willie Klein	116	J. Burke	6-1
Chatterdoo	116	G. Riley	30-1
Behoff	113	J. Smith	3-1
Canny Scot	116	J. Gilbert	5-1
Mint Memories	113	R. Jones	5-1
Tomfoolery	116	S. Coucci	8-1
Genteil Lady	113	K. Horvath	10-1
Leeward	113	H. Mills	15-1
*Stocks	111	R. Le'hman	20-1
Our Rose	113	C. Corbett	20-1
Sun Vestal	113	No Boy	20-1
Luck In	106	F. Case	20-1
*Mindreader	116	R. L'hman	20-1
Altena	113	No Boy	30-1
Cabochon	111	D. Bellizzi	30-1
Ostentation	113	A. R'b'tson	30-1
Goofus	116	No Boy	30-1
Hunter Lyon	116	No Boy	30-1
Fanny	113	F. Madely	30-1
Grey Sash	113	H. Elston	30-1
Taunton	116	E. Kummer	30-1

*Mr. and Mrs. G. D. Widener entry.

THIRD RACE—Claiming, 3 year olds, 1 mile:

St. Christopher	6	106	H. Dabson	5-2
Grace Blotter	3	109	A. A'b'tson	15-1
Nose In	5	111	B. Hanford	8-5
Pharahead	8	111	J. Gilbert	8-1
Dandelion	7	106	C. Corbett	8-1
Bun D.	2	106	J. Smith	6-1
Attribute	4	111	No Boy	30-1
Electric Gaff	1	111	D. Meade	30-1
Filipino	9	111	No Boy	30-1

FOURTH RACE—3 year olds, 6 furlongs:

Character	2	124	B. Hanford	4-5
Silk Flag	5	112	C. Kurtzinger	7-5
Ebony Lady	3	101	No Boy	8-1
Bolinty	1	108	J. Smith	30-1
Three Degrees	4	108	A. R'b'tson	30-1

FIFTH RACE—4 year olds and up, 1 mile:

Brown Wisdom	4	109	S. Coucci	5-1
Scout Master	1	110	B. Hanford	2-1
Royal Ruffin	5	108	A. Robertson	8-2
Haggerston	6	105	D. Bellizzi	4-1
Barcelona Pete	3	105	S. Renick	6-1
Bertjohn	2	105	J. Smith	30-1

SIXTH RACE—4 year olds and up, 1⅛ miles:

Live One	7	112	G. Riley	4-1
Englewood	4	100	A. Tipton	4-1
Mike Hall	2	112	J. Gilbert	4-1
Impeach	6	107	D. Smith	2-1
Try It	8	112	R. Jones	8-1
Peace Lady	1	106	F. Case	10-1
Mafadi	5	112	H. Elston	20-1
Prepare	3	112	No Boy	30-1

SEVENTH RACE—Claiming, 3 year olds and up, 1 mile:

Tela	2	110	H. Bagur	4-1
Everfair	1	102	R. Mills	4-1
Foxiana	8	110	D. Bellizzi	3-1
Pernickety	4	102	S. Coucci	6-1
Fervid	6	113	No Boy	5-1
Moon Shy	5	102	No Boy	8-1
Kneehigh	7	110	H. Dabson	10-1
Dont Blush	3	115	R. Mills	20-1
Recede	9	115	F. Case	15-1
Pretty Penny	10	107	No Boy	30-1

[Note—Second race post positions will be drawn at post time.]

CONOCO CONTEST CLOSES (MIDNIGHT) FEB. 23

Help Name it!
Help Describe it!
But First Try it...
Know all about the

Instant Starting Lightning Pick-up

of this CONOCO

NEW BRONZE HIGH-TEST GASOLINE
NO INCREASE IN PRICE

Makes Motors Say, "Wh-oo-pee"..then Get-up-and-Go...

Here's high-powered gas; extra dry; extra fast; extra potent. The instant it reaches the spark-plugs, then the show begins. Within the cylinders, it explodes. Every atom turns into energy... drives the piston down in a smooth stroke of power.

Greased lightning can't beat it. It starts quick as a spark and picks up fast as a flash. Press the starter and step on the gas. No mis-firing; no bucking, stalling or lagging. You step right out... right now!

A treat to your motor, a joy to you, yet it costs not a penny more. It's improved in anti-knock. It makes miles thrifty. Fill up today. Test it out. Ask the Conoco man for an entry blank. Last call to help us name it. Who knows? You may win a prize.

$10,000 IN CASH PRIZES

For the Best Name and Slogans Describing Conoco's New High-Test, Instant Starting, Lightning Pick-up Bronze Gasoline

Grand Prize for Winning Name
$5,000

ALSO 74 OTHER PRIZES
For Winning Slogans as Follows:

1 PRIZE OF	$ 1,000
1 PRIZE OF	$ 750
1 PRIZE OF	$ 500
1 PRIZE OF	$ 250
5 PRIZES OF	$100 EACH
10 PRIZES OF	$ 75 EACH
10 PRIZES OF	$ 50 EACH
15 PRIZES OF	$ 25 EACH
15 PRIZES OF	$ 15 EACH
15 PRIZES OF	$ 10 EACH

Get Official Entry Blank from Conoco Stations and Dealers.

CONTEST RULES:

1 Names must be not more than 12 letters; slogans not more than 12 words. Submit either or both on single sheet; plain white paper; one side only; but preferably on official contest information-and-entry blank, free at Conoco dealers and stations. Elaborate presentations receive no extra credit.

2 Contest closes midnight, February 23, 1933. Entries must be postmarked before that date and hour.

3 Continental employees, members of their families and others connected directly or indirectly cannot compete.

4 Should more than one person submit exactly the same name or slogan, each will receive full amount of any prize such entry may win. All entries become Continental Oil Company property, and none will be returned.

5 The Company reserves prior rights to phrases and slogans of its own creation, already in prepared advertising. Also it reserves the names "Continental" or "Conoco" gasoline, "Conogas", and "101" gasoline. Whether or not the winning contest name is adopted, prize money will be paid; but the Company reserves the right to use a name of its own creation if decided more suitable and more protectable under trade-mark laws.

6 No purchase is required of contestants. Continental Oil Company executives will be the judges and their decisions final. Winners will be announced over radio, and prize money paid as soon as possible after contest closes.

ADDRESS ALL ENTRIES TO "CONTEST OFFICIAL"
Continental Oil Company Ponca City, Oklahoma

CONOCO

THIS SPACE RESERVED FOR A
$5,000 WORD CAN YOU CREATE THE WINNING WORD?

NEW BRONZE HIGH-TEST GASOLINE
Worthy Companion of Conoco Germ Processed Motor Oil

LAYMEN PROBE METHOD OF NEW OXFORD GROUP

Inquiry to Be Conducted at Evanston Church.

BY THE REV. JOHN EVANS.

The methods of the Oxford group of evangelists under the direction of the Rev. Dr. Frank Buchman, who held an intensive one day revival at the Drake hotel on Jan. 24, are to be investigated by experts before the promised return of the group next month.

This was announced yesterday by leaders of "a laymen's inquiry into the Oxford group movement," to be conducted on the next five Sunday mornings at the First Presbyterian church, Evanston. The investigation will be led by faculty members of Northwestern university and others in such a way as to cover the "five basic principles of the Christian faith as exhibited and practiced in the so-called Oxford group or Buchman movement."

Movement Starts Controversy.

Since the movement was introduced to Chicago religious leaders at the recent meetings there has developed a clear cut local division between those who favor and those who condemn Buchmanism. It has been recalled that Dr. Buchman has been permanently banished from the campus of Princeton university. This occurred before Dr. Buchman formally adopted Oxford university, the mother of great religious movements, as the center of his work.

President John Grier Hibben of Princeton declared that the Buchman movement caused such great dissension in the student body by its efforts "to convert the unsaved" that drastic action became necessary. It is said that some near riots have occurred on campuses of colleges and theological seminaries where the groups carry on their work. This was true several years ago at Berkeley divinity school, affiliated with Yale university, New Haven, Conn. In the small student body at that seminary the friction caused by a visiting Buchman group was charged with being responsible for two cases of serious mental disturbance.

Compared with Old Meetings.

It is stated that similar mental disturbances resulted from old time Methodist class meetings to which the groups have frequently been compared. The comparison, however, fails when social status of the class meetings and modern groups is considered. The Buchman movement pays special attention to privileged and socially recognized persons. This was not true of the Methodist class meetings. This feature of the Oxford groups was pointed out by Prof. A. Haire Forster of Western Theological seminary in a limerick on Buchmanism. Prof. Forster's limerick follows:

There was a young man from Peorier
Whose sins grew gorier and gorier,
He found that by prayer
And slight savoir faire
He could live at the Waldorf Astorier.

The inquiry at the Evanston Presbyterian church next Sunday will consider what sin is, and how an individual becomes a sinner. The leader of the discussion will be Prof. Isaac J. Cox. Other questions will be, "What good does it do to confess one's sins and to whom should the confession be made? How does 'transference' to a psychoanalyst differ from confession to God?"

Members of the investigating group have been referred to a wide bibliography on the subject of Buchmansim. More than 50 books, pamphlets and standard magazine articles on the subject are included in the reference works cited.

HOLD FUNERAL TOMORROW FOR J. C. HENDRICKS

John C. Hendricks, superintendent of street widening and extension for the board of local improvements for the last 30 years, died in his home at 4844 Bernard street early yesterday. He was 69 years old and had been ill for two months.

Prior to his connection with the board of local improvements, Mr. Hendricks had been an official in the water department for five years. During the administration of Michael Faherty, president of the board under the last Republican administration, Mr. Hendricks supervised the drawing of new plans for the proposed subway.

Funeral services will be held tomorrow at 2:30 p. m. from the Church of the Holy Apostle, Drake street and Leland avenue. Burial will be in Acacia park cemetery. The widow, a daughter and a son survive.

Judge Steffen's Father Is Dead; Rites Tomorrow

Mathias Steffen, father of Judge Walter P. Steffen of the Superior court, died yesterday in his home at 3000 Sheridan road. He was 85 years old and the president of the vinegar manufacturing company bearing his name. He was a native of Luxemburg and came to Chicago in 1854. Four other children survive. Funeral services will be held tomorrow at 2 p. m. in the chapel at 2701 North Clark street. Burial will be at Rosehill cemetery.

J. L. Kennedy, Veteran Engineer, Dead at 65

John L. Kennedy, veteran engineer, who was for many years connected with the Grinnell company, manufacturers of sprinkling apparatus, died yesterday at his home, 536 Fullerton parkway, of heart disease. He was 65 years old. Mr. Kennedy served as a captain, Q. M. C., during the world war. He is survived by his wife. Burial will be at St. Joseph, Mo.

Eugene G. Hay, Former Federal Official, Dies

Summit, N. J., Feb. 21.—(AP)—Eugene Gano Hay, 79, lawyer and former United States general appraiser, died today at the Hotel Beechwood after a long illness. Hay, who was once United States district attorney for Minnesota, was born in Charlestown, Ind., and practiced law for some time in Indiana. He was elected to the Minnesota legislature in 1885.

HAROLD TEEN—A BIG HAND FROM THE LITTLE GIRL

HOWARD WILLETT QUITS CITY WITH LOVE TRIAL NEAR

Wife Denies Report of Settlement.

BY KATHLEEN M'LAUGHLIN.

(Picture on back page.)

Just two weeks before two women are scheduled to appear in Superior court in a million dollar suit over his affections, Howard L. Willett, teaming company president, yesterday boarded a Florida bound train at the Illinois Central station. Later it was reported that Mr. Willett probably would be somewhere in the Caribbean when his wife, Mrs. Grace Williamson Willett, appears in court on March 6 to tell why she believes Mrs. Mary Cave Hall should pay her one million dollars for alleged alienation of the absent husband's love.

That the case will come into court despite Mr. Willett's prediction that it never would be tried seemed certain yesterday. Even though two of the three principals remained silent, rumors of a settlement out of court were denied by attorneys. Mrs. Willett, who retains the swank penthouse residence at 2130 Lincoln Park West, promptly disclaimed yesterday that any such conclusion was in prospect.

Denies Any Overtures.

"There is absolutely nothing to it," she declared. "I have not received any overtures of any sort."

Down at 5490 South Shore drive, where Mrs. Hall, the widow of David White Hall, Addressograph company executive, lives with her two children, the defendant remained in the seclusion she has elected ever since Mrs. Willett filed her suit. She has consistently avoided both personal and telephone calls by prospective interviewers and has refused to issue any statement.

For years the late David Hall and Howard Willett were school chums and constant companions. After the death of the former, according to Mrs. Willett, she was compelled to remonstrate with her husband on his marked attentions to the prematurely gray, reputedly attractive widow.

Leaves Home for Club.

January 6 was the date given in the declaration on which Willett took his departure from his own home and established himself at the University club.

"This will be the first pleasure trip he has taken without me since our marriage," Mrs. Willett said when informed of his departure. "I am wondering how he'll manage, because I have always waited on him devotedly on our travels."

ADOLPH MARKS RITES WILL BE HELD TOMORROW

Funeral services for Adolph Marks, former state senator and for many years a Chicago attorney specializing in the law pertaining to amusements, will be held tomorrow in the Rosehill cemetery chapel. Mr. Marks died of a heart attack early yesterday in his room at the Palmer house. He was 66 years old.

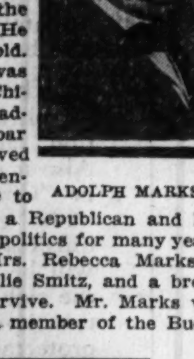

ADOLPH MARKS.

Mr. Marks was a native of Chicago. He was admitted to the bar in 1893 and served in the state senate from 1920 to 1931. He was a Republican and had been active in politics for many years. The widow, Mrs. Rebecca Marks; a sister, Mrs. Tillie Smitz, and a brother, Edward, survive. Mr. Marks was a Mason and a member of the Buena Shore club.

The Rev. Patrick McVeigh Is Dead at Helena, Mont.

Notre Dame, Ind., Feb. 21.—[Special.]—News of the death yesterday of the Rev. Patrick McVeigh, Ph. D., former prefect in Howard hall at the University of Notre Dame, reached here today. He died in Helena, Mont., where he had been teaching at Mount St. Charles college. He was the first graduate of Mount St. Charles and he received his Ph. D. in chemistry from Notre Dame in 1931. He was here last summer to attend the funeral of the late Rt. Rev. George Finnigan, bishop of Helena.

Mrs. Natalia S. Jones, Widow of Senator, Dies

Washington, D. C., Feb. 21.—(AP)—Mrs. Natalia Stoneroad Jones, widow of the late Senator Andrieus A. Jones of New Mexico, died early today at the Garfield hospital following a broken hip received in a fall Friday. Mrs. Jones was Democratic national committeewoman from New Mexico until recently.

George F. Moser, German Newspaperman, Is Dead

Cincinnati, O., Feb. 21.—(AP)—George F. Moser, 67, German newspaperman, died in his hotel room here last night. Born in Breslau, Germany, he spent forty years in German newspaper work in New York, St. Paul and Louisville, and recenly has been associate editor of the Cincinnati Freie Presse.

TODAY'S RADIO BROADCASTS

7 A. M.
W-G-N—"Good Morning," musical program.
KYW—Musical Clock.
WLS—Coffee Trail; Paul Rader.
WMAQ—Littlest girl; morning worship.
WJJD—Cowboy singer.

7:30 A. M.
WLS—Steamboat Bill; Jolly Bill.
WCFL—Cheerio.
WMAQ—Pepper Pot.
WIBO—Frankie Marvin.
WBBM— Christian Science program; Time Saver.
WJJD—U. of C. inspirational hour.

8 A. M.
WLS—Book shop; Gene Autry.
WCFL—Airplane club; Time Parade.
WBBM—Tony Wons; Dancing Echoes.

8:30 A. M.
WMAQ—Moss and Jones; Nothing but the Truth.
WLS—Markets; Gene Autry.
WBBM—"Modern Living"; Dancing echoes.

9 A. M.
W-G-N—Time signal; W-G-N's Keep Fit club.
WBBM—Melodies.
WCFL—German entertainment.
WGES—Canary concert.
KYW—Musical Melange.

9:15 A. M.
W-G-N—Clara, Lu, 'n' Em.
WMAQ—Neysa.
WLS—Mac and Bob.

9:30 A. M.
W-G-N—Leonard Salvo's Mail Box.
WAAF—Ask Me Another.
WMAQ—George Washington's Birthday Celebration.
WBBM—Beauty chat.
WLS—Piano Instruction; Old Timers.
WIBO—Little Harry.

9:45 A. M.
KYW—Betty Crocker.
WLS—Book Shop.

10 A. M.
W-G-N—Allan Grant, pianist, and Russel Nelson, tenor.
WIBO—Household Guild.
WCFL—Dance music.
WMAQ—Breen and De Rose.
WSBC—Jerry Sullivan.

10:15 A. M.
W-G-N—Melody favorites; organ.
KYW—Radio Household institute.
WENR—"Singing Strings."
WBBM—Washington's Birthday Celebration.

10:30 A. M.
W-G-N—Digest of the News.
KYW—Texas Cow Girl.
WAAF—Effie Marine Harvey's club.
WMAQ—Rhythm Ramblers.
WJJD—Name the Artist.
WBBM—The Ambassador.

10:45 A. M.
W-G-N—Grand Old hymns.
WBBM—Ben Alley.
WENR—Rhythm Ramblers.

11 A. M.
W-G-N—Morning Musical.
KYW—Morning melodies.
WCFL—Red Hot and Low Down.
WENR—Smack Out.
WMAQ—Westminster Choir.
WBBM—Sally Walker, Val Sherman.

11:15 A. M.
WBBM—Gene and Charlie with Virginia Clark.
WENR—John Fogarty.

11:30 A. M.
KYW—Farm and Home hour.
WMAQ—On Wings of Song.
WJJD—Carnival.

11:35 A. M.
W-G-N—Painted Dreams; sketch.

11:45 A. M.
WBBM—Concert miniatures.
WLS—Markets; Harry Steele.
WAAF—Estelle Barnes.

11:50 A. M.
W-G-N—Dr. Joseph Weifield.

NOON.
W-G-N—Midday service; Dr. Albert Coe.
WIBO—Closing markets; reading room.
WLS—Maple City Four; Dinner bell.

12:30 P. M.
W-G-N—Rondoliers, String trio.
WJJD—Markets.
WMAQ—The Ambassadors.
WBBM—Chicago hour.
KYW—Rex Battle's ensemble.

12:45 P. M.
WMAQ—Grand Opera, "Tannhauser."

12:50 P. M.
W-G-N—Robert T. Van Tress, horticulturist.
WMAQ—Association of Commerce. Hon. Walter F. Brown.

1 P. M.
W-G-N—Opera minature; Allan Grant, Virginia Lerae, Joseph Hassmer, Arthur Oberg, and Beatrice Franklyn.
WLS—Uncle Ezra.
WIBO—Ass'n of Commerce luncheon—MacHarlan, speaker; Alice Mock; quartet.
KYW—Jack Chapman's orchestra.
WBBM—Earl Hoffman's orchestra.

1:15 P. M.
W-G-N—Palmer House ensemble.
WBBM—Thora Martens.
WCFL—Harold Puis.

1:30 P. M.
WBBM—Round Towner's quartet.
WJJD—Hill Billy time.

1:45 P. M.
W-G-N—Dick Hayes, baritone.
KYW—Sisters of the Skillet.
WCFL—Players.

2 P. M.
W-G-N—"Happy Endings."
WLS—Betty and Bob; Martha Crane.
WIBO—Radio Gossip club.
WBBM—Beauty chat; Belle Forbes Cutter.
WCFL—Prosperity hour; Troubadours.
KYW—George Washington's Farewell Address.

2:10 P. M.
W-G-N—Palmer House ensemble.

2:30 P. M.
W-G-N—June Baker; Household talk.
WAAF—Glenn Finney; talk.
WJJD—Piano instruction.

3 P. M.
W-G-N—"Variety."
WSBC—Fritzi Von Schmimack; diet aid.
WCFL—Civic talk.
KYW—The Cadets; Dr. Bundesen.
WBBM—Claude Hopkins Arch; D. A. R. program.

3:30 P. M.
KYW—The Two Doctors.
WBBM—Jack Brooks.
WENR—Outstanding speaker.

3:45 P. M.
WENR—Maurie Sherman's orchestra.
WBBM—Organ program.
WCFL—Hawaiian minstrel.

4 P. M.
W-G-N—Bebe Franklyn, contralto; weather report.
WBBM—Howard Neumiller.
WIBO—Jean Hannon.
WCFL—Junior Federation.

4:15 P. M.
W-G-N—"Old Time Favorites," Rondoliers.
WJJD—Young Mothers' club.
WENR—Neal Sisters.
WAAF—Waltz Melodies.
WBBM—Do, Re, Mi Trio.
WMAQ—Women's calendar.

4:30 P. M.
W-G-N—Joseph Hassmer, baritone.
WMAQ—Flying Family.
WENR—Irma Glen, organist.
WJJD—Mooseheart children.

4:45 P. M.
W-G-N—Jane Carpenter, pianist.
WENR—Little Concert.
WCFL—Ilka Diehl.
WBBM—"Sleepy Valley."
WMAQ—Swanee Serenader.

Today's Features

9:30 a. m.—WMAQ. George Washington birthday celebration from Memorial Continental Hall, Washington, D. C., by the Sons and Daughters of the Revolution.

PHIL REGAN.

10:00 a. m.—WBBM. Hamilton Fish, principal speaker in New York's Washington celebration.

12:00 noon—W-G-N. Dr. Albert E. Coe delivers the Washington day address on W-G-N "Midday Service."

12:45 p. m.—WMAQ. Opera "Tannhäuser," with Rethberg, Olszewska, and Melchior.

6:30 p. m.—W-G-N. Hal Kemp's orchestra; also at 11:45 p. m. and 12:30 a. m.

8:15 p. m.—WMAQ. Chic Sale on the "Theater of the Air" program.

8:30 p. m.—W-G-N. Burns and Allen, comedians, with Guy Lombardo's orchestra and Phil Regan, tenor.

8:30 p. m.—WMAQ. World première of Henry Hadley's opera, "A Night in Venice," with the composer conducting.

9 p. m.—W-G-N. Fred Waring's orchestra, with John P. Medbury as master of ceremonies.

5 P. M.
W-G-N—"The Devil Bird"; sketch.
WMAQ—Maud and Cousin Bill.
WENR—Pat Barnes children's program.
WBBM—Grandpa Burton's stories.
WIBO—Hotan's Council Fire.

5:15 P. M.
W-G-N—Jane Carpenter, pianist.
WENR—Dick Daring.
WMAQ—Freddie Martin's orchestra.
KYW—Penrod and Sam.

5:30 P. M.
W-G-N—The Singing Lady.
WBBM—Skippy.
WMAQ—Drifting and Dreaming.
KYW—Uncle Bob.

5:45 P. M.
W-G-N—Little Orphan Annie.
WMAQ—Old Pappy.
WBBM—Lone Wolf tribe.
WJJD—Howard Peterson.

6 P. M.
W-G-N—Uncle Quin, Davy Dreamer and Wishbone.
WCFL—Tommy West's orchestra.
WIBO—German program.
WENR—Young Forty-Niners.
KYW—Jacqueline Solomons.

6:15 P. M.
W-G-N—The Secret Three; sketch.
WMAQ—Ray Knight; sketch.
WENR—Carson Robinson's Buckaroos.
WGES—Dinner dance.
WJJD—Sports Reel.
WBBM—Buck Rogers.

6:30 P. M.
W-G-N—Hal Kemp's orchestra.
WBBM—Joe Rudolph's Pianoland.
WENR—What's the News.
WMAQ—Concert ensemble.
WJJD—"Half Pint" Jaxon.

6:45 P. M.
W-G-N—Tom, Dick and Harry.
WBBM—Boake Carter.
WENR—The Goldbergs.
WMAQ—Art Kassel's orchestra.
WJJD—Carolina Rounders.

7 P. M.
W-G-N—Whispering Jack Smith and the Hummingbirds.
WJJD—Half Pint Jaxon.
WBBM—Harriet Cruise.
WMAQ—The Crime club.
WLS—The Vagabonds.
KYW—Vincent Lopez' orchestra.
WIBO—"America Carries On," sketch.

7:15 P. M.
W-G-N—Singing Sam.
WBBM—Sports review.
KYW—"Maisie."
WJJD—Rajput.

7:30 P. M.
W-G-N—Kate Smith, songs.
WLS—Ben Bernie's orchestra.
WBBM—Charlie Hamp.
WCFL—Bernice Higgins.
WIBO—Chauncey Parsons.
WJJD—World's Fair Minstrels.

7:45 P. M.
W-G-N—Abe Lyman's band and the Hollywood Newsboy.
WMAQ—Mr. Twister.
KYW—Chandu, the Magician.
WLS—The Country Doctor.
WCFL—A. Koch, pianist.
WBBM—"Chickie" sketch.

8 P. M.
W-G-N—Bing Crosby and Leonard Hayton's orchestra.
WLS—Adventures of Sherlock Holmes.
WBBM—Jack Brooks' Souvenirs.
WMAQ—The Messenger.

8:15 P. M.
W-G-N—The Romantic Bachelor.
WMAQ—Theater of the Air.
WBBM—The Norsemen.
WIBO—Memory Book.

8:30 P. M.
W-G-N—Guy Lombardo's orchestra with Burns and Allen.
KYW—Inspector Stevens.
WENR—Morton Downey and Donald Novis.
WMAQ—Symphonic presentation.
WIBO—"Y" Hotel chorus.
WCFL—Carl Loraine's orchestra.
WBBM—Dr. Preston Bradley, "George Washington."

8:45 P. M.
WBBM—Charley Straight's orchestra.
WCFL—Tony and Joe.
WMAQ—Al Kvale's orchestra.

9 P. M.
W-G-N—Fred Waring's orchestra.
WIBO—Wendell Hall.
WENR—Corn Cob Pipe club.
WCFL—Grace Wilson.
WBBM—Edith Griffith.
WMAQ—D. W. Griffith's Hollywood.

9:15 P. M.
WBBM—Ben Pollack's orchestra.
KYW—Vic and Sade.
WCFL—Al Handler's orchestra.
WMAQ—Morin Sisters.

9:30 P. M.
W-G-N—Tomorrow's Tribune.
WENR—Cyril Pitts in Magic Melody.
WBBM—Edwin C. Hill.
WMAQ—Carveth Wells.
WIBO—Happy Shavers.
WCFL—Gems from opera.

9:40 P. M.
W-G-N—Headlines of Other Days.

9:45 P. M.
W-G-N—"Seals of the States," drama.
WBBM—Myrt and Marge.
KYW—Al Trace's orchestra.
WIBO—Betty and Jean.
WENR—Longfellows.

10 P. M.
W-G-N—Time signal; "Big Leaguers and Bushers."
WMAQ and WENR—Amos and Andy.

10:15 P. M.
W-G-N—"Milligan and Mulligan," mystery sketch.
WMAQ—Dan and Sylvia.
WENR—Jimmy Kemper's Variety show.

10:30 P. M.
W-G-N—Weather forecast; Wayne King's orchestra.
WMAQ—Ted Weem's orchestra.
KYW—Al Kvale's orchestra.
WCFL—Dick Rock's orchestra.
WENR—Master Singers.
WIBO—Marvin Luster's orchestra.

10:50 P. M.
W-G-N—Bernie Cummins orchestra.

11 P. M.
WMAQ—Mark Fisher's orchestra.
WENR—Ben Bernie's orchestra.
WIBO—Salon ensemble.
WCFL—Texas Guinan's show.

11:10 P. M.
W-G-N—Wayne King's orchestra.

11:15 P. M.
WSBC—Harry Hambro.
WIBO—Organ music.
WMAQ—Vincent Lopez' orchestra.

11:30 P. M.
W-G-N—Clyde McCoy's orchestra.
WMAQ—Maurice Meret's orchestra.
KYW—Mark Fisher's orchestra.

11:45 P. M.
W-G-N—Hal Kemp's orchestra.

MIDNIGHT.
W-G-N—Clyde McCoy's orchestra.
KYW—Jack Chapman's orchestra.
WBBM—Charley Straight's orchestra.
WENR—Erskine Tait's orchestra.
WMAQ—Art Kassel's orchestra.

12:15 A. M.
W-G-N—Maisonnette Russe.

12:30 A. M.
W-G-N—Hal Kemp's orchestra.
WMAQ—Vincent Lopez' orchestra.
WENR—Maurice Meret's orchestra.
WBBM—Herbie Mintz' orchestra.

1 A. M.
WBBM—Ben Pollack's orchestra.

FLY TWA
THE LINDBERGH LINE
Shortest
ROUTE
COAST TO COAST

HOURS		FARE
7½	New York	$ 47.95
22¼	Los Angeles	115.00
4½	Pittsburgh	23.95

10% off on round trips
Call: Travel Bureaus, Hotel Porters, Postal, Western Union, Penn R. R. or
TRANSCONTINENTAL AND WESTERN AIR, Inc.
Travel Shop, 354 N. Michigan Blvd. Central 7200
Air Bureau, State 7111
Union Station, Franklin 6700

Happy Wife Keeps Youth Brushes Away Gray Hair

Now you can really look years younger. With an ordinary small brush you just tint those streaks or patches of gray back to your natural shade—whether blonde, brown or black. It is so easy to do—at home—with Brownatone. Over 20 years success. Guaranteed harmless. Active coloring agent is purely vegetable. Defies detection. No tell-tale, "dyed" look. Cannot affect waving of hair.

No need to guess. First cut a lock of hair from your head and apply a little of this famous tint. If Brownatone does not give your gray, streaked, dull, or faded hair its natural color, youth and luster, your money back. Only 50c.

WALGREEN DRUG STORES

Dr. F. D. Cooley Funeral Rites to Be Tomorrow

Masonic funeral services for Dr. Frank D. Cooley, 61 years old, of 9629 Muskegon avenue, will be held at 1 o'clock tomorrow in the South Chicago Masonic temple at 91st street and Exchange avenue. He died Monday. He was well known as a dentist on the south side, where he had practiced for 30 years. He was active in Masonic affairs. Surviving Dr. Cooley are his widow, Ida, and a son, Dr. Linn D. Cooley. Burial will be at Door Village, Ind., his birthplace.

Rear Admiral Griffin Dies at Washington

Washington, D. C., Feb. 21.—[Special.]—Rear Admiral Robert Stanislaus Griffin, U. S. N., retired, of this city, died this morning at the Naval hospital here in his seventy-sixth year. Rear Admiral Griffin, during the world war, was chief engineer of the navy and chief of the bureau of steam engineering. He was responsible for making possible the reconditioning of seized German ships whose engines had been wrecked by their crews.

PILOT, UNINJURED IN CRASH, WILL FLY AGAIN TODAY

Ray Colton, 27 years old, who escaped injury when his plane crashed into wires at 127th street and Burr Oak avenue, Blue Island, at 5:22 a. m. yesterday after the motor had stopped at an altitude of 18,000 feet, will take off again early this morning for a similar flight to get information on weather conditions in the upper air.

Colton makes the altitude flight every morning for the United States weather bureau to obtain the valuable data available only at that altitude. The record of the data was not injured in the crash of his plane yesterday. The plane was an Eaglerock biplane, powered by a Wright motor. Both wings and the propeller were damaged in the crash.

Colton has been flying for seven years and has made the altitude flights for the weather bureau for a year. He lives at 3045 West 63d street.

EMIL KRAUT, 75, HURT IN SMASHUP ON SHERIDAN RD.

Retired President of Cutlery Concern.

Emil Kraut, 75 years old, retired president of Kraut & Dohnal, 325 South Clark street, cutlery and barber supply dealers, was seriously injured yesterday when the automobile he was driving was forced off Sheridan road opposite Calvary cemetery in Evanston and crashed into a tree.

Mr. Kraut was taken to the Rogers Park Community hospital. He suffered a fractured left knee and several broken ribs. He lives at 1038 Balmoral avenue.

Hunt Driver in Boy's Death.

A coroner's jury yesterday recommended that the driver of the car which struck and fatally injured Carl Ackerman, 8 years old, 3751 Seminary avenue, on Monday at Airdrie place and Sheridan road, be arrested and charged with leaving the scene of an accident. After taking the injured boy to the American hospital the motorist left without giving his name and he is being sought.

The Chicago Safety council yesterday called attention to the fact that four children were killed in motor accidents in Chicago within the preceding 24 hours and issued a bulletin urging parents to warn children against playing in the streets.

Toll Mounts to 111.

Three deaths yesterday raised the Cook county toll since Jan. 1 to 111. The victims:

Harry Novak, 7 years olds, 10830 Avenue J. Died in South Chicago hospital of injuries received Monday when struck by an automobile driven by Michael F. Bennie, 10342 Avenue N.

Abraham Horwitz, 57 years old, 2949 Fillmore street. Died in county hospital of injuries received Monday when he was struck by a hit-and-run motorist.

Mrs. Clara Cook, 76 years old, 4127 North Keeler avenue. Fatally injured last evening when she was struck by an automobile at Keystone avenue and Irving Park boulevard. She died at the Belmont hospital. The driver, Max Sherman, 5235 Pensacola avenue, was held.

Dr. Oscar T. Bergum Dies Following an Operation

Dr. Oscar T. Bergum, 47 years old, a dentist with offices at 5633 Lake street, Austin, died yesterday in the Oak Park hospital following an operation for appendicitis. He lived at 135 East Hickory road, Lombard. Dr. Bergum was born at Deerfield, Wis. He was graduated from Northwestern Dental school. Surviving are his widow, Elizabeth, and four children, Warren, Robert, Roger and Mabel. Services will be held at 3 p. m. Friday in the chapel at 134 South York street, Elmhurst. Burial will be at Elm Lawn cemetery.

Ottawa Asks Illinois to Build Two New Bridges

Ottawa, Ill., Feb. 21.—[Special.]—Illinois was asked to construct two new bridges over the Illinois-Michigan canal here in a resolution passed by the Ottawa city council. They claim the present bridges, which have been in use for nearly half a century, are unsafe. The cost of the new structures will be $60,000.

How Old?

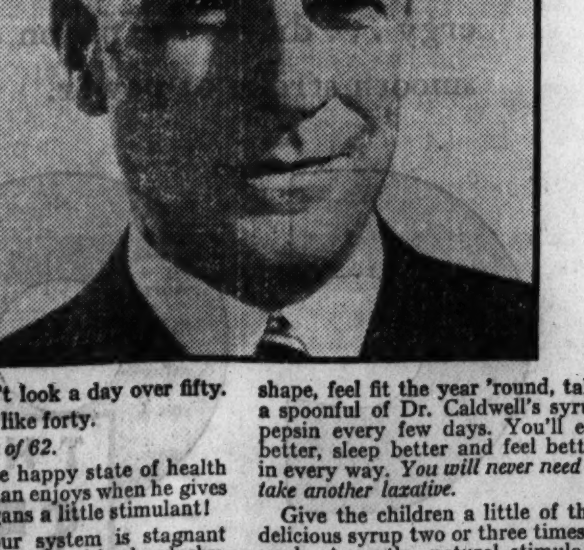

He doesn't look a day over fifty. And feels like forty. *At the age of 62.*

That's the happy state of health and pep a man enjoys when he gives his vital organs a little stimulant!

When your system is stagnant and you feel sluggish, headachy, half-alive—don't waste money on "tonics" or "regulators" or similar patent medicines. Stimulate the liver and bowels. Use a famous physician's prescription every drug store keeps. Just ask them for Dr. Caldwell's syrup pepsin.

This appetizing syrup is made from fresh laxative herbs, active senna, and pure pepsin. One dose will clear up almost any case of headache, biliousness, constipation. But if you want to keep in fine shape, feel fit the year 'round, take a spoonful of Dr. Caldwell's syrup pepsin every few days. You'll eat better, sleep better and feel better in every way. *You will never need to take another laxative.*

Give the children a little of this delicious syrup two or three times a week. A gentle, natural stimulant that makes them eat and keeps the bowels from clogging. And saves them from so many sick spells and colds.

Have a sound stomach, active liver and strong bowel muscles that expel every bit of waste and poison every day! Just keep a bottle of Dr. Caldwell's syrup pepsin on hand; take a stimulating spoonful every now and then. See if you don't feel new vigor *in every way.* Syrup pepsin isn't expensive.

Beryl Wallace of the "Vanities"

New York sets Hair Styles!

FRIENDS are sure to admire your hair when you begin doing it like so many of New York's smartest girls are doing theirs!

A little Danderine on your brush each time you arrange your hair is all it takes! But how that helps!

Your hair becomes softer, fluffier, easier to arrange. It stays in place. Oily film is removed from the hair. Its full, natural color is brought out. It is given new life and sparkle!

A Danderine hair cleanse and your hair looks its loveliest! Waves "set" with it look nicer; stay in longer.

The worst crust of dandruff is promptly dissolved by Danderine. It cleanses, soothes, invigorates the scalp. Longer, thicker, more abundant hair invariably follows its regular use. More than five million bottles are used in a year!

Danderine
The One Minute Hair Beautifier
ALL DRUG STORES - 35 CENTS

LOWER COSTS FUNERAL AT Lain & SON
63 RD. & HARVARD
TEL: WENTWORTH 0025

DEATH NOTICES

In Memoriam.

BARTON — Margaret Eleanor Barton. In memory of our dearly beloved mother, who passed away two years ago today. Her loving daughters,
BLANCHE AND NORVAL.

LANGOSCH—William H. Langosch. In loving memory of William H. Langosch, who passed away Feb. 22, 1932.
WIFE, MOTHER, AND BROTHER.

OTLEY—Matilda Otley. In memory of my mother, who passed away six years ago today.
LOVING SON WALTER.

Fraternal Notices.

CHICAGO LODGE, NO. 437, A. F. & A. M. —Members please attend funeral of Brother Adolph Marks, Thursday at 2 p. m., at chapel, 936 E. 47th-st.
LESLIE L. LYONS, W. M.
SAMUEL M. FRANKLAND, Secretary.

ANDREACCK—Dora Andreacck, beloved wife of Joseph F., loving daughter of Mr. and Mrs. John Beckner, fond sister of Mrs. Frank Adams, Mrs. Hazel Middleton, Henry Beckner, Mrs. Zel Best, Mrs. Martha Freese, and Mrs. Bertha Miller. Funeral Thursday, Feb. 23, at 9 a. m., at late residence, 5032 W. Madison-st. Interment Mount Carmel.

APPLETON—Josephine Appleton, nee Wurth, beloved wife of Ernald, fond mother of Margaret and Harold. Funeral Thursday, Feb. 23, 2:30 p. m. Church of the Holy Spirit, Lake Forest, Ill.

BARNES—Norman E. Barnes Sr., beloved husband of Katherine Barnes, nee Gannon, fond father of John S., Norman E. Jr., Raymond J., and Mrs. Edna Malrick. Funeral Thursday at 9 a. m., from home, 9354 S. Halsted-st., to St. Margaret's church. Requiem high mass at 9:30 a. m. Interment Sag. Please omit flowers. Member of A. A. of S. & E. R. R. E., No. 241.

BENEDICT—Mrs. Henrietta Benedict, Feb. 21, 1933, mother of Mrs. F. K. Brewster, formerly of Chicago, now of Milwaukee. Funeral Thursday, 1:30 p. m., Congregational church, Genoa City, Wis. Interment Mound Prairie cemetery.

BERGUM—Dr. Oscar Theodore Bergum, age 47 years, of 135 E. Hickory-rd., Lombard, Ill., beloved husband of Elizabeth, fond father of Warren, Robert, Roger, and Mabel. Funeral Friday, 3 p. m., at chapel, 134 S. York-st., Elmhurst.

BURNS—Mary E. Burns, Feb. 21, 1933, wife of the late William K. Burns, mother of William M., Lillian B. Strong, Mae B. Earl, Grace B. Allen, and A. Kenneth Burns. Resting at funeral home, 318-320 N. Central-av., Austin. Funeral Thursday, 1:30 p. m. Interment Rosehill.

CARPENTER—Anna Carpenter, nee Batje, 1337 Cornelia-av., beloved wife of Peter J., devoted mother of Raymond, Gerald, Willis, and James. Funeral notice later.

CLAPP—Edward P. Clapp, son of the late Mr and Mrs. Henry Clapp, at Hollywood, Cal., Feb. 20, 1933.

CLINGMAN—Margaret Clingman, nee Kain, beloved wife of the late William, fond mother of Mrs. H. L. Trask of Kansas City, Mo.; Beatrice, and Byron. At residence, 6519 S. Peoria-st. Funeral Friday at 9:30 a. m., to St. Bernard's church. Interment Holy Sepulchre. Brunswick 2625.

COOLEY—Dr. Frank D. Cooley, Feb. 20, age 61, of 9629 Muskegon-av., beloved husband of Mrs. Ida Linn Cooley, dear father of Dr. Linn Dudley Cooley. Remains at parlors, 8944 Commercial-av. Funeral Thursday, 1 p. m., at Masonic temple, 91st and Exchange-av. Interment Dorr Village, Ind., by autos.

DORE—Marie Dore, beloved daughter of the late James and Catherine, sister of Catherine O'Brien, Frank, Genevieve Devitt, and Joseph. Funeral Thursday at 10:15 a. m., from late residence, 3938 Maypole-av., to St. Mel's church. Interment Mount Carmel.

FERRARA—Domenico Ferrara, beloved husband of Michelina, fond father of Vincent, Mrs. Pauline Casalena, Mrs. Jennie Casalena, Mrs. Leonora Guzzardo. Funeral Wednesday at late residence, 415 W. Oak-st. High mass will be celebrated at St. Philip's church at 8:30 a. m. Interment Mount Carmel.

GINSBURG—Sam Ginsburg, beloved brother of Sol, Paul, William, Florence, Bee, Rodel, Sylvia, and Lillian. Funeral Wednesday at 2 p. m. at 4911 Broadway. Interment Waldheim. Please omit flowers. New York and Boston papers please copy.

GORMAN—Ellen Higgins Gorman, beloved wife of the late William, fond mother of Andrew, William, James, Sister Mary Cletus, O. S. D., and the late John, Joseph, and Martin Gorman. Funeral Thursday, Feb. 23, at 9 a. m., from late residence, 5441 S. Paulina-st., to St. Basil's church. Interment Mount Olivet cemetery. Member of St. Rose of Lima court, W. C. O. F., No. 73.

DEATH NOTICES

HART—Louisa Hart, nee Hegenbarth, beloved wife of Edward J. Hart, fond mother of Marguerite and Ben Adler. Funeral Wednesday, Feb. 22, 2 p. m., at chapel, 3419 N. Clark-st. Interment Rosehill.

HAVERTY—John J. Haverty, Quincy, Ill., beloved father of John Haverty Jr., Mrs. M. C. Kerr, Mrs. James E. Crane, Mrs. Clarence Esau and Mrs. L. J. Heinz and 6 grandchildren. Funeral from chapel, 4542 Ravenswood-av., Thursday, Feb. 23, at 2 p. m. Interment Memorial Park cemetery.

HENDRICKS—John C. Hendricks, Feb. 20, beloved husband of Evelyn, nee Parker; father of Evelyn L. and John C. Jr., residence 4844 N. Bernard-st. Funeral Thursday, Feb. 23, at 2:30 p. m., Church of the Holy Apostles, Drake and Leland. Interment Acacia Park cemetery.

HERRMANN—Charles D. Herrmann, husband of the late Leonora Herrmann, fond father of Leon C., father-in-law of Florence G. Herrmann. At home, 4433 N. Richmond-st., until Friday at 9 a. m., thence to funeral church, 3834-36 Irving Park-blvd., where all services will be held at 10 a. m. Interment Naperville, Ill.

HUNT—Mary Edith Hunt, of 7653 Stewart-av., Feb. 21, 1933. Services at chapel, 63d and Harvard, Thursday, Feb. 23, at 3 p. m. Interment at Mount Hope.

JOHNSON—Kenneth Earl Johnson, suddenly, late of 1719 Arthur-av., beloved son of Ralph R. and Judith, nee Pearson, fond brother of Ralph R. Jr. and Donald Charles. Funeral services at funeral home, 6959 N. Clark-st. Thursday, 2:30 p. m.

KAMIS—Victor Kamis, beloved father of Joseph, Frank, Charles, John, Mary, and Betty Kamis, Pauline Eichorst, Barbara Hammernick, Rose Weise, and Sister M. Thomas, O. S. F. Funeral Thursday, Feb. 23, from late residence, 5340 S. Honore-st., at 8:15 a. m., to SS. Cyril and Methodius church, thence to Resurrection cemetery. For information call Prospect 3810.

KELLEHER—Patrick Kelleher, formerly of 7156 Prairie-av., husband of the late Catherine, nee Horan; fond father of Walter M., Thomas J., Mrs. Thomas McCarthy, and the late Charles G. Kelleher. Funeral from daughter's residence, 8012 S. Ada-st., Thursday, Feb. 23, at 9:30 a. m., to St. Sabina's church. Interment Mount Olivet. Yards 0662.

KELLY—Mary E. Kelly, Feb. 20, beloved sister of Mrs. M. Hynes and Mrs. J. P. Coleman, native of Galway, Ireland. Funeral from chapel, 7705 Cottage Grove-av., Thursday, 9 a. m., to St. Cyril's church. Burial Holy Sepulchre.

KENNEDY—John L. Kennedy, Feb. 21, 1933, beloved husband of Anna, fond brother of Walter. Remains at home, 536 Fullerton-parkway, until Thursday, 5 p. m. Services and interment at St. Joseph, Mo.

KEYES—Francis J. Keyes, Feb. 21, 1933, at residence, 2918 Wentworth-av., beloved son of the late John and Bridget Keyes, brother of Catherine E. and Mary A. Keyes. Funeral Friday at 9:30 a. m. from chapel, 1820 S. Michigan-av., to St. James' church for solemn high mass. Burial Calvary. Member of Hildebrand council, K. of C., and Alice court, No. 1216, C. O. F.

KIES—Dominique Kies, late of 19 N. Catherine-av., La Grange, beloved husband of the late Kate, father of William, Harold and Earl, brother of Nicholas. At rest in funeral chapel, 25 Calendar-av., La Grange. Funeral Friday, 9:30 a. m., to St. Francis Xavier church. Interment St. Boniface cemetery.

MARKS—Adolph Marks, beloved husband of Rebecca, brother of Tilly Smitz, Edward E. Marks, Dollye Oppenheim, Harry and Max R. Marks. Funeral Thursday, 2 p. m., at chapel, 936 E. 47th-st. Interment Rosehill cemetery.

McGREGOR—Louise Stahl McGregor, beloved wife of the late John, fond mother of Richard, John, Irene, and Henry, sister of Mrs. Agnes Driscoll, Frank Stahl, and Mrs. Mamie Porterfield. Funeral Thursday, Feb. 23, at 9 a. m., from sister's residence, 5738 Wentworth-av. to St. Martin's church, where high mass will be celebrated. Interment Holy Sepulchre. For information call Lafayette 0980 or 0981.

McKAY—Thomas McKay, beloved husband of the late Anna Conners McKay, fond father of Vincent, John, and Mrs. Joseph Streicher. Remains at chapel, 935 N. Wells-st. Funeral Thursday, 9:30 a. m., to St. Joseph's church. Interment St. Joseph cemetery.

McLEAN—Ellen McLean, nee Lyons, beloved wife of the late Stephen, dear mother of Catherine Devaney, Mrs. Seymour Lasker, and the late Stephen, grandmother of Joseph and LaVerne. Funeral Friday at 9:30 a. m. from 1315 N. Lockwood-av. to St. Peter Canisius' church. Interment Calvary. Berkshire 8070.

MULACH—Earl Leslie Mulach, aged 35, late of 517 S. Throop-st., beloved son of Max and Anna C. Mulach, fond brother of Carlos. Member of Austin lodge, No. 850, A. F. & A. M. Funeral services at chapel, 912 W. Madison-st., Thursday, Feb. 23, at 2:30 p. m. Interment Elmwood cemetery. For information call Monroe 0444.

NOBLE—Lollie Eddington Noble, wife of James L., mother of Genevieve, sister of Mrs. Gilbert Bell, Charles R., Mary, and the late John B. Eddington. Funeral Wednesday, 2 p. m., at residence, 6026 Kenmore-av. Interment Oakwoods.

POPE—William Augustus Pope, husband of Laura Daniels Pope, and father of Elizabeth Pope Doree and Samuel Austin Pope. Funeral Thursday, at 2 p. m., 612 Keystone-av., River Forest. Interment at Libertyville.

POTSCH—Helen C. Potsch, Feb. 20, dearly beloved daughter of John and Mary Potsch, loving sister of Julia, Joseph, Edward, and John. Funeral Thursday, Feb. 23, 2 p. m., at chapel, 6229 W. 22d-st., Berwyn. Interment Bohemian National cemetery. Remains at residence, 2117 S. Lombard-av., until Thursday, 10 a. m.

PRICE—John Price, Feb. 21, 1933, beloved husband of Mathilda Price, brother of Mrs. George Stewart and David Price. Funeral Friday, 3 p. m., at funeral home, 318-320 N. Central-av., Austin. Interment Forest Home.

ROSSMAN—Edward F. Rossman, in Miami, Fla. Funeral at chapel, 955 Diversey-pkwy., Thursday, Feb. 23, 1933, 2 p. m. For information call Avenue 2474. Interment Oakwoods cemetery.

ROSE—Sidney L. Rose, beloved husband of Frieda, nee Kreusler, late member of Sun Rise lodge, A. F. & A. M., No. 996. Services at 3021 Fullerton-av., Thursday, 1 p. m. Interment at Free Sons cemetery.

SANTOW—Louis Santow, of 1419 S. Turner-av., beloved husband of Ethel, fond father of Jack, Mrs. Betty Brin, Joseph, Ida, Kate, Bess, and Manuel. Funeral at 2 p. m. at chapel, 704 S. Crawford-av. Interment Jewish Waldheim.

SHEEHAN—Minnie Sheehan, nee Peters, mother of John, Raymond, Lawrence, and Helen Talkington. Funeral at chapel, 4401 Lawrence-av., Wednesday, 1 p. m. Interment Fairmount cemetery.

SMITH—Mrs. P. Dean Smith, the former Mrs. Robert W. Bell, passed away in Florida Feb. 17. Funeral service Thursday, Feb. 23, at 2:30 o'clock, at Kenwood church, 46th-st. and Greenwood-av. Interment Graceland.

STEFFEN—Mathias Steffen, 3000 Sheridan-rd., Feb. 21, 1933, aged 85 years, husband of the late Elizabeth Spielman Steffen, father of Orva, Charles, Grover, Walter, Mrs. John J. Schommer and the late Mrs. Rose Mueller. Funeral Thursday, Feb. 23, at 2 p. m., at chapel, 2701 N. Clark-st. Burial at Rosehill cemetery.

STEINHAUSER—Kathryn M. Steinhauser, 7943 Normal-av., beloved daughter of Edward and Josephine, sister of Charles, William, George, Mrs. Helen Kleeberg, Edward Jr., and the late Earnest. Funeral at cathedral mortuary, 79th-st. and Emerald-av., Thursday at 1 p. m. Interment Oakwoods. Information Stewart 0470.

WAGNER—William James [Billy Jim] Wagner, age 3 years, beloved son of Earl and Jule Young Wagner. Funeral notice later.

WEBER—Otto Weber, Feb. 20, 1933, husband of Margaret Weber, devoted father of Walter, brother of Egon and Herbert Weber, Odette La Font, and Pauline Bissinger. Funeral Thursday, 3 p. m., at funeral home, 318-320 N. Central-av., Austin. Interment Concordia.

WICKERSHAM—Anna E. Wickersham, 7610 Essex-av., Feb. 21, 1933, beloved mother of Mrs. Louise Burgess, Charles, George, and Edward Wickersham. Services at chapel, 63d and Harvard, Wednesday, Feb. 22, 12 noon. Interment at Rosehill.

WEINTRAUB—Harry Weintraub, late residence, 1628 Columbia-av., suddenly, beloved husband of Rae, nee Feldman, fond father of Ruth, Marvin, and Peter, brother of Bernard, Max, Mrs. Pearl Sonenklar, and the late Pincus Weintraub. Funeral Thursday, 2 p. m., at chapel, 3021 Lawrence-av. Interment Jewish Waldheim.

ZOLLER—Charles G. Zoller, Feb. 20, 1933, beloved husband of Frances Lynch Zoller, fond father of Charles G. Jr., and Nancy Lee Zoller, brother of Harry, son of the late John J. and Sarah Zoller. Funeral Thursday, at 9 a. m., from late residence, 5201 Woodlawn-av., to Church of St. Thomas the Apostle. Interment at Mount Carmel.

MAUSOLEUMS.

MAUSOLEUM - MONUMENT
The Old and Reliable.
CHAS. G. BLAKE CO.,
1004 E. 67TH-ST. FAIRFAX 9876.

FOR SALE—INDIVIDUAL CRYPT IN ROSEHILL mausoleum, very reasonable. Address G. F., care Grentzebach, 33 E. Oak-st.

Finance

Chicago Daily Tribune

THE WORLD'S GREATEST NEWSPAPER

Commerce

WEDNESDAY, FEBRUARY 22, 1933. ** 25

SIGN NEW LAWS TO HELP BANKS IN TWO STATES

New York, N. Jersey Governors Act.

[Chicago Tribune Press Service.]

New York, Feb. 21.—The states of New York and New Jersey today put into effect laws to stabilize banking and prevent banks from being "bled white" and forced to close by heavy withdrawals of deposits. The new laws in both states give the banking authorities broad powers to regulate both the conduct of banks and depositors in times of emergency.

GOV. H. H. LEHMAN [Assoc. Press Photo.]

The so-called bank "resumption" bill backed by Superintendent of Banks Joseph A. Broderick, was signed by Gov. Herbert H. Lehman of New York. The bill makes drastic changes in regulations concerning the reopening of closed banks and was put through the legislature after being blocked last year and meeting renewed opposition at this session.

Under the new law, a bank in the hands of the state superintendent may be reopened even though its assets may not in every respect be qual to th requirements under the banking law. The new statute imposes sharp restrictions in the operation of the reopened banks, however.

Limits Deposit Payments.

Payments to depositors are permitted only in proportion to the aggregate of assets which, in the opinion of the banking superintendent, are liquid and sound. For the remaining amounts with which depositors are credited, the bank may issue certificates of indebtedness drawing interest at 3 per cent. Since its first introduction the measure has been widely copied throughout the country. A similar bill is now before the legislature in Michigan, its sponsors contending it would ease the banking situation there.

The assembly banks committee made a favorable report on the bill to extend for another year the moratorium on the provisions of the banking law requiring that railroad bonds earn a certain fixed amount during last years in order to remain as legal investment for savings banks.

New Jersey Law Explained.

New Jersey's new banking law was spread on the statute books of New Jersey when Gov. A. Harry Moore affixed his signature to the measure today. The bill was approved by both houses of the legislature last night.

Under its provisions the banking commissioner is authorized to extend at its discretion the time in which notices must be filed for withdrawal of time deposits, and he may on his own initiative postpone payment of any proportion of demand accounts. The law specifies that new deposits shall be kept separate from old accounts and that they shall be invested by banks in liquid assets.

As to the length of time in which notice must be given for withdrawal of the time deposits, the law says this may be extended for ninety days "or further."

Bank Utilizes Law.

One big bank moved to take advantage of the newly passed law before the ink was hardly dry on the governor's signature. This was the Guarantee Trust company of Atlantic City, the largest banking institution in that seaside resort.

At a meeting held shortly before noon the board of directors of the bank passed a resolution providing that balances of all time [savings] accounts, including Christmas club funds, school savings and checking account and certificates of deposit at the close of business yesterday will be subject to no further immediate withdrawals.

The resolution further provided that a portion of these balances might be released from time to time when liquidation of investments warrants, which will be on a percentage basis on all accounts equally.

All deposits made on and after today will be subject to check and withdrawal without intereference, it was set forth, and new time accounts will not be restricted, except for the requirement of thirty days' notice of withdrawal.

WIEBOLDT CO. ORDER 35 CARS OF FURNITURE

The Wieboldt Stores, Inc., yesterday reported that it has placed the largest furniture order in its history, which it believes to be one of the largest single furniture orders ever placed in Chicago.

This order is for thirty-five carloads from a Chicagoland manufacturer. Based on 1932 prices, the company says the order will represent an approximate retail figure of $250,000.

As a result of the order the pay roll of the company manufacturing the furniture will be increased by 175 employés. The Wieboldt company operates four large department stores in Chicago and one in Evanston.

Conclude Chicago Hearing in Indiana Coal Rate Case

Hearings held here before the interstate commerce commission on the petition of Indiana coal producers and the Chicago, Milwaukee, St. Paul and Pacific railroad for a reduction of 17 cents per ton in freight rates on coal from Indiana to Rockford and other northern Illinois cities were concluded yesterday.

Inflated Bank Credit Blamed for Depression

BY HOWARD WOOD.

News from Washington yesterday that the federal reserve authorities admitted defeat in their efforts of the last twelve months to force a business revival by ballooning bank credit coincided with the publication of a report by two noted economists in which they blamed inflation of bank credit for current economic ills.

The report, entitled "Trends in Economic Organization," was written jointly by Dr. Edwin F. Gay, professor of economic history at Harvard, and Dr. Leo Wolman, professor of economics at Columbia, and represented the results of a survey that these economists had conducted for the President's committee on social trends. The investigations are financed by the Rockefeller Foundation.

"Beginning with the recovery of business from the 1921 depression," the report states, "the increase in bank loans and investments continued steadily onward and was not halted, except for brief and slight reversals in trend, until after 1929.

Wholesale Prices Steady.

"In this latest phase of the process of credit expansion, however, the wholesale prices of commodities failed to register wide fluctuations and stood, indeed, in June, 1929, not much higher than they were in the middle of 1924.

"Comparative price stability of this nature induced many observers either to disregard the changes in the volume of bank credit or to regard them as appropriate to the legitimate needs of business since they produced no observable effect on the prevailing level of prices."

Not the total amount, but the character and quality of the loans and investments made, the economists assert, were probably the most powerful sources of strain and weakness in the banking system.

From 1921 to 1929, their report points out, the total amount of bank credit outstanding increased from 24 billions to nearly 36 billions. Ordinary commercial loans, however, did not expand at all, being about 12 billions 800 million in 1921 and again in 1929.

What Kind of Loans Expanded.

Commercial business, therefore, did not account for the expansion of nearly 12 billions or 50 per cent during the period from the depression of 1921 to the depression of 1929. The inflation of bank credit is found rather in other departments.

Investments increased from 6 billions in 1921 to 10 billions in 1929. Loans on securities shot from less than 4½ billions to 10 billions. Loans on urban real estate advanced from 875 millions to 2 billion 760 millions.

"It is clear from this exhibit," Gay and Wolman declare, "that the banking business in the United States, as practiced by our commercial banks in the last decade, experienced a radical transformation.

"The practice of operating business with low inventories, universally adopted by American firms as a result of their sad experience in liquidating the huge inventories of 1919 and 1920; the unusual cash reserves and surpluses accumulated by the large corporations of the country, and the ease with which business needs could be financed by the sale of capital stock in these years accounted for the stability in the volume of commercial loans at a time when the volume of industrial output and general business activity were increasing by leaps and bounds.

Less Liquid Loans Rise.

"Meanwhile, however, the more speculative and less liquid loans on securities and on urban real estate together rose nearly 8 billion dollars, representing almost three-fourths of the total increase in loans and investments during the period.

"Diversion of credit into these markets had the twofold consequence of financing a prolonged and colossal speculation and of loading the banks with appreciable assets which are particularly difficult to liquidate under conditions of declining prices."

Commenting on the entrance of commercial banks into the investment business, the authors say:

"Investment expansion has, in the form which it took during the decade, likewise proved to be a serious weakness in banking policy and practice. The opportunities for apparently great appreciation in the value of bonds and the lure of high coupon bonds converted many banks into investment institutions. The prospects of high yields and large profits from the turnover of investments filled the portfolios of banks with many high coupon bonds of foreign governments and private corporations and with the second, third, and fourth grade bonds of American companies."

BEG YOUR PARDON

F. E. Williamson, president of the New York Central lines, will give his address at a luncheon of the American Railway Engineering association on Wednesday, March 15, and not today, as was stated in THE CHICAGO TRIBUNE of Feb. 18.

WHAT STOCKS DID

YESTERDAY'S AVERAGE.

	High.	Low.	Close.	Net chge.
25 railroads	20.97	20.36	20.45	— .31
25 industrials	89.17	86.50	86.88	—1.09
50 stocks	51.57	50.37	50.66	— .65
	High.	Low.	Close.	
50 stocks 1 year ago	76.43	72.88	73.22	
50 stocks 2 years ago	173.07	168.95	171.50	

ISSUES TRADED.

	Tue.	Mon.
Advances	136	81
Declines	262	352
Unchanged	544	562
Total issues	544	562

MARKET LEADERS.

DECLINES.

Al Chem & Dye	½	DuPont	¾
Am Can	1	Gen Elec	¾
Am Tel & Tel	1	Int Tel & Tel	½
Canad Pac	½	Kresge [B.S.]	½
Case	¾	North Am	½
Ches & Ohio	½	Radio	⅝
Chrysler	½	Sou Pac	¾
Coca-Cola	1¾	Un Carbide	¾
Com'wlth & Sou.	½	United Corp	¼
Con Gas	½	Woolworth	⅝

ADVANCES.

Am Tob B	½	N Y Central	¼
Aviation Corp	⅛	Un Pac	⅝
Bklyn-Man	½	Unit Aircraft	⅜
Douglas Alre	⅜	Unit Gas Im	½
Montgom Ward	⅛	U S Steel	⅛

RESERVE BOARD ADMITS CREDIT FORCING FAILS

Report Shows Effect of Bond Buying.

[Chicago Tribune Press Service.]

Washington, D. C., Feb. 21.—Failure of their billion dollar open market operations to pump money and credit out of New York to other centers was tacitly admitted today by the federal reserve board on the eve of the first anniversary of their initial open market buying.

The board also revealed today that the 12 reserve banks realized net earnings of $22,314,244 last year, paid out $9,282,244 in dividends, and added $11,020,583 to their surplus. Third largest sources of earnings was $3,701,250, realized on the sale of government securities in which the banks were conducting open market operations.

Board Admits Failure.

Collapse of the billion dollar venture into the open market last year was shown in the board's own figures and implied by the board itself in its monthly summary. Beginning on Feb. 24 a year ago, the reserve banks bought almost $1,110,000,000 worth of government securities in an effort to force credit expansion.

Much of this buying was done in New York, the major market for the securities, and consequently the immediate effect was to increase the excess reserve of the member banks in New York, the board explains. These excess reserves were later distributed over the country by treasury department disbursements, according to the board.

The treasury last year spent 950 million dollars outside New York, most of which was borrowed in New York, and thus the effect of the open market and treasury operations was to spread the excess reserves over the country.

Funds Are Unemployed.

At this point the whole operation collapsed, however, and the board admits that the funds, once moved into the interior, found no unemployment there and returned to New York in the form of country bank deposits with their correspondents in New York. There the funds lie idle, but constantly available.

The board's own figures show that while the reserves of the number banks were increasing by 599 million dollars in the year ended Jan. 27 inter-bank deposits with New York banks increased by 772 million dollars.

Figures on the loans and investments of member banks for Dec. 30, 1932, which the board made public for the first time today, show even more clearly the failure of the open market venture. Loans and investments, exclusive of government securities, of member banks dropped from $25,256,000,000 to $15,174,000,000 during the year.

The federal reserve advisory council after meeting with the reserve board today announced the reelection of Walter W. Smith of St. Louis president, Melvin Traylor of Chicago vice president, and Walter Lichtenstein of Chicago secretary.

U. S. GOLD FALLS AS FOREIGNERS EARMARK METAL

[Chicago Tribune Press Service.]

New York, Feb. 21.—A net loss of $12,720,600 gold was shown in the daily gold report of the federal reserve bank of New York. The report revealed earmarkings of $13,997,800, exports of $1,475,500 and imports of $2,752,700.

The large earmarking of gold brought the total amount set aside for foreign account since the first of the year to $136,585,900. The bulk of this is believed to have been earmarked for British account, but other foreign central banks have also participated in the movement.

The day's exports were the largest in many weeks.

Sterling was weaker on the bearish interpretations placed by sections of the London press on the recent large gold acquisitions of the Bank of England and the exchange equalization fund. The pound dropped to the lowest price in two weeks and closed at $3.42½, down 1¾ cents. Francs at 3.94 9-16 cents were 1-16 point off on the day.

The recovery by the Bank of England of all the gold lost in connection with the Dec. 15, 1932, war debt payment is likely, according to some observers, to weaken Britain's position when discussion of the June debt payment comes up.

THE GOLD DUST TWINS CLEAN UP $1.22 SHARE FOR STOCKHOLDERS

[Chicago Tribune Press Service.]

New York, Feb. 21.—The report of the Gold Dust corporation for 1932, released today, disclosed consolidated net income of $2,513,549 after all charges, equal after dividend requirements on the $6 convertible preferred stock to $1.22 a share on 1,800,202 no par common shares. This compares with $3,513,648, or $1.73 a share, on 1,817,902 common shares for 1931.

During the year the company purchased 44,900 shares of its common stock and 1,180 shares of preferred stock. As a result, total holdings of its own common stock amounted to 62,600 shares.

Current assets at the close of 1932 were $15,973,669, of which $7,583,059 was cash and marketable securities, compared with current liabilites of $4,990,816. On Dec. 31, 1932, current assets, including $9,017,193 cash and marketable securities, totaled $20,119,778, and current liabilities were $4,822,399.

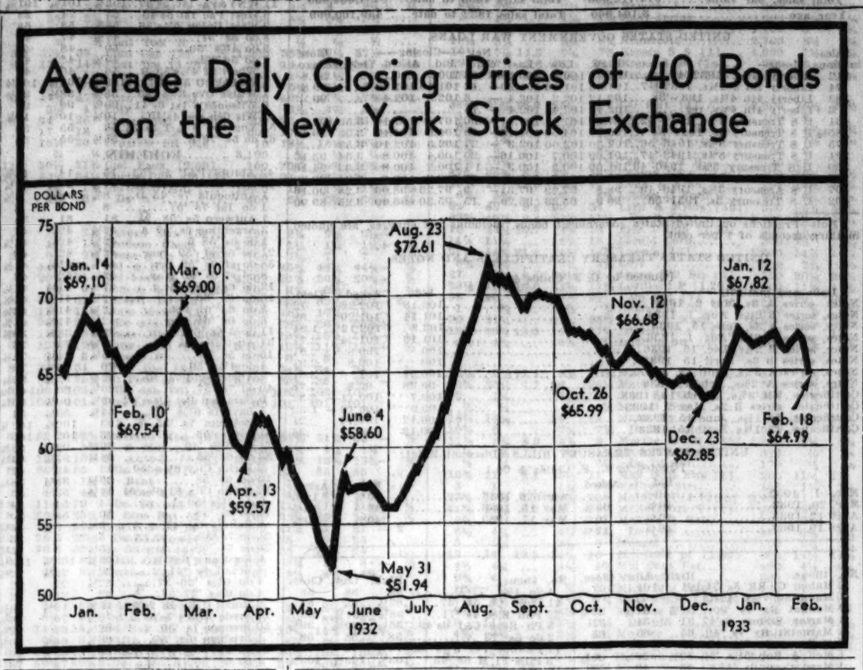

HOUSE REPORT URGES NEW AIR MAIL CONTRACTS

Washington, D. C., Feb. 21.—(AP)—A house committee today outlined a new formula for the operation of air mail without millions from the treasury, while the house itself again voted 19 million dollars to help the service through the next fiscal year.

In so doing it approved a section of the conference report on the 960 million dollar treasury-postoffice bill. The senate, which voted to strike out the 19 million dollars, has yet to pass on it, but the agreement by the conferees to restore the fund is depended upon to put an end to the yearly tilt on air mail subsidies. About 9½ million dollars of the total is direct subsidy.

Would Change Contracts.

The house postoffice committee, headed by Representative Mead [Dem., N. Y.], favored retention of subsidies until the recommendations it made can be tried out.

Among them were suggestions for radical changes in the method of paying air mail operators. At present the postoffice department makes contracts with the operators on the basis of mail carrying space in the planes and the number of miles flown.

"It is the belief of your committee that a complete change in the method of payments to contractors must be made in the interests of justice and economy," the committee report to the house said, as a prelude to urging establishment of a basic rate fixed on the pounds of mail carried and the number of miles flown.

Provide Two Plans.

Two types of new contracts were urged. One would be based on the actual amount of mail carried and would be paid for from revenues received. The other provides a subsidy mail payment for certain lines not to exceed 25 cents per airplane mile. This would be discontinued after June 30, 1939, the theory being that lines not self-sustaining by that time should be abandoned.

The report, the result of a long investigation by the committee, also advocated that air mail postage be reduced from 8 to 5 cents a half ounce, that 2 cent air mail postcards should be authorized, that rate making power be taken from the postoffice department, and that the government control air mail holding companies.

Mead said there was little likelihood of house action at this session, but the report would be the basis for legislation to be pressed in the next congress. Representative Kelly [Rep., Pa.] has already introduced a bill to carry out the committee recommendations.

FIVE RAILWAYS SHOW GAINS IN CAR LOADINGS

A second successive weekly increase in carloadings over last year was reported yesterday by the Illinois Central system. For the week of Feb 18 the road moved 25,310 cars, an increase of 579 cars over the same week in 1932. The gain in the preceding week was 655 cars over the 1932 period.

The Santa Fe and Milwaukee roads reported increases for the week of Feb. 18 over the week ended Feb. 11. The Santa Fe handled 20,587 cars, compared with 19,660 in the preceding week, while the Milwaukee road handled 21,912 cars, compared with 18,123.

The Rock Island handled 18,890 cars during the week of Feb. 18, compared with 16,943 in the preceding week.

The North Western reported total cars handled were 20,930 during the week ended Feb. 18, against 15,868 a week before and 21,329 a year ago.

2 NEW DIRECTORS ARE ELECTED TO WILSON CO. BOARD

Two new directors were elected at the annual meeting of stockholders of Wilson & Co., packers, yesterday. They are Col. A. A. Sprague, former Chicago commissioner of public works and for a long time identified with the wholesale grocery business in the city, and Edward Foss Wilson, son of the president of the company.

The new directors fill vacancies created by the resignations of Stanley Field, chairman of the board of the Continental Illinois National bank, and Frederick H. Rawson, chairman of the First National bank.

Directors reelected are R. N. Hurley Sr., chairman of the board; D. F. Kelly, E. A. Potter Jr., and Eugene M. Stevens.

Shortage of Homes Forecast in Cities When Slump Eases

BY AL CHASE.

Oversupply of residential building in the United States has been taken up to a point where an actual shortage would immediately prevail in 83 per cent of 307 cities as soon as business improvement permits an unscrambling of doubled up families, according to the 20th semi-annual survey of the real estate market by the National Association of Real Estate boards. This report, made public last night by President William C. Miller, shows that the larger cities of this country and Canada lead in both activity and selling prices, while the smaller communities shower greater rent stabilization.

W. C. MILLER. [Kaufmann & Fabry Photo.]

The mortgage money supply has reached the point where in 91 per cent of the principal cities of the country loans are seeking capital. In only 2 per cent is the supply greater than the demand.

"Actual stringency is even greater than these figures indicate," the report reads, "since the only cities reporting any excess capital are cities of under 100,000 population, a detail that in itself is a striking indication of the situation.

Money in Three Sections.

"Furthermore, the 2 per cent of cities reporting any money available are confined to three geographical sections of the country, the Middle Atlantic, the East North Central, and the South Atlantic. In 7 per cent of the cities reporting there is a normal condition or equalibrium between financial supply and demand."

In cities of over 500,000 population, the normal money centers, the report states that in no case is capital seeking mortgage investment. In 82 per cent of them loans are seeking capital. Cities of from 200,000 to 500,000 all report that capital is being sought by prospective borrowers.

In regard to a coming shortage in dwellings the report has this to say: "As has been consistently indicated by the association's recent surveys, residential structures are the group in which demand may first be expected in new construction. In 7 per cent of the cities reporting there is already a shortage of single family dwellings; 76 per cent report a supply about in balance with demand.

Flat Shortage in 3% of Cities.

"From the survey, therefore, a condition of shortage would immediately prevail in 83 per cent of these 307 cities as soon as general business conditions recover to such degrees that families now doubled up may begin to undouble. In some cities reporting, it is pointed out that from three to five families are occupying space intended as a single family unit.

"As to apartment buildings, supply is balanced with demand in 60 per cent of the cities reporting. Actual shortage already exists in 3 per cent of the cities.

"Business property supply is normal in 57 per cent of the cities; is in excess of present demand in 43 per cent; is even now showing a shortage in 1 per cent.

Smaller Cities in Best Condition.

"Cities of under 100,000 population show much the healthiest use or present absorption for all types of properties, business properties, apartments, and single family dwellings. Of cities under 25,000 population 13 per cent report a present actual shortage of single family dwellings."

The survey indicates that the single family dwelling resists rent reduction better than other classes. It says: "While rents are predominantly down in all groups of properties, apartment and business space show this tendency most uniformly. In only 76 per cent of the cities are rents lower in single family dwellings; 22 per cent of the cities show a stationary condition in spite of the downward pull of the last year's general business situation.

"The down tendency in rents is reported for apartment property in 90 per cent of the cities; for downtown business property in 82 per cent; for outlying business property in 93 per cent; for downtown office space in 91 per cent; office space in outlying business sections in 82 per cent."

UNION PACIFIC REPORTS PROFIT OF $7.49 A SHARE

Net income of the Union Pacific Railroad company for 1932 was $20,634,888, equivalent to $7.49 a share on the common stock, according to a report made by the road yesterday. The net income of the road in 1931 was $26,057,312, or $9.93 a share.

Gross income for 1932 was $114,812,397, compared with $154,568,411 in 1931.

Union Pacific reported that its January net operating income was $176,701, compared with $596,949 in the same month of 1931. Gross for January, 1932, was $7,167,484, compared with $9,368,640 last year.

The Wabash reported a net loss of $6,673,695 for 1932, compared with a net loss of $7,050,746 in 1931.

A. P. Giannini, California Banker, Stops on Way East

A. P. Giannini, chairman of the Bank of America and the billion dollar Transamerica corporation, stopped a few hours in Chicago yesterday en route to Florida with his wife and son. He declined to make any statement. Mr. Giannini will go to New York before going south.

MARKET SUMMARY

NEW YORK STOCKS — Irregular. Trading quiet.

CHICAGO STOCKS—Weak. Volume light.

NEW YORK BONDS — Irregular. U. S. governments heavy.

FOREIGN EXCHANGE—Gold currencies rise. Sterling eases.

WHEAT — Higher. Less pressure from farm board. Dust storms in Kansas.

CORN — Firm. Country sells less freely.

CATTLE—General run weak; top steers, $6.50; bulk, $4.00 to $5.50; average, $4.75.

HOGS—Weak. Prices off 5 to 15 cents. Quality poor. Top, $3.60; bulk, $3.20 to $3.50; average, $3.35.

COTTON—Lower. Local and southern selling.

SUGAR—Steady. Trade buying.

COFFEE — Quiet. Lower Brazilian offerings.

PRODUCE — Butter lower. Eggs easy.

BRADSTEET'S, R. G. DUN & CO. MAY COMBINE

New York, Feb. 21.—(AP)—Negotiations for a member of R. G. Dun & Co. and Bradstreet's, leading mercantile rating agencies, are in progress, it was learned today.

The consolidation, if approved, will become effective on March 1, it is understood. It is expected that Arthur D. Whiteside, president of the Dun company, will head the new organization.

Both companies have been in existence for almost a century. Dun's has nearly 200 branches in the United States and Canada, and the Bradstreet agency about 175.

HIGHER PROFITS, MORE JOBS AND NO PAY CUTS OIL COMPANY'S RECORD

New York, Feb. 21.—(AP)—By sticking to science in the trough of the depression last year, the National Oil Products company reported today a 15 per cent rise in net profits for 1932, an increase in employés and no pay cuts.

This company deals not in petroleum, but in the other kinds of oil, specially cod liver, castor and olive oils. It specializes in the discoveries of scientific laboratories, such as methods of adding vitamins from oil to milk and bread, the use of oils in cosmetics and special oils for textiles.

The report gives the company's total liabilities and capital as $1,700,000 in round unmbers. Its net income is given as $228,000, a 15 per cent gain over 1931. It employs now about 250 persons.

"We have had no pay cuts or layoffs during the last three years," said a statement by President C. P. Gulick of the company. "On the contrary, we have increased our forces by about 33 per cent during this period. Our sales volume has grown about this same percentage.

"Scientific research in our own laboratories has been the key to this expansion."

Cure U. S. Ills Before World's Bond Men Told

BY PHILIP HAMPSON.

The suggestion that America forget idealistic internationalism for the time being to work out its problems within its own borders was made yesterday by Wallace Donham, dean of the school of business administration at Harvard college, in a talk before the Bond Men's club at the Union League club.

"The last 15 years should have taught us all that committees of the nations, idealistically, but futilely seeking compromises at Geneva, cannot settle by agreement the problems of a world whose interests are diversified, whose peoples are so varied and complex in their emotions that even Geneva hasn't the remotest chance of understanding them," Dean Donham asserted.

"If we are to work out our problems of national salvation, it must be done at and within our borders. International controls by agreement of the nations are literally impossible within any time elements that this social structure of ours in America can stand."

Cites Bigger Home Market.

Dean Donham said that there is danger that the country may be obsessed with the thesis of internationalism being "foisted on us by the intelligentsia and idealists of the country without thought of the changed conditions in the world." He said we may spend too much time trying to regain the five per cent of our total production which goes into foreign trade and forget the not less than 45 per cent which is being lost right here in our domestic trade.

In his opinion, Dean Donham said the greatest single factor in the economic situation of the world has been the collapse of the basic raw materials under "the old fashioned law of supply and demand." He said that bankers have been extracting the last nickel of advantage and in so doing have granted loans which have brought production to a place far in excess of consumption.

He attributed the collapse of international trade to the operation of the law of supply and demand rather than to the erection of international barriers. There is no use wasting time trying to remove these barriers, he asserted. Further, if we did we might put our industrial life on a standard of living comparable with that of Czechoslovakia.

Nation Needs Practicality.

"I believe we are off on the wrong foot," he continued "I believe that we must solve our problems at home or not at all. I believe that there is the greatest danger that, under the influence of this idealistic internationalism, we will forget the practical idealism which is involved by the fact that we have in this country 30,000,000 to 40,000,000 men engaged in farming or directly dependent on farming who are flat on their backs."

Including 35,000,000 men and their dependents in other lines who are out of employment, he said, we have not less than 75,000,000 of this nation of 125,000,000 who cry for practical idealism and are fed with internationalism.

"The old criticism of the middle west that it has no conception of anything that happened on the other side of any ocean is today, if it be maintained, a praise of the middle west," he said. "There is grave danger that the intelligent part of the middle west will change its point of view, go over to the other side and contribute to the chaos of the world by trying to solve the chaos of this country by throwing it into the chaos of the world."

Dean Donham said that farmers are now forced to pay half their incomes for taxes and a half for interest.

SHOW $298,384 NET FOR ABBOTT LABORATORIES

Abbott Laboratories, Inc., earned net profit of $298,384, or $2.05 a share, in 1932, stockholders were told at the annual meeting in North Chicago yesterday. This compares with net income of $408,461, or $2.82 a share, in 1931.

S. DeWitt Clough, former vice president, was elected president, to succeed the late Dr. A. S. Burdick, who died last year. Mr. Clough also assumes the title of general manager. E. H. Ravenscroft was elected chairman of the board of directors.

The board also declared the regular quarterly dividend of 50 cents a share payable April 1 to stock of record March 17. Mr. Bays said at the stockholders' meeting that last month was the best January from the point of sales in the history of the company.

The year-end balance sheet showed cash of $264,650 and marketable securities of $292,046. Total current liabilities were $2,409,379, against current liabilities of $443,430. The current ratio was approximately 5½ to 1, against 4½ to 1 at the end of 1931. Total assets are carried at $4,475,000. Deferred research and development is carried at $1, against $78,579 a year ago.

HALSEY, STUART TO OFFER BONDS OF LOUISIANA

A banking syndicate headed by Halsey, Stuart & Co. is planning an early offering of $4,950,000 state of Louisiana bonds. Proceeds are to be used to fund certain outstanding indebtedness of the state.

Several southern banking organizations will participate in the offering. The liens are serial bonds, bearing a 5½ per cent coupon and will probably be offered at prices to yield between 4 and 6 per cent.

Silver Futures Fall Back as Monetary Plans Fade

New York, Feb. 21.—(AP)—Silver futures lost practically all of the previous day's gain today on news from Washington that the coinage committee had voted to table all pending legislation on remonitization.

BACK ON PROFIT SIDE, MARSHALL FIELD REPORTS

Latter Part of 1932 Brings Turn.

BY THOMAS FURLONG.

Marshall Field & Co., pioneer Chicago mercantile firm, operated at a profit in the final quarter of last year for the first time since 1930, the annual report issued last night by President John McKinlay disclosed.

JOHN McKINLAY.

The report showed a favorable turn in operations in the third quarter of last year and further improvement in the last three months. The company reached its low point as measured by earnings results in the second quarter of last year, when operations resulted in a loss of $4,107,000. In the following quarter the company pared its loss to $1,709,800 and in the final quarter went on an earning basis, finishing the period with a profit of $123,700.

The loss for the entire year amounted to $7,987,200 compared with $5,144,400 in 1931. Despite the unprofitable operations for the year as a whole, the company came through the period in a strong financial position, with current assets on Dec. 31, 1932, amounting to seven times current liabilities. Quick assets of cash and marketable securities totaled $20,721,000, against $16,451,000 at the end of 1931.

Decline in Sales Narrows.

Total sales for 1932 were $78,267,800 against $114,348,700, a decrease of 31.6 per cent. The largest sales decline was experienced in the second quarter, when volume ran 37.9 per cent below the comparable 1931 period. In the third quarter sales were off 30.4 per cent from 1931 and in the final quarter the gap was narrowed to 25.1 per cent. In the first three months of the year, volume was down 32.9 per cent.

President McKinlay told stockholders in his report that the encouraging feature of the report was the quarterly trend of operating results. In 1932 results showed improvement in the latter half of the year, thus reversing the trend which had prevailed in 1931. In 1931, operations grew more unprofitable in the final half of the year, contrary to the seasonal trend. The loss in the first quarter of 1931 of $429,900 was doubled in the second quarter and in the third quarter mounted to $2,092,300. In the last three months the loss was $1,751,300.

Returns to Normal Trend.

"Normally in our business the last half of the year should be better than the first," Mr. McKinlay said. "As you see, this was not so in 1931, but was decidedly so in 1932, when only 20 per cent of the year's loss was in the last half. This last half year's loss of $1,586,000 compares with a loss of $3,843,000 the year before, although in the 1932 half year period we sold $15,162,000 less merchandise."

The following table illustrates the trend of operating results, by quarters, in 1931 and 1932. Whereas the trend in the latter half of 1931 was unfavorable, distinct improvement was shown in the last six months of last year.

Loss—	1932	1931
First quarter	$2,204,100	$ 429,900
Second quarter	4,107,000	870,700
Third quarter	1,709,800	2,092,500
Fourth quarter	*123,700	1,751,300
For Year	$7,987,200	$5,144,400

*Profit.

Sales by quarters for the last two years were as follows:

	1932.	1931.	% decrease.
First quar.	$19,370,200	$ 28,888,300	32.9
Second quar.	18,646,000	30,046,800	37.9
Third quar.	16,357,700	23,496,900	30.4
Fourth quar	23,893,900	31,916,700	25.1
For year	$78,267,800	$114,348,700	31.6

The company reduced its operating expenses by 21 per cent. This was less than the sales decline of 31.6 per cent, but Mr. McKinlay pointed out that in the last quarter the decrease in expenses was larger than the decline in sales.

Depreciation charges for the year were $2,095,830, against $2,095,841 in the preceding year.

Shows Increased Taxes.

The Merchandise Mart showed a loss of $408,000 for the year, after all operating charges, taxes, bond interest and allowance for current reserves. In addition, the company appropriated $500,000 for building depreciation.

"Our various taxes, exclusive of federal income taxes, exceeded 3 per cent of our sales," Mr. McKinlay asserted.

"We are advising our various managers," he added, "not to stint in expenditures to maintain our physical properties in first class condition. During 1932 we spent $437,762 for additions and $558,157 for repairs. We shall continue this policy in 1933."

Mr. McKinlay indicated that in the future the company will issue quarterly reports to stockholders.

Leading Exchanges to Be Closed Today

All the leading stock and commodity exchanges of the country will be closed today in observance of Washington's birthday. These include the New York and Chicago stock exchanges, the Chicago Board of Trade, the Chicago Mercantile exchange and the New Orleans cotton market. Exceptions will be the various markets at stock yards, including the Chicago Live Stock exchange. All banks throughout the country likewise will observe Washington's birthday, a legal holiday for them.

BONDS PLUMB NEW DEPTHS FOR THIS YEAR

U.S. Issues Lead Decline; Selling Swells.

BOND AVERAGES

DOMESTIC.

	Yest. Net avge.	chge.
Rails	58.61	-.96
Industrials	65.67	-1.00
Utilities	70.05	+ .18
Combined	63.23	-.69

FOREIGN.

	Yest. —Net change— avge.	Day.	Month.	Year.
10 govt. issues.	92.20	— .31	—4.34	+3.81

[Chicago Tribune Press Service.]

New York, Feb. 21.—Steady liquidation depressed bond prices to new 1933 lows today.

Issues of the United States government under the heaviest selling fire from both institutional and public investing sources, but the recession was general among high grade and speculative corporation bonds.

Apprehension over the banking situation was the cause of the further drop today. In addition, uncertainty over the fiscal policies to be pursued by the new administration has deterred possible purchasers. Bids have been withdrawn from all classes of bonds, and traders in the outside market report that it is virtually impossible to dispose of large blocks without large concessions from the present levels.

Higs Grade Issues Decline.

High grade rail and utility bonds eased a point or more in most instances. Institutional buyers have withdrawn their bids and are standing on the side lines. The market is the thinnest affair, with possibly one or two exceptions, since the paralysis of the bond market during the closing months of 1931.

In no division of the market was the selling more pronounced than in United States government issues. Fear of what the weekly banking figures on Friday may reveal in the way of reduced gold holdings and increases of currency is in the minds of bond buyers. The possibility of further tightening of money and of further drafts upon the treasury by the Reconstruction Finance Corporation also is making for unsettlement.

Rail Earnings Ignored.

Railroad bonds, in dropping into new low ground for the selling movement, ignored favorable 1932 earnings reports now coming to hand, such as that of Union Pacific, which was made public today.

Declines in high grade rail issues included Baltimore and Ohio first 4s Central Pacific first 4s, Chesapeake and Ohio 4½s, Cincinnati Union Terminal 5s, Long Island general 4s, Pennsylvania 4¾s, Union Pacific refunding 4s, and others.

Losses in public utilities included American Telephone 5s, Columbia Gas and Electric 5s, Kansas Gas and Electric 4½s, New Jersey Power and Light 4½s, Philadelphia Company 5s, and Virginia Electric 5½s.

In the foreign list new 1933 lows were made by issues of Japan and Germany, in which losses of one to three points were general.

Wednesday, February 22, 1933.

[Copyright 1933 By The Chicago Tribune.]

American Brake Shoe and Foundry.

Please give me information on American Brake Shoe, both the preferred and common.—H. R. E.

American Brake Shoe and Foundry company was originally incorporated to manufacture railroad brake shoes only. Output has since been diversified by manufacture of car wheels, railroad track fixtures, miscellaneous iron castings, etc. Railroad brake shoes now constitute only about 20 per cent of output.

As protection against possible decline in purchasing power of railroads the company in 1926 began the manufacture of automotive brake shoe and passenger automobile brake linings.

About 90 per cent of the company's railroad business is for replacements. President Given said that 1932 tonnage was 28 per cent less than in 1931. Volume of orders, he said, tends to follow directly variations in car loadings. Contrary to the usual seasonal trend, however, tonnage shipments during the last half of 1932 increased over the first half. This was attributed to low inventory position of customers and their long postponement of needed replacements.

Net income in 1932 was $257,000. This was only about two-fifths of preferred dividend requirements. Net for 1931 was $1,386,000, which was 2.08 times preferred dividends and equal to $1.14 per common share. Net for 1930 was $2,906,000, against $3,230,000 for 1929, and $3,108,000 for 1928.

The company finished 1932 with current assets of $8,197,000 and current liabilities of $441,000. Cash and marketable investments [at market] alone were $4,380,000. Working capital was $7,757,000, against $8,361,000 on Dec. 31, 1931.

The parent company has no funded debt. Funded debt of two subsidiaries, whose statements are not consolidated with those of the parent company, total $2,524,000. There are outstanding 98,388 shares of 7 per cent $100 par cumulative preferred stock and 612,916 shares of no par common.

The common pays 15 cents a quarter.

Municipal Service.

I have preferred stock of Municipal Service company. Will you please inform me why this stock was never listed on the New York Stock exchange?—A. J.

Not all stocks are listed on the New York stock exchange. Those that are listed, in fact, represent only a very small percentage of total issues outstanding in the hands of the public.

INVESTORS' GUIDE

If you wish information about investments or insurance write to The Tribune Investors' Guide. Enclose stamped, self-addressed envelope for reply. Answers of public interest are published, but inquirers' names are never revealed. Beyond care in securing information The Tribune assumes no responsibility.

NEW YORK BOND TRANSACTIONS

DOMESTIC.

No. thous.		High.	Low.	Close.
1	Abr & Str 5½s '43	80¾	80¾	80¾
1	Adams Exp 4s '48	60¼	60¼	60¼
12	Allegh 5s '44	32½	32	32½
17	do 5s '49	25	24½	25
20	do 5s '50	12	11½	11½
4	Allis Chal 5s '37	70¼	70¼	70¼
51	Am & F P 5s 2030	31	30	30
6	Am Chain 6s '33	51½	49¾	51½
29	Am I G C 5½s '49	79	78	78
2	Am Int 5½s '49	73¾	73¾	73¾
1	Am Metal 5½s '34	66¼	66¼	66¼
11	Am Smelt 5s '47	83	82	82¾
5	Am Sug Ref 6s '37	105¾	105	105
50	Am T & T 5½s '43	106¾	105¾	105¾
12	do col 5s '46	105¾	105¾	105¾
39	Am T & T 5s '60	103	102¾	103
23	do 5s '65	102¾	102¼	102¾
13	do cvt 4½s '39	104¾	104	104
9	Am W W&El 6s '75	60¼	59	59
5	do 5s '34	89	88½	89
30	Arm Del 5½s '43	72¾	73¼	73½
20	Arm 4½s '39	79	79	79
1	Armstrong 5s '40	76	76	76
4	Asso Oil 6s '35	103	103	103
10	AT&SF cvt 4½s'48	92¾	91	91
87	do 4s '95	93¾	92¼	93¾
5	do adj 4s '95	86¼	86¼	86¼
2	do 4s 1005-'55	80	80	80
1	do 4s '60	80	80	80
7	ACL-L&N 4s '52	49	49	49
4	Atl G & W I 5s '59	34½	30½	30½
3	Atl Refin 5s '37	101	100¾	100¾
8	B&O rfg 6s '95	43½	43	43
12	do 1st 5s '48	85	85	85
20	do rfg 5s '95	38¼	37⅞	37⅞
37	do 4½s '33	72¼	71⅞	72¼
29	do 4½s '33 sta	64¼	63¾	64¼
18	do cvt 5½s '60	29¼	28½	28⅝
35	do gold 4s '48	81½	80⅝	80⅝
2	do 4s PLE&WVA'41	71	71	71
2	do 5s S W '50	63¼	63	63¼
2	do 4s T C '50	55	55	55
4	Bang & Aroo 4s '51	72	72	72
1	Bell T Pa 5s B '48	106¾	106¾	106¾
6	do 5s C '60	108¼	107	107
7	Benc Ind L 6s '46	86¼	86	86
1	Beth Steel rfg 5s '42	84½	84½	84½
2	do p m 6s '36	87	85	85
1	Bing & B 6½s '50	9	9	9
32	Brkyn Ed 5s '49 A	106½	105	105¼
10	do 5s '52 E	105½	105½	105½
50	Bklyn M Tr 6s '68	89	88	88¼
1	Bklyn U G 1st5s'50	83	83	83
11	Bklyn U G 1st5s'45	110	109¼	109¾
18	do 5s '57	105¾	105¾	105¾
46	Buf G El 4½s '81	B.104	102¼	102¾
2	Buf B&P 4½s '37	38	38	38
2	Bur C R&N5s'34	50	50	50
1	Bush T Bldg 5s '60	36¾	36¾	36¾
1	Cal Gas & E 5s '37	105½	105¼	105¾
3	Can Nat Ry 5s '70	85¾	85¾	85¾
11	do 4½s '51	81¾	81¾	81¾
15	do 4½s '56	81¼	81¼	81¼
12	do 4½s '57	81½	81¼	81¼
1	do 4½s '68	81	81	81
37	do 4½s '55	83¾	83	83
12	do 5s '69 July	85¾	85¼	85¾
21	Can Nor 7s '40	98¾	98¾	98¾
10	do deb 6½s '46	97	96¼	97
2	do 4½s '35	95¾	95¾	95¾
2	Can Pac 5s '44	82¼	82¼	82¼
2	do 5s '54	70½	70½	70½
1	do 4½s '46	63¼	63¼	63¼
1	do 4½s '60	63¼	63¼	63¾
34	do 4s perp	55¾	55¾	55¾
2	CaroC&Oh 6s '52	79¾	79½	79½
6	Cen Dist T 5s '43	107	106¾	106¾
1	Cen of Ga 5s '59 C	4	4	4
2	do con 5s '43	11¼	11	11
3	Cen Ill E&G 5s '51	65	65½	65½
6	Cen Pac 5s '60	56¼	55⅝	55⅝
26	do 1st gtd 4s '49	73	71⅞	73
9	CRR&ECo of G5s'37	28¼	27½	27¾
1	Cen Steel 8s '41	87½	87½	87½
4	Cer-teed 5½s '48	34	34	34
11	Cerro de Pas 5s '47	68½	67¾	67¾
21	C&O gen 4½s '92	98	97¼	97¼
3	do rfg 4½s '93 A	87½	87½	87½
12	do rfg 4½s '95 B	87	86½	86½
20	do 1st 4s '89 R&A	90½	90½	90½
1	do 2d 4s '89 R&A	86½	86½	86½
22	CB&Q gen 4s '58	90¾	89¾	90¾
1	do 4s III '49	95¾	95¾	95¾
1	do 3½s III '49	86	86	86
3	Chi & E III 5s '51	10	10	10
1	Chi G&Ch 5s '37	103½	103½	103½
5	C Gt W 4s '59	29¼	28½	29¼
1	C M & S P 4½s'89E	46¼	46¼	46¼
14	do gen 4s '89 A	44	42	42
18	do 3½s '89 B	37¼	35½	35¼
30	C M & S P Pac5s'75	15½	15	15
32	do adj 5s 2000	4¼	4	4
1	Chi&NW rfg 5s 2037	18	18	18
4	do deb 5s '33	63½	63	63
57	do cv 4½s '49	11	10¼	10¼
3	do 4½s 2037	18½	18	18
1	do 4s '87	38¼	38¼	38¼
3	do 3½s '87	36¾	36	36
9	CRI&P 4½s '52 A	21½	21	21½
12	do cvt 4½s '60	10¾	10¼	10¾
2	do gen 4½s '88	99	95½	95½
24	Chi Term 4s '60	24	24	24
1	C InSta&Elec5s'60	24	24	24
13	do 5s '63 B	104¼	104	104
1	do 5s '44	100½	100½	100¼
13	do 4½s '63 A	98¾	98¼	98¼
1	Chi & Nor 5½s '37	74¾	74¾	74¾
16	Childs Co 5s '43	37¾	37¾	37¾
51	Chile Cop 5s '47	39	37	37
32	Cin G & El 4s '65	98½	98	98
1	C H & D 4½s '37	88	88	88
10	Cin R T 5s 2020 B	103½	103½	103½
58	do 5s '57 C	101¾	101	101¼
16	do 4½s 2020	99	98¼	98¼
2	CCC & StL 5s '63 D	51	51	51
10	do 4½s '77 E	44½	43¾	44½
4	do 4s '93 F	73	73	73
2	Clev Sh L 4½s '61	64½	61¼	64½
2	do 5s '73	62	62	62
1	Col Indus 5s '34	25	25	25
5	C & So 1st 4½s '38	80	79	79
13	do 6s '53	83	82½	82½
3	Col G&E 5s '52 Apr	78	78	78
25	do 5s '52 May	80	78	78
8	do 5s '61	78¾	77½	78
2	Col Ry P & L 4½s'57	91½	91½	91½
11	Bet Ed 5s '49 A	97¾	96¾	96¾
10	do 5s '52	97	96	97
1	do 5s '55	96¾	96¾	96¾
18	do 4½s '61 D	92	89½	92
3	do 5s '62 C	96½	96	96
17	Dodge Br deb6s'40	80½	78	78
1	Dold Pac Packs'46	70	70	70
22	Duq Lt 4½s '67 A	104¾	104	104
4	do 4½s '57 B	106	106	106
1	El Paso &SW5s	61	61	61
31	Erie rf 5s '67	25	24	24½
25	do 5s '75	24½	24	24
2	do pr ln 4s '96	74¾	73¾	73¾
4	do gen lien 4s '96	46¼	46¼	46¼
4	Fed Lt & T 1s16s'42	71	70	70
1	do 6s '54 B	55¾	55¾	55½
2	do 5s '42	67¾	65	67¾
1	Fla E Cst 5s '74	2	2	2
4	Fon J & Gl 4½s '82	3	3	3
2	Galv H & H 5s '33	71	70¼	70¼
4	Gen Bak 5½s '40	101	101	101
2	Gen Pr & S 5½s '39	85½	85	85
1	Geo St Cast 5½s '49	61	61	61
1	Ga & Ala con 5s '45	5¼	5¼	5¼
8	Goodrich BF6½s'47	69¾	68½	68½
35	do 6s '45	39¾	38	38
21	Goodyear T&R5s'57	77	76½	76½
11	Gr Tr Sc Can7s'40	99½	98½	99¼
17	do 6s '36	99¾	99¾	99¾
32	do 7s '36 A	52	51¼	52
1	Gt Nor Ry 5½s '52B	44	44	44
3	Gulf Mo&N 5½s'50B	31½	31½	31½
3	Gulf S Sl 5½s '42	43¾	43¾	43¾
4	Havana Elec 5s	24	24	24
1	Hoe & Co 6½s '34	13	13	13
3	Hous B&Term 5s '37	B2¼	82	82
2	Hous Oil Tex 5½s'40	46	46	46
24	Huds Coal 5s '62A	31½	30	30
36	Hud&Man rfg 5s'57A	83¼	82¾	83½
15	do adj inc 5s '57	48¾	47¼	47¾
15	Humb Oil&R 5s '37	102¾	102¾	102¾
1	Ill Bell Tel 5s '56	105¼	105¼	105¼
3	Ill Cent 6½s '36	69	66	69
7	Illinois Co 5s '43	37¾	37¾	37¾
51	Chile Cop 5s '47	39	37	37
32	Cin G & El 4s '65	98½	98	98
1	C H & D 4½s '37	88	88	88
10	Cin R T 5s 2020 B	103½	103½	103½
58	do 5s '57 C	101¾	101	101¼
16	do 4½s 2020	99	98¼	98¼
2	CCC & StL 5s '63 D	51	51	51
10	do 4½s '77 E	44½	43¾	44½
4	do 4s '93 F	73	73	73
2	Clev Sh L 4½s '61	64½	61¼	64½
2	do 5s '73	62	62	62
1	Col Indus 5s '34	25	25	25
5	C & So 1st 4½s '38	80	79	79
13	do 6s '53	83	82½	82½
3	Col G&E 5s '52 Apr	78	78	78
25	do 5s '52 May	80	78	78
8	do 5s '61	78¾	77½	78
2	Col Ry P & L 4½s'57	91½	91½	91½
11	Bet Ed 5s '49 A	97¾	96¾	96¾
10	do 5s '52	97	96	97
1	do 5s '55	96¾	96¾	96¾
18	do 4½s '61 D	92	89½	92
3	do 5s '62 C	96½	96	96
17	Dodge Br deb6s'40	80½	78	78
1	Dold Pac Packs'46	70	70	70
22	Duq Lt 4½s '67 A	104¾	104	104
4	do 4½s '57 B	106	106	106
1	El Paso &SW5s	61	61	61
31	Erie rf 5s '67	25	24	24½
25	do 5s '75	24½	24	24
2	do pr ln 4s '96	74¾	73¾	73¾
4	do gen lien 4s '96	46¼	46¼	46¼
4	Fed Lt & T 1s16s'42	71	70	70
1	do 6s '54 B	55¾	55¾	55½
2	do 5s '42	67¾	65	67¾
1	Fla E Cst 5s '74	2	2	2
4	Fon J & Gl 4½s '82	3	3	3
2	Galv H & H 5s '33	71	70¼	70¼
4	Gen Bak 5½s '40	101	101	101
2	Gen Pr & S 5½s '39	85½	85	85
1	Geo St Cast 5½s '49	61	61	61
1	Ga & Ala con 5s '45	5¼	5¼	5¼
8	Goodrich BF6½s'47	69¾	68½	68½
35	do 6s '45	39¾	38	38
21	Goodyear T&R5s'57	77	76½	76½
11	Gr Tr Sc Can7s'40	99½	98½	99¼
17	do 6s '36	99¾	99¾	99¾
32	do 7s '36 A	52	51¼	52
1	Gt Nor Ry 5½s '52B	44	44	44
3	Gulf Mo&N 5½s'50B	31½	31½	31½
3	Gulf S Sl 5½s '42	43¾	43¾	43¾
4	Havana Elec 5s	24	24	24
1	Hoe & Co 6½s '34	13	13	13
3	Hous B&Term 5s '37	B2¼	82	82
2	Hous Oil Tex 5½s'40	46	46	46
24	Huds Coal 5s '62A	31½	30	30
36	Hud&Man rfg 5s'57A	83¼	82¾	83½
15	do adj inc 5s '57	48¾	47¼	47¾
15	Humb Oil&R 5s '37	102¾	102¾	102¾
1	Ill Bell Tel 5s '56	105¼	105¼	105¼
3	Ill Cent 6½s '36	69	66	69
7	Illinois Co 5s '43	37¾	37¾	37¾
23	do 4½s '66	33	32	33
3	do rfg 4½s '55	54½	50	50
3	IC&CSL&NO 5s '63A	44	43¼	44
4	do 4½s '63 C	43	42½	42½
10	Ill Steel deb 4½s '40	101	100¾	100¾
6	Inland St 4½s '78A	79¾	79¾	79¾
3	do 4s '81	78¾	78¾	78¾
5	Interb R Tr 7s '32	59½	57¾	59½
1	do 6s '32	15	15	15
28	do rfg 5s '66	51½	50	51
1	Int Cement 5s '48	56	56	56
18	Int Hvst 5s '66	18	18	18
10	Int Hy Elec 6s '44	33½	32½	32½
2	Int Mer Mar 6s '41	32¾	32¼	32½
4	Int Pap rfg 6s '55A	12¾	12¾	12¾
22	do cvt 5s '47 A	44¼	41¼	41¼
3	Int Rys CA 6½s'47	29½	29½	29½
2	Int Rys N Am 5s '72	40	40	40
28	Int T&T cvt 4½s'39	29	27½	28¼
49	do deb 4½s '52	24	22¾	23¾
61	do deb 5s '55	25½	24¼	24½
9	KC Fl&Memn 4s '36	52	51¼	51¾
1	KC P&Lt 4½s '57B	100	100	100
1	do 4½s '61	101¾	101¾	101¾
13	K C South 5s '50	50¾	50½	50¾
11	do 3s '50	55½	54	54
33	K C Term 4s '60	91	90¼	90¼
5	Kan Gas&E 4½s'80	85¾	85¾	85¾
2	Kings Co Elev 4s'49	76	76	76
2	Kresge Found 6s '36	50½	50½	50½
5	Lac Gas 5½s '53	62½	61	61
1	do 5½s '60 D	60	60	60
3	do 5s '34	92¼	92¼	92¼
3	LE&West 1st 5s '37	65½	65½	65½
1	LS&MS 3½s '97	51	51	51
2	Lehi C&N 4½s '54	88¾	88¼	88¾
4	Leh Val con 4 2003	30	30	30
2	Ligg & My 5s '51	107	107	107
66	do 6s '34	66	65¾	66
5	Long Isl deb 5s '37	99¼	99¼	99¼
5	do gen 4s '38	98¼	98¼	98¼
21	do rfg 4s '49	90¼	90	90¼
1	Lorillard Co 7s '44	108	108	108
2	do 5s '51	91	91	91
5	Louis&Ark 5s '69	25	24¾	25
5	Lou Gas&El 5s '52	103¾	103¾	103¾
7	L & N 5s 2003 B	71	68¼	68¼
2	do rfg 4½s 2003	68¾	68¾	68¾
13	do unified 4s '40	87	86¾	86¾
4	do So Jt M 4s '52	56	55½	55½

Tuesday, February 21, 1933.

Total sales, par value	$12,712,000	Total sales 1933 to date	$434,662,000
Year ago	8,104,000	Total sales 1932 to date	459,169,000

UNITED STATES GOVERNMENT WAR LOANS.

Sales in thous.	Issue—	High.	Low.	Last.	Net chge.	Bid.	Asked.	Yield.	Close yr. ago.
912	Liberty 3½s, 1932-'47	100.26	100.0	100.15	-.13	100.2	100.16	....	97.8
74	Liberty 1st 4¼s, 1932-'47	101.26	101.16	101.20	-.12	101.16	101.20	....	99.8
382	Liberty 4th 4¼s, 1933-'38	102.12	102.2	102.4	— .6	102.2	102.4	....	99.27
3	Liberty 4th 4¼s, reg	102.4	102.4	102.4	— .15	....	....	....	....
461	U S Treasury 4¼s, 1947-'52	107.30	107.3	107.4	-1.00	107.1	107.10	3.59	102.2
1854½	U S Treasury 4s, 1944-'54	103.00	104.00	104.10	-.10	104.5	104.12	3.55	99.16
175	U S Treasury 3½s, 1946-'56	102.30	102.00	102.3	— .27	102.3	102.10	3.53	....
291	U S Treasury 3½s, 1943-'47	101.00	100.7	100.16	— .20	100.4	100.8	3.34	93.12
300	U S Treasury 3¼s 1940-'43	101.00	100.3	100.3	— 1.1	100.2	100.8	3.33	94.16
258	U S Treasury 3¼s 1941-'43	100.24	100.2	100.2	— .24	100.2	100.8	3.34	93.30
307	U S Treasury 3¼s, 1946-49	98.8	97.29	97.31	— .9	97.29	98.00	3.28	90.16
402	U S Treasury 3s, 1951-'55	96 9	95.29	95.20	— .15	95.30	96.00	3.25	89 00

Note—Fractions on United States government bonds, including net changes, are quoted in thirty-seconds of 1 per cent.

UNITED STATES TREASURY CERTIFICATES AND NOTES.

[Quoted by C. F. Childs & Co.]

Issue and maturity—	Bid.	Asked.	Yield.
Notes, series A 3s, May 2, 1934	102.18	102.22	.72
Notes, series B 2½s, Aug. 1, 1934	101.14	101.20	.98
Notes, series A 3s, June 15, 1935	102.8	102.12	1.94
Notes, series A 3½s, Aug. 1, 1936	101.16	101.24	2.71
Notes, series B 2⅝s, Dec. 15, 1936	100	100.8	2.91
Notes, series B 3s, April 15, 1937	100	100.8	2.91
Notes, series A 3½s, Sept 15, 1937	100.24	101	3.01
Notes, series A 2⅝s, Feb. 1, 1938	99.8	99.8	2.78
Certificates, TM 3¾s, March 15, 1933	100.7	100.11 — 5-32	
Certificates, series B 3s, May 2, 1933	100.9	100.12 — 1-32	
Certificates, TJ 1½s, June 15, 1933	100.12	100.14	.21
Certificates, TS 1¼s Sept. 15, 1933	100.13	100.11	.34

UNITED STATES TREASURY BILLS [Discount Bills].

[Quoted by C. F. Childs & Co.]

	Bid.	Asked.
Mar. 1, 1933	.40%	....
Mar 29, 1933	.40%	.05%
April 12, 1933	.40%	.10%
April 19, 1933	.40%	.12%
April 26, 1933	.40%	.12%
May 10, 1933	.40%	.15%
May 17, 1933	.40%	.20%

No. thous.		High.	Low.	Close.
2	Mahon Cl RR 5s '34	101	101	101
1	MannatSu 7½s '42	3	3	3
27	Manhat Ry 4s '90	32½	31⅝	32⅜
1	Marion StShov 6s'47	31	31	31
1	MarketSt Ry 7s '40	65	65	65
3	McCrory St 5½s'41	30	30	30
1	McK & Rob 5½s '50	30½	30½	30½
1	Mead Corp ds '45A	43	43	43
17	Met Ed 4½s '68	85¾	84¾	84¾
10	Midv Stl cvt 5s'36	87¼	86¾	86¾
9	MidERy&L 1 5s'61	75	74½	74½
2	Mid Spar&NW 4s'47	36	36	36
1	MStP&SSM con 4s'38	29¾	29¾	29¾
21	M K Tex 5s '62A	71	69	70
33	do 1st 4s '90	80½	78	78
13	Mo Pac cvt 5½s'49	8	7½	7½
2	do rfg 5s '65 A	20¾	20¾	20¾
26	do 5s '77 F	20	19¾	20
7	do 5s '78 G	20	19¾	20
22	do gen 4s '75	9¾	9¼	9¼
34	do 1st 5s '81	20¼	20	20¼
1	Mob & O 4½s '77	5	5	5
1	do 5s '38	6	6	6
1	Mont Pw 5s '62	59	59	59
1	Montr Tr col 5s '41	81	81	81
1	Morris&Co 1 4½s'39	80	80	80
9	Mor&Ess 3½s 2000	76¼	76	76
3	Mut Fuel G 5s '47	104	102¾	102¾
9	Nassau El con 4s '51	54	53½	54
57	Nat Dairy 5½s '48	80	79⅝	80
8	Nt R Mex 4s'51 assd	1¾	1¾	1¾
10	Natl Steel 5s '56	77½	76¾	77
10	N Eng T&T 5s '52	106¾	106¾	106¾
6	do 4½s '61 B	103	102	102
11	NJ Pw&Lt 4½s '60	80	80	80½
3	N O P Svc 5s '55 B	53	52	52
4	NOrl&NE 4½s '52	33	32¾	32¾
4	N O Tex&M 5½s'54	22	21	21
4	do 5s '54 B	18¾	18¾	18¾
3	NY B&M 5½s '35	100	100	100
13	NYC deb 6s '35	53	53	53
21	do rf&imp 5s 2013	43½	42¾	42¾
20	NYC&HR 4½s 2013A	39¼	38¾	38¾
7	do deb 4s '34	66¾	66¼	66¾
14	do 4½s 2013	39¾	38¾	39
10	do rfg 3½s '97	75¾	75	75
25	NYC Ls Sh 5½s'48	65¾	65	65
4	NY Chi&StL 6s '35	10¼	9¾	10
4	do 5½s '74 A	17¾	17½	17½
8	do 4½s '78 C	15	14½	14½
1	do 1st 4s '37	73¾	73¾	73¾
11	NY Dock Co 5s '38	31½	31½	31½
2	do 4s '51	55	55	55
15	NY Edis rfg 6½s'41	113	112	112
38	do 5s '51 C	106¼	105¾	105¾
1	do 5s '44 B	105¾	105¾	105¾
1	NY&Q 3d cvi¼s'53	101½	101½	101½
17	NY GEH&P 4½ 2000	99¾	99¾	100
3	NYNH&Hevt deb5s'48	72¼	72¼	72¾
8	do col tr 6s '40	75	74½	74½
10	do 1st&rfg 4½s '67	55	55	55
5	do deb 4s '57	37¾	37¾	37¾
12	NY O&W rfg 4s'92	55¾	55	55
2	do gen 4s '55	48	46	46
2	NY StRy 4½s'62ctf	1¾	1¾	1¾
1	NY Steam 6s '47	107	107	107
6	do 5s '56	98¼	97	97
10	do 5s '51	100	99	99
55	NY Tel gen 4½s '39	102¾	102¾	102¾
3	NY Tr

STOCK LEADERS RISE AND FALL; RANGE NARROW

Covering by Shorts Helps a Few Issues.

BY FRED HARVEY.

[Chicago Tribune Press Service.]

New York, Feb. 21.—[Special.]—Zigzag price movements on the stock exchange today continued to attest to the prevailing confusion of mind in speculative circles over business conditions and prospects. A handful of issues which seemed to harbor a short interest braced up rather vigorously from time to time, but few held their gains.

The rails tried for a really around mid-day but gave up at the first offerings. Announcement that directors of the New England Telephone and Telegraph company had decided to reduce the dividend rate on that corporation's capital stock had a disturbing effect on the utilities and brought further selling into the parent company, the American Telephone and Telegraph company.

Repeal Boomlet Fades.

The repeal movement lost whatever effect it might have had in the first flush of enthusiasm over the unexpected action of congress and word that the Michigan bank moratorium, which had such an upsetting influence on the market last week, was to be modified to permit the resumption of limited banking operations failed to arouse much excitement on the bull side.

A majority of the more important net changes of the day were on the minus side but they were not numerous enough to give the average a very serious setback. American Can, Air Reduction, Brooklyn Union Gas, American Telephone, Corn Products, Coca Cola and Eastman Kodak were among the more prominent victims of the day's liquidation. Their losses averaged from 1 to around 2 points.

Aviation shares showed considerable activity in the early dealings with United Aircraft and Aviation of Delaware setting the pace but when the final gong sounded their leads had been whittled down to fractions by profit taking and probably some fresh selling for short account.

National Lead Touches Low.

A feature on the downside was National Lead, which gave up nearly five points on a few sales to drop to the lowest price in years. The board of directors of this corporation meets on Thursday and the street infers that the president was not talking "through his hat" some weeks ago when he warned shareholders to be prepared for a possible cut in the rate. The price of the common stock has dipped about 10 points since the "warning" was sounded.

Coca Cola's mild display of weakness in the face of the move for repeal is the talk of the day. As one commentator put it today, however, the failure of holders of this company's stock to get upset over the outlook for the return of the "good old days" reflects the prevailing opinion that many a glass of water will be lifted before alcoholic beverages may be legally sold in the United States again.

Chain Stores Sag.

In the merchandising group pressure on Woolworth had an unsettling effect on operations and brought sympathetic selling into Safeway Stores, Macy, and other issues. Montgomery Ward had the benefit of some short covering, inspired by the rise in wheat, and advanced fractionally.

Radio sagged as holders of Westinghouse and General Electric sold the stock they received yesterday in the big "distribution."

Trading was at a dull pace all day and the total turnover fell short of 700,000 shares.

NEW YORK STOCK TRANSACTIONS

Tuesday, February 21, 1933.
Shares sold today..... 692,160
Year ago.....1,281,213

Tuesday, February 21, 1933.
Total sales 1933 to date.....32,409,963
Total sales 1932 to date.....61,793,735

[The figures in brackets after name of stock are the present dividend rate.]

A

Prev. High	Low.	1933 pct.	Div yld. Bid.	Asked.	Description. div. rate. $s—	Sales.	High.	Low.	Close.	Net chge.
5½	4	...	5¼	4	Adams Exp.....	1,700	4¾	4	4	....
15⅝	10	18.2	10¼	11	Adams-Millis [2]..	7	10¾	10	10¾+	¼
2⅝	1⅜	...	1⅜	2¼	Advance Rumo.....	300	1⅜	1⅜	1⅜—	⅛
10½	9	16.0	9¼	9¾	Affil Prod [1.60].	1,000	9¾	9¼	9¾+	⅜
64½	52¼	5.7	52¾	53	Air Reduction [3].	4,000	54	52¾	53 —	3
13⅜	11¼	5.0	11¼	11⅝	Alaska Jun [.90]..	4,100	11¾	11⅜	11⅜—	⅜
1⅝	1	...	1¼	1⅜	Allegheny	300	1¼	1¼	1¼+	⅛
3½	2	...	2	2¼	Do pf $30 ww....	100	2	2	2	....
8¾	5¾	...	5¾	6⅛	Aller Steel.....	20	6¼	6¼	6¼	....
80¾	75	8.0	75¼	75½	Al Chem & Dye [6]	8,800	77	75⅜	75⅝—	⅛
9	6⅜	...	6¾	7	Allis Ch Mfg.....	300	6¾	6¾	6¾	....
1	⅝	...	⅝	1	Amal Lea.....	400	⅝	⅝	⅝	....
22	20	10.0	20⅜	21	Amerada [2].....	100	20¼	20¼	20¼—	¼
10½	7⅞	...	8¼	9	Am Ag Chem Del..	300	8¼	8⅛	8⅛	....
12⅜	9¾	...	9⅜	10	Am Bank Note....	500	10	9¼	10	....
75	63¼	10.1	67⅜	69	Am Br Shoe pf [7]	50	69	69	69	+ 1½
62⅜	52⅜	7.7	52¼	52½	Am Can [4].....	13,600	53⅜	52¼	52⅜—	⅛
128⅜	120¼	5.8	120	126	Do pfd [7].....	200	120⅜	120¼	120¼—	⅛
8¼	6¼	...	6¼	7	Am Car & Fdy....	100	6¼	6¼	6¼	....
20	16¼	...	17	18	Do pfd.....	200	17	17	17	....
9	7¼	...	7	7	Am Chain pfd.....	100	7¼	7¼	7¼	....
22⅜	18	...	17⅜	18¼	Am Comml Alco....	400	18⅜	18	18	⅜
10⅜	4⅜	...	4¼	4⅜	Am Europ.....	100	4⅜	4⅜	4⅜	....
8¼	5⅝	...	5⅜	5½	Am & For Pow...	3,000	5⅜	5⅜	5⅜	⅛
12	7¾	...	7¾	....	Do $6 pfd.....	200	8¼	8	8	⅛
14⅜	6⅜	...	10¼	11	Do $7 pfd.....	700	10½	10¼	10¼+	¼
9⅜	6⅜	...	6⅜	6¾	Do 3d pfd.....	300	6⅜	6⅜	6⅜	....
3⅝	2⅜	...	2½	3	Am Hide & Lea....	100	2⅜	2⅜	2⅜	....
16	13½	...	13¾	16	Do pfd.....	100	15½	15¾	15¾	....
39¼	30	13.5	30½	30¾	Am HomePr [4.20]	500	30⅜	30¼	30¼	⅛
6¾	4¼	...	4½	5	Am Ice.....	600	4¾	4½	4½—	⅛
8⅝	6	...	6	6¾	Am Internat.....	900	6¾	6	6¼+	⅛
3¼	2⅛	...	1½	2	Am La Fr pfd.....	60	2	1⅝	1⅝	⅛
8¼	5½	...	6¼	7	Am Loco.....	500	6¾	6¼	6¼	....
13½	9⅞	8.0	9¾	10¾	Am Mch&Fdy [.80]	500	10¼	9⅞	10 —	1
5¾	3⅜	...	3⅝	4⅜	Am Metal.....	100	3⅝	3⅝	3½—	⅛
30	17	7.5	20	22	Am News [1.50]..	10	20	20	20	....
9¾	5¼	...	5½	5⅝	Am Pow & Lt....	2,000	5½	5¼	5⅜+	⅛
24⅜	15	20.0	15⅜	16	Do $6 pfd [3]..	800	16	15	15 —	1
21½	12¼	19.2	13¾	14⅜	Do $5 pfd [2.50]	300	13	13	13	....
7⅜	5½	...	5¾	6⅜	Am Rad Std San..	2,400	5⅝	5½	6⅜+	⅛
10⅝	7¼	...	7¼	7⅝	Am Roll Mill.....	1,300	7¼	7¼	7⅝+	⅛
13	7	16.7	12¾	13	Am Ship Bldg [2]	30	12¾	12¾	13¾	....
14⅜	11⅜	...	12¾	12⅞	Am Smelt & R....	2,900	13½	12¾	12¾—	⅜
35⅝	31	...	30½	34	Do pfd.....	200	34¾	34	34 +	1½
7⅜	5¼	...	5½	6	Am Std Fdrs.....	100	5⅝	5½	5⅝	....
56	40	1.2	40	48	Do pfd [.50c].....	10	43	42	42 —	3
35¼	31⅜	7.8	31⅞	32¾	Am Stores [2.50b]	300	32¼	32	32 +	⅜
27¼	21¼	7.7	25⅝	26⅜	Am Sugar Ref [2]	200	26	25⅝	25⅞—	⅛
109⅝	98¼	9.1	98⅜	99	Am Tel & Tel [9]..	29,100	100⅝	98⅝	99 —	1
63⅜	49⅜	10.0	49⅝	51	Am Tob [5].....	600	50	49¼	49¾—	⅜
65⅝	51⅜	9.4	52¼	52⅝	Do B [5].....	7,800	53⅜	51⅜	52⅜—	⅜
19⅜	13	10.4	13¼	13½	Am Wat Wks [1]..	400	13½	13	13½	⅛
10⅝	7	7.7	12	12¾	Do cfts [1].....	400	13	12¾	12¾+	⅜
26⅜	22⅜	...	22⅜	23⅜	Am Wool pfd.....	1,300	23¼	22¾	23	....
8¾	6¾	...	6¾	8	Anaconda	3,700	6⅝	6⅝	6⅝	....
11	9	6.0	10½	11	Anchor Cap [.60]..	200	10⅝	10½	10½+	⅛
12	10⅜	10.0	10⅝	11	Archer Dan M. [1]	100	10⅝	10⅝	10⅝+	⅛
1¼	...	...	1	1	Arm Ill B.....	200	⅞	⅞	⅞+	⅛
11⅜	7½	...	7⅞	8	Do pfd.....	200	8¼	8	8 —	⅛
5¾	3½	...	3¾	4	Asso Dry Gds.....	600	3⅝	3⅝	3⅝+	⅛
23¾	19	...	18⅜	20¼	Do 1st pfd.....	200	20	19	19 —	1¼
10	14⅜	6.7	14	14½	Assd Oil [1].....	80	15	14⅜	14⅜—	⅛
40½	38¾	...	38¾	38¾	Atch T & S F.....	6,500	40¼	38⅜	38⅞—	⅛
68	50½	7.8	63¾	64	Do pfd [5].....	200	63¾	63¾	63⅝—	⅛
20¾	17¾	...	20⅜	20⅝	Atl Coast Line.....	900	21¼	20⅝	20⅝—	⅛
6¾	4¾	6.7	5¾	6	Atl Refin [1].....	1,700	5¾	5¾	5¾	....
56⅜	38½	10.3	39½	40⅜	Auburn Auto [4a]	2,200	41	39	39½+	⅜
7⅝	5⅝	...	6¼	6⅜	Aviation Corp.....	14,500	6⅝	5¾	6¼+	⅛

B

Prev. High	Low.	1933 pct.	Div yld. Bid.	Asked.	Description. div. rate. $s—	Sales.	High.	Low.	Close.	Net chge.
6¾	4½	...	4⅝	5⅛	Baldwin Loc.....	400	5⅜	4⅞	4⅞—	⅛
15⅜	11	...	11¼	11½	Do pfd.....	120	11¾	11¼	11⅜—	....
17⅜	12⅝	...	12¾	13	Balt & Ohio.....	1,500	10	9½	9⅝	....
15⅜	10⅜	...	12	12⅜	Do pfd.....	400	12	12	12	⅛
4¾	3⅜	...	3⅜	3⅝	Barnsdall.....	600	3⅜	3⅜	3⅜+	⅛
10	3¾	...	3¾	9	Bayuk Cigar.....	900	9	9	9	....
12	8⅝	...	8⅝	8⅞	Beatrice Cr.....	100	8½	8⅝	8½—	⅛
4⅜	3⅜	...	3⅜	3⅝	Belding-Hem.....	100	3⅜	3⅜	3⅜	....
11⅞	8	...	7⅞	8¼	Bendix Aviat.....	2,100	8⅜	8	8	....
11⅜	9¼	...	10¼	10⅝	Best & Co.....	900	10⅜	10¼	10⅝+	....
16⅞	12¼	...	12½	12⅝	Bethlehem Stl.....	600	12⅜	12¼	12⅜+	⅛
33⅜	27¼	...	26⅜	27	Do pfd.....	100	27½	27½	27¾—	⅛
14⅝	11¾	...	11¾	12⅛	Bohn Alum.....	100	11¾	11¾	11¾	1⅛
55	52½	9.6	54	55	Bon Ami A [5b]..	100	52½	52½	52⅜—	....
26⅜	19⅝	8.0	19⅝	20	Borden [1.00].....	1,200	20¼	19⅝	20 +	⅛
10⅜	7	...	7	7	Borg-Warner	2,100	7	6⅞	7	....
5⅛	3⅝	...	3¾	3⅝	Briggs Mfg.....	900	3¼	3⅜	3⅜—	....
31	23⅝	...	24¼	24⅝	Bkiyn-Man T.....	4,900	25½	24¼	24⅝+	⅛
79⅝	68¾	8.7	69	70⅛	Do pfd [6].....	700	70	68¾	69⅜—	⅜
82	70	7.1	70	73	Bklyn Un Gas [5].	200	70	70	70 —	1½
36	28½	7.1	28	29	Bucy-E 7 % pfd [2]	20	28½	28¼	28½—	1⅛
2	⅝	...	1	1⅜	Budd Mfg.....	200	1⅛	1⅛	1⅜+	⅛
3	2¼	...	2¼	2⅜	Bullard Co.....	200	2⅜	2⅜	2⅜	....
3¾	2¼	...	2¼	3	Bush Term.....	100	2⅜	2⅜	2⅜	....
23½	13	46.7	13⅝	15	Bush T Bld pfd [7]	30	15	15	15	....
15	11	...	11⅛	11⅞	Byers Co.....	200	11¼	11¼	11¼—	⅛

C

Prev. High	Low.	1933 pct.	Div yld. Bid.	Asked.	Description. div. rate. $s—	Sales.	High.	Low.	Close.	Net chge.
10⅜	8⅝	...	8⅝	9¾	Calif Pack.....	200	8⅝	8⅝	8⅝—	⅛
3	2	...	2	2¾	Calumet & Hec....	100	2¼	2¼	2¼	....
10⅜	8¼	12.5	8¾	9	Can D G Ale [1]..	100	8⅝	8⅝	8½—	⅛
14⅜	8¾	...	8¾	8⅝	Canad Pac.....	6,800	8⅝	8⅝	8⅝—	⅛
15½	14	7.1	14	15¼	Cannon Mills [1]..	100	14	14	14 —	1½
6¼	4¾	...	4⅝	5	Cap Adm A.....	100	5	5	5 +	⅛
50	38⅝	...	39⅝	50¼	Case (J I).....	9,000	41	39⅝	39⅝—	⅜
60	47⅜	8.5	46	48	Do pfd [4].....	90	48	47¾	47½—	1⅛
8⅝	5⅞	...	7⅜	7⅝	Cerro de Pas.....	1,200	8	7½	7½—	⅛
30⅞	26¾	9.3	27¼	27½	Ches & Ohio [2.50]	6,800	28¼	27¼	27½—	⅛
20⅝	14⅜	11.1	17⅝	18	Ches Corp [2].....	2,500	18¾	17⅝	17⅝+	⅛
1¾	⅝	...	⅝	⅞	Chi & Ill pfd.....	100	⅞	⅞	⅞	....
6¾	3½	...	3½	3⅝	Chi & N W.....	5,400	4½	3⅝	3⅝—	⅛
9¼	5½	...	6¼	7	Do pfd.....	500	6⅝	6⅜	6½	....
3	1⅝	...	1⅝	2	Chi Gt West.....	700	2	1⅞	1⅞—	⅛
8⅝	3¾	...	3⅜	3½	Do pfd.....	2,300	3⅜	3⅜	3½—	⅛
3¾	2½	...	2½	2⅝	Chi Ind & L.....	100	2⅝	2⅝	2⅝	....
13	7	16.7	12¾	13	Chi Mil St P & P..	100	11⅝	11⅝	11⅝	....
14⅜	11⅜	...	12¾	12⅞	Am Smelt & R....	2,900	13½	12¾	12¾—	⅜
35⅝	31	...	30½	34	Do pfd.....	200	34¾	34	34 +	1½
7⅜	5¼	...	5½	6	Am Stl Fdrs.....	100	5⅝	5½	5⅝	....
56	40	1.2	40	48	Do pfd [.50c].....	10	43	42	42 —	3
35¼	31⅜	7.8	31⅞	32¾	Am Stores [2.50b]	300	32¼	32	32 +	⅜
27¼	21¼	7.7	25⅝	26⅜	Am Sugar Ref [2]	200	26	25⅝	25⅞—	⅛
109⅝	98¼	9.1	98⅜	99	Am Tel & Tel [9]..	29,100	100⅝	98⅝	99 —	1
63⅜	49⅜	10.0	49⅝	51	Am Tob [5].....	600	50	49¼	49¾—	⅜
65⅝	51⅜	9.4	52¼	52⅝	Do B [5].....	7,800	53⅜	51⅜	52⅜—	⅜
19⅜	13	10.4	13¼	13½	Am Wat Wks [1]..	400	13½	13	13½	⅛
10⅝	7	7.7	12	12¾	Do cfts [1].....	400	13	12¾	12¾+	⅜
26⅜	22⅜	...	22⅜	23⅜	Am Wool pfd.....	1,300	23¼	22¾	23	....
8¾	6¾	...	6¾	8	Anaconda	3,700	6⅝	6⅝	6⅝	....
11	9	6.0	10½	11	Anchor Cap [.60]..	200	10⅝	10½	10½+	⅛
12	10⅜	10.0	10⅝	11	Archer Dan M. [1]	100	10⅝	10⅝	10⅝+	⅛
1¼	...	...	1	1	Arm Ill B.....	200	⅞	⅞	⅞+	⅛
11⅜	7½	...	7⅞	8	Do pfd.....	200	8¼	8	8 —	⅛
5¾	3½	...	3¾	4	Asso Dry Gds.....	600	3⅝	3⅝	3⅝+	⅛
23¾	19	...	18⅜	20¼	Do 1st pfd.....	200	20	19	19 —	1¼
10	14⅜	6.7	14	14½	Assd Oil [1].....	80	15	14⅜	14⅜—	⅛
40½	38¾	...	38¾	38¾	Atch T & S F.....	6,500	40¼	38⅜	38⅞—	⅛
68	50½	7.8	63¾	64	Do pfd [5].....	200	63¾	63¾	63⅝—	⅛
20¾	17¾	...	20⅜	20⅝	Atl Coast Line.....	900	21¼	20⅝	20⅝—	⅛
6¾	4¾	6.7	5¾	6	Atl Refin [1].....	1,700	5¾	5¾	5¾	....
56⅜	38½	10.3	39½	40⅜	Auburn Auto [4a]	2,200	41	39	39½+	⅜
7⅝	5⅝	...	6¼	6⅜	Aviation Corp.....	14,500	6⅝	5¾	6¼+	⅛

D

Prev. High	Low.	1933 pct.	Div yld. Bid.	Asked.	Description. div. rate. $s—	Sales.	High.	Low.	Close.	Net chge.
6	2¼	...	2¼	2¾	Davega Strs [3g]..	100	2¼	2¼	2¼—	⅛
4⅞	1	...	1⅛	1⅜	Davison Chem.....	1,000	1⅜	1⅛	1⅜+	⅛
9¾	7	2.9	6¾	7½	Deere & Co p [.20]	700	7¼	7	7	....
38¾	24	...	44¾	45	Del & Hud.....	1,000	45¾	44¾	44¾—	⅛
27⅜	20½	...	20⅜	21	Del Lack & W.....	4,500	21⅜	20⅜	20⅜—	⅛
3	2⅜	...	1⅞	3	Den & R G W pfd..	100	2⅜	2⅜	2⅜—	⅛
71½	62⅜	9.7	61	63	Detroit Ed [6].....	400	63¼	62¼	62¼—	6
19¼	17⅞	8.6	18	18½	Diam Match [2]....	600	18¼	17⅞	18 —	⅛
28	20¼	5.8	26⅝	27	Do pfd [1.50].....	400	26¾	26¼	26¾+	⅛
15⅜	12⅛	9.3	13⅜	13⅝	Dome Min [1.30b]	2,800	14⅜	13⅜	13⅝—	⅛
13⅜	10¼	6.3	12¾	12⅞	Doug Aire [.75]..	5,700	13¾	11¼	12¼+	⅝
3¾	2¼	...	2½	3	Dresser B.....	100	3	3	3	....
38¼	33¾	8.8	33¾	34	Drug Inc [3].....	2,300	34¾	34	34 —	⅛
41½	34½	8.7	35	35¼	Du Pont de N [3]..	6,100	35⅝	35	35 —	⅛
106	99⅛	5.9	100	102	Do deb [6].....	200	102¼	102	102	....
102	100	5.0	100	101	Dug Lt 1st pfd [5]	30	101	101	101	....

E

Prev. High	Low.	1933 pct.	Div yld. Bid.	Asked.	Description. div. rate. $s—	Sales.	High.	Low.	Close.	Net chge.
61¾	51⅜	5.8	52	52¾	Eastman Kod [3]..	2,700	52⅝	51⅜	52 —	⅝
1⅜	1	...	1⅛	1⅜	El & Mus.....	300	1⅛	1⅛	1⅛	....
20¼	13⅜	8.6	13⅛	13⅝	El Auto-L [1.30]..	3,500	13⅝	13⅜	13⅜—	⅛
88	85	8.2	83½	85	Do pfd [7].....	100	85	85	85	....
1¾	1	...	1⅛	1¼	El Boat.....	200	1⅛	1⅛	1⅛	....
7¾	4⅜	...	4½	4⅝	El Pow & Lt....	900	4⅜	4⅜	4⅜	....
18⅜	11	18.2	11⅛	12	Do $6 pfd [2]....	100	11¼	11¼	11¼+	⅛
25½	21	8.7	22⅜	23¼	El Stor Bat [2]....	100	23¼	23¼	23¼+	⅝
31½	21	23.8	20	24	Eng P S $5 pf [5]	200	21¼	21	21 —	3
35	25	22.0	25	28½	Do $5.50pw[5.50]	100	25	25	25	....
38	25	21.4	26	30	Do $6 pfd [6].....	100	28	28	28	....
11	8	18.8	8	8¾	Equit Of B [1.50]	1,000	8¼	8	8 —	⅛
4⅞	4½	4.0	4½	5	Eureka Vac Cl [2e]	100	4¾	4¾	4¾	....

F

Prev. High	Low.	1933 pct.	Div yld. Bid.	Asked.	Description. div. rate. $s—	Sales.	High.	Low.	Close.	Net chge.
3½	2¼	...	2¼	2¾	Fed Wat Svc A....	200	2¼	2¼	2¼—	⅛
10½	7	7.5	8½	9	Fed D Strs [.60]..	100	8¾	8½	8½	....
18⅝	14⅛	8.0	14½	15	Fid P F Ins [1.20]	500	15¼	14⅝	14⅝+	⅛
6½	6½	10.7	6½	8	†Fifth Av B [.64]	20	6¼	6¼	6¼+	⅛
14⅜	10¼	10.0	10	11	Firesto T & F [1]	300	10¾	10¼	10¾—	⅜
63⅜	50½	12.0	50⅜	50⅝	Do pfd [6].....	300	51	50½	50¾—	⅜
56	47	5.3	48	48½	First Nat S [2.50]	600	47¾	47	47¾—	⅜
97	90	6.5	90½	92	Florsh Sh pfd [6]	50	92	92	92 +	2
20¼	17¼	6.8	17	17½	Fourth Nl [1.15e]	300	17¾	17¼	17¼—	⅛
2½	1½	...	1½	1¾	Fox Film A.....	200	1¾	1½	1½	....
23½	13	41.2	17½	19	Frank Sim pfd [7]	20	19½	17½	17¾—	2
26⅝	20	10.0	20	20¼	Freeport Tex [2]..	800	20¼	20	20¼	....
7¾	4	...	5	7	Fuller 2d pfd	50	5¾	5	5 —	⅛

G

Prev. High	Low.	1933 pct.	Div yld. Bid.	Asked.	Description. div. rate. $s—	Sales.	High.	Low.	Close.	Net chge.
19⅜	15⅝	6.3	15⅝	16	Gen Am Tank [1].	1,400	16¼	15⅝	16 —	....
15½	13	14.3	13⅝	14	Gen Bak [2].....	4,000	14	13⅝	14 +	⅛
3¼	2¼	...	3⅛	3⅜	Gen Bronze.....	1,000	3¼	3	3¼+	....
16⅝	12	3.3	12	12⅜	Gen Elec [.40].....	12,300	12⅜	12	12 —	⅛
12	11⅜	5.0	11½	11⅝	Do special [.80]..	2,000	11⅜	11⅜	11⅜—	⅛
27⅜	22⅜	9.1	22⅝	22⅞	Gen Foods [2]....	1,700	22¾	22¾	22¾+	⅛
1⅛	1	...	1	1⅛	Gen G & El A....	200	1	1	1	....
25⅝	24¼	8.2	25¼	....	Gen Ital Ed [2.06e]	100	25½	25¼	25½—	....
41½	38¼	7.7	38⅝	39	Gen Mills [3].....	600	39¼	39	39¼+	⅛
98	96	6.3	95½	96	Do pfd [6].....	400	96¼	96	96 —	....
14⅜	11⅛	8.3	11⅛	11⅝	Gen Mot [1].....	17,300	12	11⅜	11⅝—	....
77½	66½	6.0	66½	69¼	Do pfd [6].....	300	69¼	69	69 —	....
3¼	2¾	...	2⅞	3	Gen Out Adv.....	300	3	2¾	3 —	⅛
3⅜	2½	...	2⅝	3	Gen Pub Svc.....	300	2¾	2¾	2¾—	....
20½	15¾	5.6	18	19	Gen Ry Sig [1]...	300	18¾	18	18 +	⅛
....	....	...	....	....	Gen Real & Ut....	300	....	....	....	....
6¾	3½	...	3½	3⅝	Gen Refract.....	100	3¾	3¾	3¾—	....
11	9⅜	...	9½	10	Gen Stl Cast pfd..	100	9¾	9¾	9¾+	⅛
20¾	14¾	7.1	14⅝	14⅞	Gillette.....	2,400	14⅝	14⅜	14⅝—	⅛
75	68	7.4	67¼	69	Do pfd [5].....	100	68	68	68 —	1
6	5	...	5	5⅜	Glidden Co.....	400	5¼	5¼	5¼	....
4⅝	3	...	3⅜	3⅝	Globe	500	3¾	3¾	3¾—	⅛
16⅞	13¾	9.2	13¾	13⅞	Gold Dust [1.20]..	1,500	13⅞	13⅝	13⅝—	⅛
6¼	4	...	4	4⅛	Goodrich.....	100	4	4	4	....
18⅜	10	...	10½	14⅜	Do pfd.....	800	10½	10¼	10⅜—	1⅛
13⅜	10⅜	...	11⅛	11½	Goodyear T & R..	800	11⅛	11¼	11¼+	⅛
13⅜	11	...	11	11⅜	Goth Stlk R.....	100	11	11	11 —	....
2⅜	1½	...	1½	1⅝	Grahm-Paige.....	700	1½	1⅜	1⅜	....
5¼	4	...	4	4¼	Granby Con M.....	200	4¼	4	4⅛—	....
7	5½	...	5½	5⅝	Gt No Ir Ore ctf..	100	5¼	5¼	5¼	....

PRICES OF HOGS SINK TO LEVELS BEFORE STORM

Show 5 to 15 Cents Loss; Cattle Seesaw.

Hogs met an undependable demand at 5 to 15 cents lower prices yesterday. Selling kept just enough ahead of the buying orders to hold the price trend on the downgrade. Top sales declined 10 cents to $3.60 and compared with $4.15 at the high point two weeks ago. The general average showed a 10 cent loss, going to $3.35.

Current quotations are back to where they were before the recent snowstorms and almost unprecedented cold wave jarred the market out of its rut for a period of about 10 days. However, prices still are 55 to 60 cents above the 54 year lows established on the final day of 1932. Traders who hoped that larger local packers would support the market after prices had receded 10 to 15 cents were doomed to disappointment again. Larger interests displayed a bearish front to all invitations to look at offerings at less than 25 cents reduction.

Cattle Prices Irregular.

The cattle market showed some inclination to seesaw when the general decline was halted yesterday. Light steers and yearling stock of choice quality swung slightly higher, some holding the meager gains, while others slid back.

Medium and weighty stock continued the heavy footed pace of the previous day's declines most of the forenoon, but also tilted into a stronger position near the close, when reports from the country indicated that the movement of all live stock is expected to lighten.

Owing to the scant supply of well finished cattle on the market, buyers found it necessary to pick up small lots to fill out orders for top grades. Six yearlings averaging 1,086 pounds reached $7, but the top for full carload lots stopped at $6.50. Most of the medium to good grades of steers cashed from $4 to $5.50, common light thin kinds ranging downwards to $3. Butcher stock ruled weak most of the day, with cow sales 25 to 35 cents under last Thursday.

Lambs Slump 25 Cents.

Another break in the market for slaughter lambs carried prices down 25 cents to the lowest point since the middle of last October. Only one load of fancy fed western 89 pound lambs reached $5.65, the top. Packers obtained the bulk of the well finished fed western lambs at $5.25 late in the afternoon, with shippers buying at the same price on the windup of the market. Closing quotations were 50 to 75 cents under the high point at the middle of last week. Country buying of shearing lambs lagged some. One load of fleshy kinds sold at $5.25.

MAYOR OF HENRY ORDERS 30-DAY TRADE HOLIDAY

Henry, Ill., Feb. 21.—[Special.]—Mayor C. A. Woodfill today issued a proclamation declaring a 30 day business moratorium at the request of officials of the Henry National bank. The bank was closed this morning, but other business houses remained open.

Mayor Woodfill said the bankers asked for the holiday to permit liquidation of slow assets. The institution has deposits totalling $778,000 and capital and surplus of $100,000. The bank is a consolidation of the First National and the Henry National banks, which were merged in October, 1931.

J. L. Jones, an official of the bank, is a member of the state bank management board.

Confidence was expressed by business men here that the bank will be in a sound condition at the end of the moratorium.

Good Re-elected to Head St. Paul Union Stockyards

South St. Paul, Minn., Feb. 21.—(AP)—T. E. Good of St. Paul announced today that he was reëlected president and general manager of the St. Paul Union Stock Yards company at the annual meeting yesterday. Directors elected include Philip D. Armour, L. A. Carton, W. B. Traynor, and W. K. Wright of Chicago, and J. A. Shoemaker of Denver.

CHICAGO LIVE STOCK

HOGS.

Receipts, 26,000; shipments, 3,500.

Bulk of sales	$3.20@3.50
Light, good to choice, 140@160	3.40@3.60
Light, good to choice, 170@180	3.50@3.60
Good to choice, 190@210	3.45@3.60
Good to choice, 220@250	3.35@3.55
Good to choice, 260@325	3.20@3.40
Pigs, good to choice, 100@135	3.00@3.25
Pigs, inferior to fair, 50@135	2.50@3.00
Light packing sows, 210@350	3.10@3.20
Heavy packing sows, 350@550	2.80@3.10

CATTLE.

Receipts, 7,000; shipments, 3,000.

Prime steers, 1,000@1,500	$5.75@7.00
Good to choice, 700@1,000	5.75@6.90
Bulk of sales	4.00@5.50
Poor to good, 700@1,000	3.50@6.25
Low grade killing steers	2.50@3.35
Cows, choice to prime	3.25@3.50
Cows, good to choice	3.00@3.25
Cows, common to fair	2.25@2.65
Canners and cutters	1.40@2.15
Heifers, yearlings, good to choice	4.75@5.50
Bulls, bologna, common to good	2.50@2.85
Stockers and feeders	2.00@5.50
Calves, poor to choice	2.00@6.00

SHEEP AND LAMBS.

Receipts, 14,000; shipments, 7,000.

Native lambs, good to choice	$5.25@5.65
Native lambs, fair to good	5.00@5.25
Native lambs, common to fair	4.75@5.00
Native lambs, culls	4.00@4.75
Fed western lambs, good to choice	5.25@5.65
Feeding lambs, fair to best	5.00@5.25
Ewes, light, good to choice	2.50@3.00
Ewes, heavy, good to choice	1.50@2.00
Ewes, inferior to fair	1.00@1.25
Wethers, fair to best	3.00@4.00
Yearlings, all grades	3.50@4.75
Bucks	1.00@1.50
Breeding ewes	3.25@4.50

COMPARATIVE PRICES.

HOGS—Bulk of sales yesterday, $3.20@3.50
One month ago ... 3.00@3.40
One year ago ... 3.80@4.20
Top yesterday, $3.60; average, $3.35.
CATTLE—Bulk of sales ... $4.00@5.50
One month ago ... 4.25@6.00
One year ago ... 5.25@8.00
Top yesterday, $6.50; average, $4.75
SHEEP—Fed western lambs ... $5.00@5.25
One month ago ... 5.85@6.50
One year ago ... 5.50@6.60
Top yesterday, $5.65; average, $5.20.
Today's estimated receipts: 7,000 cattle, 30,000 hogs and 13,000 sheep.

HIDE FUTURES.

Interest on the New York hide exchange was limited with sales of 200,000 lbs. Prices were unchanged to 10 points lower. Closing bids: old contracts—March, 4.70c; new contracts—March, 5.05c; June, 5.40c; September, 5.80c; December, 6.10c.

NEW YORK CURB TRANSACTIONS

Tuesday, February 21, 1933.

Shares sold today ... 110,000 — Total sales 1933 to date ... 4,776,000
Year ago ... 149,860 — Total sales 1932 to date ... 8,396,825

	Sales.	High.	Low.	Close.	Net chge.
A					
Ala Gt Sou pfd	20	17⅝	17⅝	17⅝—	⅝
Allied Mills	300	3⅝	3⅝	3⅝—	⅛
Alum Co Am	400	43⅜	43	43⅜—	⅝
Do pfd	50	41⅝	41⅝	41⅝	....
Am Beverage	200	3⅛	3	3 —	⅛
Am Cit P&L B	400	3⅝	3⅝	3⅝	....
Am Cyan B	1,000	4	3⅞	4	....
Am & Fgn P w	100	4	4	4	....
Am Gas & El	4,500	23	21⅝	21⅝	....
Do pfd	100	82	82	82 —	1
Am Hardware	50	12⅛	12⅛	12⅛	....
Am Lt & Trac	100	15⅛	15⅛	15⅛	....
Am Mfg	100	10	10	10	....
Do pfd	25	43⅝	43⅝	43⅝	....
Am Sup Pow	2,600	3⅛	3⅝	3⅛	....
Do 1st pfd	1,000	65¼	63	65¼+	1¼
Anch Post F	200	⅝	⅝	⅝+	⅛
Ark Nat Gas	100	1½	1½	1½+	⅛
Do A	100	1¼	1¼	1¼+	⅛
Do pfd	300	2¼	2⅛	2¼	....
As G&El A	1,200	1⅝	1½	1½—	⅛
Do pfd	20	6	6	6 —	⅝
Asso Tel Util	100	⅝	⅝	⅝	....
Atlas Corp	1,900	7	6⅞	6⅞—	⅛
Do pfd A	200	37½	37	37½+	1⅝
Atlas Corp w	200	2⅛	2⅛	2⅛	....
Axton Fish A	100	31¼	31	31 —	4¼
B					
Babcock & Wil	50	25	25	25	....
Bellan Air vtc	100	1½	1½	1½+	⅛
Ben Ind Loan	100	10⅜	10⅜	10⅜—	⅛
Blue Ridge	500	2¼	2⅛	2¼	....
Bourjois	100	3¼	3¼	3¼	....
Bras T & L	200	6½	6½	6½—	⅛
Brillo Mfg	300	9¼	9	9¼+	⅛
Burma Ltd	100	1⅝	1⅝	1⅝	....
Bwana M 'Kub	100	1-16	1-16	1-16—	⅛
C					
Cab&Tube vtc	100	1-16	1-16	1-16+	1-16
Can Marc Wire	200	1	1	1	....
Celanese 1st pf	100	37½	36¼	37½+	1
Cen St El	400	1⅛	1⅛	1⅛	....
Do war	100	⅛	⅛	⅛	....
Centrif Pi	100	2⅝	2⅝	2⅝	....
Cities Service	11,300	2⅝	2½	2½	....
Do pfd	200	13⅛	13⅛	13⅛—	⅛
Do BB pfd	10	10	10	10 —	1
ColuG&E cv p	100	80¼	79	79 —	1¼
Comwlth Edis	200	69¼	68¼	68½+	1½
Cmwlth&So w	2,100	1-16	1-16	1-16	....
Comstock Tun	400	⅛	1-16	⅛—	1-16
ConsG&E Balt	100	58	58	58 —	⅛
Copeland Pro	100	1½	1½	1½+	⅝
Cord Corp	1,700	6	5⅝	5⅞+	⅛
Creole Pet	500	2⅛	2⅛	2⅛+	⅛
Crocker Wh	200	3	3	3	....
Crown C Pet	200	⅝	⅝	⅝—	⅛
Cusi Mex	300	1-16	⅛	⅛—	1-16
D					
Deere & Co	300	7½	7⅝	7½	....
De Forest	100	1-16	1-16	1-16—	1-16
Driver Harris	100	4½	4½	4½—	½
E					
East Gas & F	100	5	5	5	....
Do 6% pfd	25	57½	57½	57½—	1⅛
El Bond&Shr	13,400	14¼	13⅜	13⅜—	⅛
Do pfd	400	37	37	37	....
Do $5 pfd	400	34¼	32¼	34 +	1⅝
El Pow As	100	3⅛	3⅛	3⅛+	⅛
ElP&L 2d p A	50	9	9	9 +	⅛
EmpG&F 7% p	100	9	8⅞	8⅞—	1⅛
Do 6% pfd	25	8	8	8 —	1¼
Empire Pow	100	6⅝	6⅝	6⅝—	⅛
EuropEl db rts	500	⅛	⅛	⅛	....
F					
FirstNStr 1st p	20	110	110	110 —	⅝
Fisk Rub	200	1½	1⅛	1½	....
Ford M Fran	100	3⅝	3⅝	3⅝	....
Ford Mot Ltd	2,400	3	2⅞	2⅞—	⅛
Found Fgn A	100	3¼	3¼	3¼	....
G					
Garlock Pkg	300	6	6	6 —	⅛
Gen Aviation	100	4⅝	4⅝	4⅝+	⅛
Gen El Ltd rct	100	7	7	7	....
Gen Pub S pf	10	25	25	25 —	2
Ga Pow pfd	25	56⅝	56⅝	56⅝+	½
Glen Alden	300	8½	8½	8½	....
Gold Sachs T	1,000	2⅝	2½	2½	....
Gt Atl & P nv	40	134	130	130 —	5
Do 1st pfd	200	120¼	120	120 —	2
Gulf Oil Pa	100	26⅝	26⅝	26⅝+	¼
H					
Hamil Gas vtc	600	⅝	1-16	1-16	....
Hap CandySt A	300	⅛	⅛	⅛—	⅛
Hecla Min	200	2⅝	2⅝	2⅝	....
Holling Gold	200	6½	6⅛	6⅛—	⅛
Hud Bay M&S	600	3⅛	3	3 —	⅛
Humble Oil	200	43⅝	43⅝	43⅝—	⅛
I					
Ind Pipe Line	100	3⅝	3⅝	3⅝—	⅛
Ins Co No Am	600	32¼	32	32¼+	⅛
Intl Hy El pfd	25	15⅛	15⅛	15⅛—	1⅛
Internat Pet	600	9⅛	9⅝	9⅞+	⅛
Inter Util B	600	1	1	1 +	⅛
Interst Equit	500	1-16	1-16	1-16	....
K					
Kolster Brand	300	⅛	⅛	⅛	....
L					
Lake Shore M	1,400	32¼	30½	30½—	1⅜
Lone Star Gas	200	7	6⅞	7 +	⅛
Long Is Lt	100	12	12	12	....
M					
Mapes Cons	100	23	23	23	....
Mercant Strs	100	8	8	8 —	1⅛
Mex Ohio Oil	100	2	2	2	....
Mid West Util	900	⅛	⅛	⅛—	1-16
Do pfd x w	100	⅝	⅝	⅝	....
Mtn & GulfOil	200	⅛	⅛	⅛	....
N					
Nat Avia	100	6	6	6	....
Nat Bell Hess	2,600	1⅛	1⅛	1⅛	....
Nat Bd & Sh	400	23⅝	23¼	23¼—	⅛
Nat Fuel G	500	11⅝	11⅝	11⅝—	⅛
Nat Investors	100	1⅛	1⅛	1⅛—	⅛
Do war	200	1	⅞	⅞—	⅛
Nat P&L 6% p	100	54¼	54¼	54¼—	⅛
New Bradford	1,100	⅞	⅞	⅞—	⅛
N Eng Pw pfd	30	37⅝	36¼	37⅝+	1⅝
N J Zinc	100	28	28	28 —	⅛
Newmont Min	200	14⅝	14⅛	14⅛+	⅝
N Y Hond Ros	100	9¼	9¼	9¼+	2
NY Shipbldg F	100	3⅛	3⅛	3⅛—	⅛
Niag Hud Pow	1,000	10⅝	10⅛	10⅛—	⅛
Do A war	200	⅝	⅝	⅝	....
Do C war	500	⅛	⅛	⅛	....
Nipissing Min	100	1⅝	1⅝	1⅝	....
Noma Elec	200	1⅛	1⅛	1⅛—	⅛
N Am Lt & P	1,000	3	3	3 —	⅛
Nor Europ Oil	100	⅛	⅛	⅛	....
Nor St P A	100	33	33	33	....
Do 7 pfd	50	65	65	65 —	⅛
Novadel Ag	100	42¼	42¼	42¼—	⅛
P					
Pac G&E 1st p	200	24⅝	24⅝	24⅝—	⅛
Do 5½ pfd	100	21⅝	21⅝	21⅝—	⅛
Pac Light pfd	50	91½	91½	91½—	⅛
Pan Am Airw	700	22¼	22	22¼—	⅛
Parke Davis	200	17⅝	17⅝	17⅝+	⅛
Parker Rust P	475	29⅝	29	29¼—	⅛
Pennroad	400	1⅛	1⅛	1⅛	....
Pa Wat&Pow	200	55¼	55¼	55¼—	⅛
PhilaElCo pfd	25	102	102	102 +	5⅛
Phoenix Sec p	100	9½	9½	9½	....
Pioneer Gold	1,300	4⅝	4⅝	4⅝	....
Pitney Bowes	500	2	2	2	....
Premier Gold	200	⅝	⅝	⅝	....
Prop McCal H	100	1½	1½	1½	....
PubUtHold w	100	1-32	1-32	1-32	....
Do x w	200	1-16	⅛	1-16	....
PugSP 5% pf	20	19¼	19¼	19¼—	⅝
Do 6% pfd	150	12	11⅝	12	....
Pure Oil pfd	100	35	35	35 —	⅛
Pyrene	800	2¼	2¼	2¼+	⅛
R					
Railroad Shr	200	⅝	½	½—	⅛
Relian Intl A	100	1⅛	1⅛	1⅛—	⅛
Relian Manag	100	1	1	1 —	⅝
Reybarn Inc	100	⅝	⅝	⅝	....
S					
Saf Car H&L	475	22½	21	22¼+	⅛
St Regis Pap	800	2⅝	2¼	2¼	....
Do pfd	20	14¾	14¾	14¾—	2⅝
Salt Cr Prod	100	3⅝	3⅝	3⅝	....
Segal Lock	100	½	½	½	....
Selected Ind	1,400	1	1	1	....
Do al ctf	200	38⅛	37	37 —	2
Do pr pfd	200	40	38¼	38¼—	3⅛
Shattuck Den	100	⅝	⅝	⅝—	⅛
Shaw W&P	100	8⅝	8⅝	8⅝—	1
Shenandoah pf	200	12½	12½	12½—	⅛
Smith A O	50	13⅝	13⅝	13⅝—	⅛
So Am G&Pl	200	1⅛	1⅛	1⅛	....
So Pa Oil	100	11⅝	11⅝	11⅝—	⅛
SoCalEdA pfd	300	26⅝	26⅝	26⅝—	⅛
Do B pfd	100	23⅝	23⅝	23⅝—	⅛
Do C pfd	100	20⅝	20⅝	20⅝—	⅛
Std Oil Ind	6,600	19	18⅝	18⅝—	⅛
Std Oil Ky	200	10⅝	10⅝	10⅝+	⅛
Std Oil Ohio	50	17½	17½	17½	....
Std Sil Lead	500	1-16	1-16	1-16	....
Starrett	300	⅛	⅛	⅛+	⅛
Do pfd	400	⅝	½	⅝—	⅛
Stutz Mot Am	200	11½	11	11 —	1
Sunray Oil	2,000	⅛	⅛	⅛—	1-16
Swift & Co	500	7½	7⅝	7⅝+	⅛
Swift Intl	100	13⅝	13⅝	13⅝	....
T					
Tampa Elec	100	25	25	25	....
Teck H Gold	1,300	3⅝	3⅝	3⅝	....
Tob Prod Del	500	⅛	⅛	⅛	....
Tonopah Belm	100	⅝	⅝	⅝+	⅛
Transcont Air	100	3½	3½	3½	....
Tri Cont w	100	1½	1½	1½—	⅛
U					
Unit Corp w	400	2⅛	2⅝	2⅝—	⅛
Unit Found	2,000	1⅛	1	1	....
United Gas	1,900	1⅝	1¼	1¼—	⅛
Un Lt&Pw A	500	3⅛	3	3	....
Do cv pfd	400	12⅝	12¼	12¼—	⅛
U S&I Sec pfd	100	19⅝	19⅝	19⅝—	⅛
U S Play Cd	200	10	10	10 —	1
Unit Stores vtc	300	⅛	⅛	⅛	....
Utility Equit	200	1⅝	1⅝	1⅝—	⅛
Do pfd	20	36¼	36¼	36¼—	⅝
UtP&Lt B ctf	100	4¼	4¼	4¼—	2⅝
Util & Ind pfd	200	2⅝	2½	2½—	⅛
W					
Walgreen	200	12⅝	12½	12½—	⅛
Wright Harg	1,100	3⅝	3⅝	3⅝—	⅛

DOMESTIC BONDS.

No. thous.		High.	Low.	Close.	Net chge.
2	Ala Pow 5s '46	93	93	93 —	½
10	do 4½s '67	67	66	66½—	½
18	Alumin Co 5s '52	93¼	92¼	92¼—	1¼
4	Alum Ltd 5s '48	53⅝	53	53⅝	....
8	Am Cm P 5½s '53	1⅛	⅞	1½+	⅝
6	Am & Con 5s '43	72⅝	70	70 —	2
10	A E & P 6s '57 A	16¼	16¼	16¼—	¼
37	A G & E 5s 2028	81¼	81	81 —	1
11	A P&L 6s 2016	46⅝	44	44 —	2¼
6	Am Rad 4½s '47	96	95⅝	96 +	1
1	Am Rl M 5s '48	44	44	44 +	1
1	do 4½s '33	55	55	55 —	3
3	Ap Gas 6s '45 B	5¼	5¼	5¼+	⅛
3	Appal E P 5s '56	87⅝	87⅝	87⅝—	1⅛
1	Arnold Pr 6s '41	59	59	59 —	2
9	Ark P&L 5s '56	82⅝	80⅝	80⅝—	2⅛
10	As Elec 4½s '53	35⅛	33	34⅝—	2
12	AG&E5½s'38inv ct	19⅛	18⅛	18⅛—	2⅛
55	do 5s '50	20⅛	19⅛	20 —	⅝
22	do 5½s '77	24	22	23 —	1
47	do 5s '68	20	18⅝	18⅝—	1⅝
2	do 4½s '48	21½	20⅝	20⅝—	1
23	do 4½s '49 C	20	19¾	19¾—	⅝
1	As Tel Co 5s '65 A	78	78	78 —	2
4	A T U 5½s '44 C	14⅛	13⅛	14½+	⅝
2	do 6s '33	27⅛	27⅛	27⅛—	⅝
2	AT&T 5½s '55 A	15⅝	15⅝	15⅝—	1⅝
14	Bald Loc 5½s '33	70⅛	68	68 —	2
58	B&O RR 5s '96 F	36⅝	35⅛	35⅛—	⅛
6	Bell T C 5s '55 A	92⅛	92	92 —	⅛
2	do 5s '57 B	92	92	92	....
4	do 5s '60 C	90⅛	90⅛	90⅛—	3⅛
2	Bm WW 5s C '57	90	90	90	....
1	Bos Con G 5s '47	104⅝	104⅝	104⅝	....
1	Br R P 5s '54 A	39	39	39 —	⅛
4	Cal O P 6s B '42	102	100	100 —	2⅛
1	CN R E 7s '35 E	100	100	100	....
12	Can Pac 6s '42	77⅛	76⅝	76⅝—	⅛
1	C Ad 5s '53 A xw	75⅛	75⅛	75⅛	....
14	Caro P&L 5s '56	62⅛	61⅝	62 —	1⅛
11	Caterp Tr 5s '35	96	96	96 —	⅛
7	Cen A L&P 5s '60	88	88	88 —	1
1	Con Ill Lt 5s '43	104⅛	104⅛	104⅛—	⅛
1	C Ill P S 5s '56 E	74	74	74 +	2
1	do 4½s '81 H	62	62	62 —	6¼
5	do 4½s '67 F	63	62	63 +	1
2	Cen Me 5s '55 D	93⅝	93⅝	93⅝—	1⅛
21	Cen P&L 5s '56	57	55⅝	56⅝—	1
1	do 5s '57 D	63	63	63 +	3
3	Cen P S 5½s '49	3⅛	3⅝	3⅛+	⅛
10	Cen S E 5½s '54	35⅛	34⅝	35⅛+	1⅝
7	do 5s '48	33⅝	33⅛	33⅛—	⅛
2	do 5½s '53	32	32	32	....
40	C St R 5½s '49 A	42	41	41 —	1⅛
5	Cities Ser 5s '66	31⅝	31	31 —	1
102	do 5s '50	32	31¼	31½—	⅝
6	Cit Ser G 5½s '42	48¼	48	48½—	¼
6	Cit S G P 6s '43	60	59⅛	60 —	½
11	do P&L 5½s '49	33	32⅛	33	....
17	do Pow 5½s '52	33⅛	32⅝	33	....
3	Cleve Elll 5s '39	105	104⅝	105	....
3	do 5s '54 A	106⅝	106⅝	106⅝	....
1	Cl Ry 5s '33	93	93	93	....
5	Col P 5s '53	95⅛	94⅛	94⅛—	1⅛
8	Com Ed 5s '53 A	103	102⅝	103	....
2	do 5s '54 B	103	101⅛	101⅛—	1⅝
12	do 4½s '56 C	97	97	97 —	½
1	do 4½s '57 D	97⅛	97⅛	97⅛—	⅛
1	do 4½s '60 E	96⅝	96⅝	96⅝+	⅛
29	do 4s '81 F	85⅛	84	84⅝—	⅝
21	do 5½s '62 G	102⅛	101⅛	102	....
1	C Sub 5½s '48 A	74⅛	74⅛	74⅛—	⅝
3	Com P&L 5s '57	45	44⅝	44⅝—	⅛
1	Cn L&P 7s A '51	113⅛	113⅛	113⅛—	⅛
9	do 4½s '56 C	104⅛	104⅛	104⅛—	⅛
2	do 5s '62 D	105⅛	105⅛	105⅛	....
47	Con R P 5s '52 A	97⅝	96⅝	97⅛+	⅛
1	C GEL&P 4½s '35	103⅛	103⅛	103⅛+	⅛
1	do Ba 5½s '52 E	105⅛	105⅛	105⅛	....
30	do 4s '81	96⅝	95⅝	96 —	⅝
3	Con G Bal 5s '39	108	108	108	....
1	C G U 6½s '43 A	5½	5½	5½—	½
4	do 6s '43 A	25⅝	25⅛	25⅝—	½
15	Cons P 5s '36	104	104	104	....
25	do 4½s '58	100	99⅝	100	....
63	C G&E 5s '58 A	47⅝	46	47½	....
10	C Oil 5½s '37	95	94⅛	94⅛—	⅝
4	Cont Sec 5s '42 A	51⅝	51⅝	51⅝—	⅛
1	Crane Co 5s '40	69	69	69	....
5	Crucible St 5s '40	43	43	43 —	2
10	Cud P 5½s '37	90⅝	90⅛	90⅝	....
2	Cudahy P 5s '46	103	103	103	....
10	Dtn P&L 5s '41	104⅝	103⅝	104⅝+	⅛
3	Den G& E 5s '49	101	100⅛	100⅛—	⅛
4	Den & Salt 6s '60	36	36	36	....
3	Derby G&E 5s '46	72⅛	72	72 —	2
2	Des M El 5s '38	102⅛	102⅛	102⅛—	⅛
11	Det C G 6s '47 A	88	88	88 —	⅛
1	do 5s '50 B	80	80	80 —	1⅛
2	Dix G 6½s '37 A	81	81	81 —	1⅛
5	Duke Pw 4½s '67	97⅝	97⅝	97⅝—	⅛
4	E U Inv 5s '54 A	13⅝	11⅝	11⅝—	1⅛
18	Ed El Ill 5s '35	101⅝	101⅝	101⅝—	⅛
14	do 5s '34	102⅛	101⅝	101⅝—	⅝
32	El P&L 5s 2030	34⅛	33⅝	33⅝—	1⅛
2	Emp Dis E 5s '52	46	45⅛	46 —	⅛
9	Em O&R 5½s '42	39⅝	38⅝	38⅝—	⅛
1	Erie Ltg 5s '67	99⅛	99⅛	99⅛—	⅝
7	Fed Wt 5½s '54	30⅝	30	30 —	1
11	Fain Cot M 5s '48	77⅛	77	77⅛—	⅛
5	Fstn Tire 5s '42	80	79⅝	80 —	⅝
2	Fisk Rub 5½s '31	42	42	42 —	⅛
9	do 5½s '31 cod	39⅛	39	39 —	⅛
35	Fla P&L 5s '54	60	57⅛	57⅛—	2⅝
1	Fla P 5½s '79 A	54⅛	54⅛	54⅛—	⅛
24	G E&G 5s '34 A	61⅛	58⅝	58⅝—	2⅝
8	Gatin P 5s '56	64	63⅝	63⅝	....
4	do 6s '41	47⅝	47	47 —	⅝
9	Gen Br 6s '40	47⅛	47	47 —	1⅛
2	Gen M Ac 5s '35	101⅝	101⅛	101⅝—	⅛
2	do 5s '36	103⅛	103⅛	103⅛	....
3	Gen P S 5s '53	73⅛	73⅛	73⅛	....
11	G W W 5s '43 A	45⅝	44	45⅛—	⅛
18	Geo Pow 5s '67	77⅛	76	77 —	⅝
1	Geo P&L 5s '78	53	53	53 —	1
5	Gillette 5s '40	100⅛	100⅛	100⅛	....
14	GrdTrunk 6½s '36	99⅝	99⅝	99⅝	....
2	Gulf O Pa 5s '47	99⅛	99⅛	99⅛—	⅛
16	do 5s '37	100	99⅝	99⅝—	⅝
1	Gulf St U 5s '56 A	68	68	68 —	2
10	Hack Wat 5s '38	100⅝	100⅝	100⅛+	⅛
8	do 5s '77 A	98	95	95 —	3
7	Hall Pr 5½s '47 A	55	53⅛	54 —	1⅜
1	Hanna 6s '34	94	94	94 —	1⅛
4	Hood Rub 7s '36	45	44	45 —	1
3	do 5½s '36	36	34	34 —	2
2	Hous G G 6½s '43	27	27	27 —	3
3	do 6s '43 A	38	38	38 —	⅛
5	HL&P 4½s '78 D	92¼	91½	91½—	1½
3	Do 6s '43 A	38	38	38 —	½
11	do 4½s '81 E	91½	90	91 —	⅝
19	do 5s '53 A	100	98	98 —	3
1	Hudson By 6s '35	81	81	81 —	1
1	Hygr Fds 6s'49 A	44	44	44 —	1⅛
6	Ill Cen 4½s '34	43	41	41 —	1¼
6	Ill Nor Ut 5s '57	99¼	99	99 —	⅝
7	Ill P&L 5s '56 C	60	59½	60 +	¼
2	do 5½s '57	48	48	48 —	2
17	do 6s '53 A	69	68⅝	68⅝	....
13	do 5½s '54 B	65	64¼	64¼—	⅝
5	Ind & Mic 5s'55	90	90	90 —	1
3	do 5s '57	101	101	101	....
2	Ind El 6s '47	84½	83½	84½—	¼
2	do 6½s '53 B	86½	85½	86½—	3
5	do 5s '51 C	74	72	74 +	1
1	Ind Svc 5s '63 A	19	19	19 ±	1
3	Indpls Gas 5s '52	77	77	77	....
48	Ind P&L 5s '57 A	87½	85	87½+	½
1	Indp Wa 5½s'53	102¼	102¼	102¼—	⅝
1	Ins Ut I 6s '40 B	1⅛	1⅛	1⅛	....
11	Int P Sec 7s'57 E	91⅝	91	91 —	1
3	do 6½s '55 C	89¼	88⅞	88⅞—	⅝
1	Int Salt 5s '51	77⅛	77⅛	77⅛	....
6	Interc Pr 6s '52	31½	30½	30½+	½
22	do 5s '57	53	52	52⅝+	½
1	Int P Svc 5s '56D	68	68	68 —	2
7	do 4½s '58	65	63½	65 +	¼
2	Inv C 5s'47 A ww	73	73	73 —	2
5	Ia-N L&P 5s'61B	79	79	79	....
2	Ia Pub Svc 5s'57	76	76	76	....
1	Jacknv Gas 5s'42	45	45	45 —	1¼
5	Jam Wa 5½s'55A	101¼	100	100 —	1⅝
4	JerCP&L 4½s'61C	90	90	90 —	1
8	do 5s '47 B	99½	99⅛	99⅛—	⅛
5	Kan El P 6s'37 A	94	94	94	....
5	Kan P&L 5s '57B	83½	83½	83½—	2
2	Kan Pr 5s '47 A	77⅝	77½	77½—	½
1	Ky Ut 5s '61 H	68	68	68	3½
7	Kop Gas&C 5s'47	74¼	74	74¼+	¼
7	Leh PS 6s 2026A	78	78	78 -	2
3	Lib Mc&L 5s '42	50½	50½	50½—	½
2	Lone St G 5s'42	95	94½	94½—	½
1	L Is Lt 5½s '52A	81	81	81	....
13	L A G&E 5s'39	105	105	105	....
17	do 5s '61	99⅝	99⅝	99⅝	....
9	Lou G&E6s'37 A	101¼	101¼	101¼	....
5	do 4½s 61 C	100⅝	100⅝	100⅝—	⅝
12	Lou P&L 5s '57	84½	83½	83½—	1
2	Mani P 5½s'51 A	40	40	40 —	½
5	Mass Gas 5½s 46	93½	93½	93½	..
5	Mass Gas 5s '55	87	86⅝	86⅝—	⅝
11	Mem P&L 5s'48	101	101	101	....
27	Metro Ed 5s'42 F	93½	92	92⅝—	1¼
1	Mich AT 5s'61 A	66½	66½	66½	....
5	MilwGLt 4½s'67	100	100	100 —	¼
7	Minn G Lt 4½s'50	84	82	82 —	4
2	Minn G El 5s '34	103¼	103¼	103¼	....
2	Min P&L 4½s'78	73½	73	73 —	1½
2	do 5s '55	81½	81½	81½—	¼
10	Miss R F 6s'44xw	79	79	79 —	3
5	Miss P&L 5s'57	66	64½	66 +	1½
2	Miss R P 5s '51	102⅞	102⅞	102⅞—	⅝
5	Mo P Svc 5s'47 A	61⅞	61⅝	61⅝—	½
1	MonWP 5½s'53 B	68	68	68 —	⅝
10	M LH&P 5s'51 A	87½	87	87 —	⅝
21	Narra 5s '57 B	100⅝	99⅝	100 —	⅝
2	N & S 5s '45	100	100	100	....
5	Natl Fd 6s '44	31	31	31 —	1
2	Na P&L 6s2026 A	75	75	75 —	⅝
7	do 5s 2030 B	63½	63½	63½—	½
4	Nat P S 5s'78 ctf	15¼	15	15 —	¼
5	Nat Tea 5s '35	86¼	86	86 —	1
8	Neb Pr 4½s '81	98¼	98	98¼—	⅛
18	Nev Cal E 5s'56	60	59	59¼—	⅝
19	N Eng G&E 5s'50	52½	51	51⅝—	⅝
5	do 5s '48	51	51	51 —	5
6	do 4½s '54	54	52	52 —	2¼
21	do 5s '48	50⅝	48	48 —	3
4	N Or P S 4½s'35	55	54	54 —	½
18	NY&W L 4s 2004	96¼	95	95 —	1⅜
12	NYP&O 4½s '35	94	94	94	..
27	NYPr&Lt 4½s'67	93½	92½	92⅝—	⅛
21	NYStE&G 4½s'80	85	84	84⅞—	⅛
1	do 5½s '62	98	98	98	..
11	Niag Fl P 6s'50	106	105¼	105¼—	½
10	do 5s '59 A	102⅝	102½	102½—	1½
3	N Am L&P 5s'35	89⅝	89⅝	89⅝—	⅝
32	do 5½s '56 A	35¼	33¼	33¼—	2
2	No C U 5½s'48 A	25¼	24⅞	24⅞+	⅛
1	NIndG&E 6s'52	100	100	100	....
10	N Ind PS 5s'69	88½	88½	88½	....
8	do 5s '66 C	88	87	87½—	2
3	NOhP&L 5½s'51	97¼	97¼	97¼+	¼
1	N Oh T&L 5s '56	97	97	97 —	½
1	N St Pr 5½s'40	87½	87½	87½	....
21	do 4½s '61	89⅝	88⅝	88⅝—	1⅜
4	Nor'w PS 5s'57A	63¼	63¼	63¼—	2⅜
12	Ogden Gas 5s'45	99⅝	99¼	99¼	....
35	Ohio Ed 5s '60	90½	89⅝	89⅝—	⅛
6	Oh Pr 5s '52 B	98⅝	98⅝	98⅝—	1¼
12	do 4½s '56 D	93	92½	93 —	1
6	Oh P Svc 6s'53 C	94½	92½	94½+	½
15	do 5½s '61 E	86	82½	82½—	4½
2	do 5s '54 D	82½	82½	82½—	¼
1	OG&E 6s '40 A	72¼	72¼	72¼	....
27	do 5s '50	84	80	80 —	5
10	PG&E 4½s '57 E	95⅝	95½	95½—	½
3	do 4½s '60 F	95	94⅝	95	....
8	do 5s '55 D	101½	100	101½—	1
10	do 5½s '52 C	104¼	103⅛	103⅛—	⅝
4	Pac I 5s '48 A	73	72⅝	72⅝	....
2	Pac P&L 5s '55	61	61	61 —	½
1	P W O 6½s '43	60	60	60 +	¼
1	Pal L 6s '38	87⅝	87⅝	87⅝—	⅛
1	Park & T 6s '36	43	43	43 —	2
5	PCP&L 4½s '77	72	72	72 —	2⅝
2	PD&W 6s '49 cod	32	32	32	....
16	Pen El 4s '71 F	72	70½	71⅝+	⅝
11	Pen O E 6s '50	76	75½	75½+	¼
10	POP&L 5½s '54A	98	97⅝	98	....
6	Pen Pw 5s '56	101¼	100⅝	101¼+	1
5	PW&P 4½s '68 B	98	98	98	....
19	PGL&C 6s '57 C	99⅝	98⅞	99⅝—	½
7	Ph E P 5½s '72	107⅝	107⅝	107⅝—	½
19	Ph El 6½s '60 A	71⅝	71⅛	71⅝+	¼
1	PNR 5s '54 A	69	69	69 +	½
1	Poor & Co 6s '39	50½	50½	50½+	½
2	Ptld G&C 5s '40	95⅝	95⅝	95⅝—	1⅝
2	Pot E 5s '56 E	84½	84½	84½—	½
2	PCNY 5½s '47	57¼	56½	57¼+	¼
3	PSNT 5s '55	106	106	106	....
1	PSNI 5s '56	90	90	90	....
1	do 4½s '80 E	83½	83½	83½—	½
48	do 6½s '37 G	101⅝	101½	101½	....
4	do 6½s H '52	97	97	97	....
3	P S Ok 5s C '61	71½	71½	71½—	2⅝
10	do 5s '57 D	72	72	72 —	½
4	P S S 5½s '49 A	65	65	65 —	7
11	PSP&L 5½s '49	60	58	59½—	½
2	do 5s '50 C	57	54¼	54½—	3½
8	do 4½s '50 D	52⅞	52	52	....
2	Q B G 5½s '52 A	84	84	84 —	2
2	do 4½s '58	98	97	98 +	½
1	Rep G 6s '45 A	19	19	19 +	¼
1	do 6s '45 A cod	18½	18½	18½—	¼
1	SLS&P 5s '39	44	44	44 —	4
57	SHW 4½s '79	98	97⅝	97⅝—	¼
8	SDG&E 5½s'60D	105	105	105	....
1	Scran E 5s '37	103⅝	103⅝	103⅝	....
2	Seat Lt 5s '40	43	43	43 —	½
11	SW&P 4½s '67 A	53⅝	53½	53½—	⅛
1	do 4½s '68 B	54	54	54	....
34	do 4½s '70 D	54¼	53½	54¼+	¼
5	do 5s '70 C	63	63	63 —	1
1	Sher-Wyo 6s 47	24½	24½	24½	....
96	SEP&L 6s 2025A	71¼	69⅝	69⅝—	1½
6	So Cal E 5s '39	105	104½	104½—	½
15	do 5s '51	100⅝	100	100⅝—	⅝
7	do 5s '52	101	100¼	101 —	1
14	do 5s '54	101	100	101 —	¼
2	S C G 5½s '52 B	102½	102½	102½	....
5	do 5s '57	96	96	96	....
1	do 4½s '61	88	88	88 —	¼
2	SIG&E 5½s '57	102	101½	101½—	⅝
3	SJG&E 5s '53	104½	103⅝	103⅝—	2¼
8	So Nat G 6s '44	45¼	44¼	45 —	¼
5	SWAT 5s '61 A	50	50	50 —	3
2	SWL&P 5s '57 A	60¼	60	60⅛—	⅛
6	SWNG 6s '45	35	34½	34½—	½
2	SG&E 5s '57	81	81	81 +	1
13	SG&E 6s '35	46	43	43 —	3
14	do 6s '35 cvt	46½	44	45½—	1½
18	do 6s '51	40	38⅝	39	....
5	do 6s '66	40	38½	39 —	½
8	SP&L 6s '57	38⅝	37	38 +	1
4	Std T 5½s '43	15¼	14⅝	14⅝—	⅛
4	Sun O 5½s '39	101¼	101	101 —	¼
5	Supw I 4½s '70	73¼	73¼	73¼—	1⅝
12	Swift & C 5s '40	96½	96	96½	....
9	do 5s '44	102⅝	102¼	102¼—	⅝
6	Syra L 5½s '54	107	106	106 —	1¼
5	do 5s '57 B	103¼	103¼	103¼	....
2	Ten E P 5s '56	81	81	81	....
1	Ten P S 5s '70	83½	83½	83½+	½
1	Tex C G 5s '48	46¼	46½	46½—	1½
22	Tex E S 5s '60	80	79½	79⅝+	⅝
2	Tex G U 6s '45	13¼	13	13 —	½
27	TP&L 5s '56	83¼	83	83 —	⅝
1	do 5s '37	100½	100½	100½+	½
98	Tol Ed 5s '62	92	91½	91½—	½
3	TCRT 5½s '52 A	24	23⅝	23⅝—	1⅜
5	Ul & Co 6s '44	29	28½	28¼—	½
2	do 6s '44 ctfs	29	28½	29	....
6	Un El 5s '67 B	100¼	100¼	100¼—	1⅝
36	do 4½s '57	97¼	96⅞	97¼	....
15	U G C 5s '50	102⅝	102½	102⅝+	½
2	UL&P 6½s '74	39	36⅞	36⅞—	2¼
5	do 6s '75	37	36	37	....
3	do 5½s '59	64	64	64 —	6
20	UL&R 5½s '52	42	42	42 —	1
1	do 6s '52 A	73	73	73	....
3	U S Rub 6s '33	75¼	75	75	....
5	do 6½s '33	99⅞	99⅞	99⅞	....
6	do 6½s '36	31¼	31	31 —	4
1	do 6½s '37	28½	28½	28½	....
2	do 6½s '40	28¼	25	28¼+	3¼
5	UG&E 5s '52 E	100	100	100 —	1
5	do 5s D '56	102	102	102	....
10	VE&P 5s '55 A	97	95¼	95¼—	1⅜
3	VPS 5½s '46 A	71½	70½	71½+	⅝
2	do 5s '50 B	69	68	69 +	½
6	W A 7s '54 ctfs	3	2½	2½—	⅝
2	Wd Bak 6s '37	94	94	94 +	½
12	WGL 5s '58	89¼	87⅝	88⅝—	1⅝
5	W W P 5s '60	98⅝	98½	98½—	⅝
2	WPP 4s '61 H	99½	99	99½—	¼
12	WTU 5s '57 A	49	47½	47½—	1½
6	WUG&E 5½s'55A	80½	80½	80½—	1⅜
1	WP&L 5s '58 F	82½	82½	82½—	½

FOREIGN BONDS.

No. thous.		High.	Low.	Close.	Net chge.
3	B A P 7½s '47	27½	26¼	26¼—	¼
11	C B G 6s '51 B	59¼	58	58⅛—	⅞
1	C M B 6s '31	11	11	11 +	⅝
6	C P B 5½s '37	59⅝	59¼	59¼—	⅝
8	C T 7½s '41 A	62½	61	62½+	1⅝
3	Dan Con 5½s '55	66½	66½	66½—	4½
6	Eu M 7s '67 C	29⅝	28½	28½—	1½
1	Fin I B 7s '44	67⅞	67⅞	67⅞+	2⅝
5	FRMB 6s '61	48⅞	48⅞	48⅞+	⅝
36	Ger C M 7s '47	51½	50½	51½	....
28	do 6s '47	50¼	48⅝	48⅝—	⅝
2	Gesfuerel 6s '53	55	55	55 —	1
2	Hmbg E 5½s '38	64	64	64	....
7	ISP 6s '63 A	42⅛	41⅛	42½+	1
4	Mar Br 7s '58	9⅛	9	9 —	⅛
18	Nop E P 6½s '53	37	35⅛	35⅛—	1⅝
4	Par Bra 7s '58	7½	7½	7½+	⅝
1	Prus El 6s '54	52	52	52 —	2⅛
5	Rio de J 6½s '59	9	9	9 —	⅛
12	Ru G 6½s '53 A	56⅛	55⅝	56 —	⅛
27	R 6½s ctf NC'19	3⅛	3	3	....
1	do 5½s ctf '31	3	3	3	....
2	St F Ar 7s '45	18⅛	18⅛	18⅛—	1⅝
2	Sau F 5s '55 A	102⅝	102	102 —	1
5	Stinnes 7s '36	47⅛	46	46 —	1⅛
10	do 7s '46	43⅝	42⅛	43 —	1
10	Ter El 6½s '53	75	73⅝	73⅝—	⅝
6	Un E S 7s '56	81⅛	81	81 —	1
4	Un Ind 6½s '41	56	56	56 —	1
3	do 6s '45	56	56	56	....

*Ex div. †First sale since ex div. date or dates. ww—With warrants. xw—Without warrants.

SHOUP IS SURE OF "COMEBACK" BY RAILROADS

[Chicago Tribune Press Service.]

New York, Feb. 21.—The Railroads of the United States will "come back with a certainty" if federal aid through the Reconstruction Finance corporation is continued, Paul Shoup, vice chairman of the Southern Pacific company, asserted tonight in an address at the annual dinner of the Traffic club of New York.

In making a plea for "fair treatment" for the railroads, Mr. Shoup held that the condition of the roads "is not in any way hopeless" and warned that any reorganization of carriers at present might create "a permanent injustice." His address was heard by most of the officers of the eastern railroads.

Mr. Shoup, in outlining his suggestions as to what should be done to ease trade conditions, demanded that business, corporate, and government budgets be balanced, that war debts be disposed of "once and for all," and that currency be reduced to normal through stabilization. On the last point he warned that the nation must check the agitation for inflated money, holding that "such money drives that of intrinsic value into hiding, requires more and more to transact business, and utterly destroys credit."

His suggestion for dealing with war debts was that the national loans be resolved into commercial form at acceptable rates of interest and be passed "through our national treasury to our people in payment of our current governmental expenses."

Warren, Ill., Bank Receiver Ordered to Pay Dividend

Galena, Ill., Feb. 21.—[Special.]—Judge H. L. Heer in Circuit court today directed Roy Pillmore, receiver of the State bank of Warren, to pay another five per cent dividend to depositors, bringing the total dividend to fifty per cent paid out to date.

TODAY'S USED CAR PRICES

MAKE OWNERSHIP INEXPENSIVE

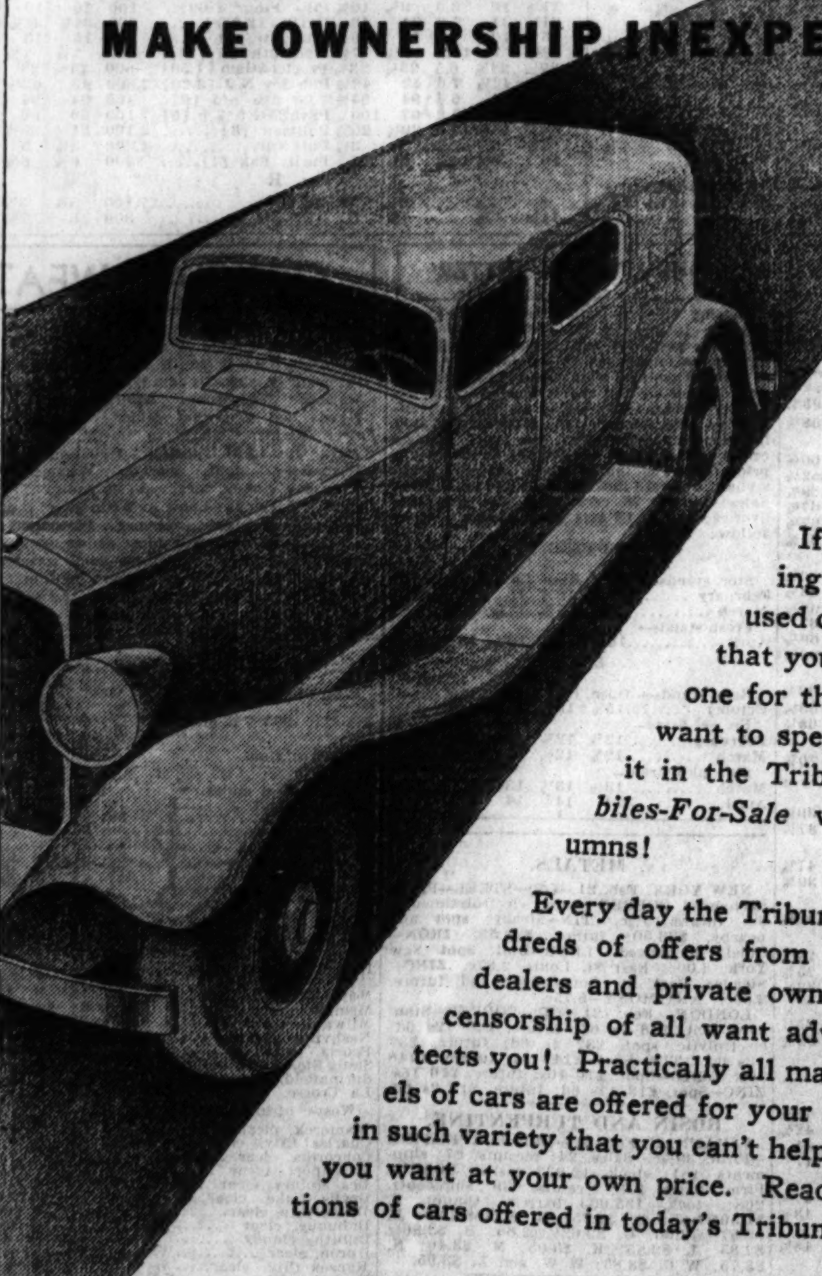

If you're looking for a good used car, make sure that you get the best one for the money you want to spend. Shop for it in the Tribune *Automobiles-For-Sale* want ad columns!

Every day the Tribune prints hundreds of offers from reliable auto dealers and private owners. Tribune censorship of all want advertising protects you! Practically all makes and models of cars are offered for your selection, and in such variety that you can't help finding what you want at your own price. Read the descriptions of cars offered in today's Tribune!

CHICAGO TRIBUNE

• WANT AD SECTION

Want Ad

INDEX

Want Ad Offices

1 South Dearborn St — Tribune Square

ADTAKER — SUPERIOR 0100

The more you tell, the quicker you sell

Page
Auction Sales ... 29
Automobiles—
Passenger Cars ... 31
Trucks ... 31
Wanted ... 31
Accessories and Repairing ... 31
Auto Trailers ... 31
Loans ... 31
Tires ... 31
Credits ... 31
Motor Trucks to Rent and Wanted ... 31
Board and Lodging ... 29
Board and Room Wanted ... 29
Books and Magazines ... 29
Business Opportunities—
Business For Sale ... 31
Partnerships and Investments ... 31
Distributors ... 31
Concessions and Locations ... 31
Business Equipment ... 31
Business Service ... 31
Business Personals ... 29
Business Directory ... 29
Bus Transportation ... 29
Coal, Coke, Wood, Fuel Oil ... 29
[See Business Directory]
Cemeteries ... 24
Clothing, Furs, etc. ... 31
Collections ... 31
Dancing Schools ... 31
Death Notices ... 24
Dogs, Cats, Birds, Poultry, etc. ... 29
Dressmaking and Millinery Schools ... 29
Financial ... 30
Florists ... 24
Help Wanted—Male ... 28, 29
Help Wanted—Female ... 29
Hotels and Apartment Hotels ... 29
Home Furnishings ... 31
Home Furnishings Wanted ... 29
Household Appliances ... 29
Instruction ... 29
Jewelry, Watches, etc. ... 30
Loans—Personal Property and Salary ... 31
Lost and Found ... 29
Machinery and Equipment ... 31
Miscellaneous ... 31
Mortgages [See Real Estate Loans] ... 31
Moving, Storage [See Business Directory] ... 29
Monuments ... 24
Musical and Dramatic ... 30
Musical Instruments ... 30
Office Devices ... 30
Office Furniture, Files, Safes ... 30
Parcel Post and Express ... 30
Patents, Patent Attorneys ... 29
Pianos [See Musical Instruments] ... 30
Printing Machinery and Supplies ... 31
Radios, Supplies and Service ... 29
Real Estate—
Apartment Buildings ... 30
Houses ... 30
Suburban ... 30
Other Cities ... 30
Resorts ... 30
Farm Lands ... 30
Wanted ... 30
For Exchange ... 30
Loans ... 30
Room and Board Wanted ... 29
Situations Wanted ... 28
Stocks and Bonds ... 30
Store Fixtures ... 30
To Rent—
Rooms ... 29
Houses ... 29
Apartments ... 29, 30
Apartments and Rooms to Share ... 29
Furnished Apartments ... 30
Stores ... 30
Office and Shops ... 30
Manufacturing Property ... 30
Floors and Lofts ... 30
Farms ... 30
Travel Opportunities ... 29
Trade Schools ... 29
Typewriters and Supplies ... 31
Undertakers ... 24

TERMS OF SUBSCRIPTION OF THE TRIBUNE.

Orders for mail subscription must be accompanied by remittance to cover.

Rates for Illinois [outside Chicago], Indiana, Iowa, Michigan, and Wisconsin:

Daily without Sunday, one year, $5.00; six months, $2.50; three months, $1.25; two months, $1.00; one month, 50c.

Daily with Sunday, one year, $12.50; six months, $6.25; three months, $3.15.

Sunday only, one year, $7.50; one month, $1.00.

Rates for subscription in postal zones 3 and 4 [measured from Chicago], outside of Illinois, Indiana, Iowa, Michigan, and Wisconsin:

Daily, without Sunday, one year, $7.50; one month, $1.00.

Sunday only, one year, $7.50; one month, $1.00.

Daily and Sunday, one year, $15.00; one month, $2.00.

Rates for subscription in zones 5, 6, 7, and 8 [measured from Chicago], Canada, Mexico, and foreign:

Daily, without Sunday, one year, $12.00; one month, $1.50.

Sunday only, one year, $7.50; one month, $1.00.

Daily and Sunday, one year, $19.50; one month, $2.50.

Give postoffice address in full, including county and state. Remit by express money order, draft, or in registered letter at our risk to The Tribune Company, publishers, Tribune Square, Chicago.

MEMBER OF THE ASSOCIATED PRESS.

The Associated Press is exclusively entitled to the use for republication of all news dispatches credited to it or not otherwise credited to this paper, and also to the local news published herein.

All rights of republication of special dispatches herein also are reserved.

SITUATIONS WANTED—MALE.

Bookkeepers and Clerks.

BKPR. ACCT. CASHIER—SOME COST AND credit exp.; all stmnts.; capable of taking full charge. Address F 197, Tribune.

BOOKKEEPER-ACCOUNTANT—FULLY EXperienced all statements, refs.; competent; moderate salary. Address F 445, Tribune.

BOOKKEEPER—ALL STATEMENTS; BEST refs.; full or part time. Triangle 5521.

BKPR.—GEN'L OFF. WORK; UNIV. GRAD.; age 22; pos. with future. Rep. 8650.

INCOME TAX AUDITS SMALL SETS KEPT Exp. Reas. Address A M 296, Tribune.

YOUNG; MARR.; 7 YRS.' TRAFFIC, GEN ofc. exp.; ref.; full, pt. time. Uni. 0565.

Accountants and Auditors.

ACCOUNTANT—PART TIME. BY DAY OR week; Income tax. Reasonable. Drex. 0033.

ACCT.—FULL CHARGE; 9 YRS.' EXP.; FIN stmnts.; U. grad. Address F 137, Tribune.

C. P. A.—PART TIME OR PERM.; TAXES costs, audits. Address F 65, Tribune.

Executives and Managers.

MR. MANUFACTURER.

Now is the time to surround yourself with competent men. Mechanical Engineer now open for engagement with going concern. Experience in all phases of Engineering, Modern Machine Shop Practice, and Manufacturing; inventive turn of mind. Make me a proposition. Address F 61, Tribune.

SALES EXECUTIVE

who has successfully developed large organizations and whose present methods are geared to the times, desires to contact a sound situation; am rated an able public speaker and a creator of effective advertising copy. Address F 73, Tribune.

JUST RETURNED FROM RUSSIA WHERE we completed one of the largest steel mills; am an electrical, mech. and const. engineer; turbine-power house exp.; steam, boiler house work; interested in future rather than salary. Address F 259, Tribune.

EXPERT—20 YRS.' EXPR. REAL ESTATE and apt. bldg. management, renting, appraisals, tax matters, reorganization work; age 45; Gentiles. Address F 261, Tribune.

YG. MAN, MARR., UNIV. EDUC., ALSO grad. coll adv. traffic; 6 yrs. R. R. exp. in traffic dept.; any trans. system or indust. co. Know. I. C. C. law. Address F 230, Tribune.

AGRICULTURAL COLLEGE GRAD WANTS pos. managing farm estate or handling farm acts.; exp. Ref. Address F 74, Tribune.

MANAGE APARTMENTS OR HOTEL—10 years' exp. Address F 194, Tribune.

MANAGE FURN. APT. IN EXCH FOR apt.; small sal.; much exp. Briar. 5926.

Clubs, Hotels, and Restaurants.

CHEF—WHITE, 14 YEARS' EXP., ECONOMical; good dinner cook. Ph. Drexel 1716.

Professions and Trades.

CARP.-CABINETMAKER—ALL KINDS REpair, or new; 45c. hr. or contract. Can.1739.

CARPENTER—A-1; GENERAL CONTRACtors; will work for any price. Cen. 3869.

CARPENTER—REMOD.-REPAIR; CITY OR sub.; job or day work. Fisher, Div. 7189.

CORRESPDT.—SALES OR COLL.; PT. OR full time; U. grad. Address F 166, Tribune.

ENGINEER—10 YEARS LICENSE; GD. ref. Drexel 4453.

GROCER—YOUNG, WELL EDUCATED, 7 yrs.' exp. as chain store manager; best of references; desires work in grocery or fruit store. B. 418, North Ave. Y. M. C. A., city.

LIC. STA. ENGINEER—MANAGER, MAINT., opr. A1 20 yrs.' exp. E. Moore. Sec. 9649.

MACHINE DESIGN—FULL OR PART TIME can develop inventions; 12 yrs. exp. ADDRESS F 226, TRIBUNE.

PAINT, PAPER, CALCIMINE, ETC.—I DO neat wk., very reas. Ph. Bittersweet 8261.

PAINT-PAPER—A1 GUAR. WORK AT LOW prices. Go to sub. Lakeview 3179.

PAINTING—ANY KIND, LOW PRICES; BEST work guaranteed. Tel. DIVERSEY 2861.

PAINTER—DEC., EXCH. SERVICES FOR 5 rm. apt. Long exp. Address G 531, Tribune.

PATENT OFFICE DRAFTSMAN—18 YRS. EXP. ADDRESS G 538, TRIBUNE.

YG. MAN, MARR., AGE 33, 8 YRS.' ENGIneering exp.; can make some invest.; no selling; exc. ref. Address G 537, Tribune.

Farm and Garden Help.

EFFICIENT AGRICULTURIST AND DAIRY man, married, years of successful experience, high class reference as to honesty, character, ability and accomplishments, wishes management of general farm, institution or estate. G. E. Emstrom, Montdale Stock Farm, Valparaiso, Ind.

House Servants.

BUTLER, HSM., CHAUF.—EXP. GERM., 38. Neat, $35 mo.; ref. Address F 254, Tribune.

COUPLE—HSWK.; YOUNG, FINNISH WIFE; cook; man, chauffeur, butler; ref. A. Rimpinen, 1606 Broadway, E. Chicago, Ind.

CPLE.—GOOD COOK, MAN EXP. CHAUFbutler hsmn.; exc. ref. Buckingham 7469.

FILIPINO COOK—BUTLER, CHEF, EXP.; all around; refs. Glencoe 420.

FILIPINO COOK, BUTLER, HSWK.; FULL charge. Rel. A-1 ref. Del. 3191. Don.

MAN—ALL ROUND, RELI., HONEST, FOR hi. class home. R. Osborn, Drex. 5612.

WANTED—TO PLACE EXC. COUPLE, chauffeur and cook; must let go account cut income. MRS. DAVIS, Bitt. 1190.

Chauffeurs.

CHAUF.—EXP. LIC. CITY, NO. SHORE AND country; yg. man 25, white; wants to work for resp. fam.; handy houseman. Exc. refs. Rm. bd. and small sal. Address F 216, Tribune.

CHAUFFEUR, HSMN., GARDNER—37 YRS., German, marr., all repairs, 12 yrs.' exp. A1 references. Midway 2417.

CHAUFFEUR—LINCOLN EXPERT SINGLE. $25 week. Ref. Capitol 2942.

PRIVATE CHAUFFEUR—SCANDINAVIAN; sgl.; age 26; refs. Phone Graceland 3633.

Pharmacists.

GENTILE—29, 9 YRS.' CHAIN-IND. EXP.; refs. Eastabrooks, 615 S. Ash. Hay.3462.

Stenographers, Typists, Etc.

SEC.-STENO.—OPPORTUNITY TO SECURE services exceptional young man [19]; quiet, polite, dependable, fast, accurate; future 1st consideration. Rav. 3435.

Miscellaneous.

ANY WORK—A YOUNG MAN, 22, CHEMIcal educ., 5 yrs.' general office exp.; good refs.; neat. Address G 534, Tribune.

COL. GRAD. OWNS CAR, CAN MAKE SML invest. Any work. Address F 133, Tribune.

YG. MAN—MECH. INCLINED, OFFERS $50 for $10 wk. job. Address F 258, Tribune.

GENERAL MAINTENANCE MAN — WITH tools; excel. refs. Phone Victory 4344.

YG. MAN—WILL WORK FOR ROOM AND board, or sm. pay. Address G 306, Tribune.

GENERAL MAINTENANCE MAN — WITH tools; excel. refs. Phone Victory 4344.

MAN DES. REFRIG. SERVICE EXP., EXCH. for services. Address F 85, Tribune.

SITUATIONS WANTED—FEMALE.

Bookkeepers and Clerks.

BKKPR., SECY.—FULL CHG.; THOR. EXP.; all statements; compet.; A1 refs. Rav. 2316.

BKPR.—EXPERT; ALL OFF DETAILS INC. selling; 14 yrs.' exp.; exc. ref. Ind. 4232.

BKPR., ACCT., STENO., SALES—THE BEST all off. wk., 10 yrs.' exp. Well. 9740.

BKKPR.-ACCT., STENO.-SECY.—A-1; FULL chg.; 15 yrs. exp.; reas. Graceland 6907.

SMALL SETS OF BOOKS TO KEEP AT HOME OR AT YOUR OFFICE. CALL LONGBEACH 9160, APT. 304.

Domestics and Cooks.

CHRIS. BUS. LADY—STAY WITH CHLDR. eves. for rm. Address G 412, Tribune.

COL. WORKING GIRLS' CLUB—1ST CLASS cooks, laundresses, gen. hsewk., maids, clean'g, serv'ng. Call Miss Gason, Oak. 7314.

COOK, BAKE, SERVE—LT. COL.; ALL round wrk.; shirts laund.; love childr.; need wk. badly; $5-6-8; apprec. call; ref. Vic. 6816.

COOK, LAUND.—COL.; LIKE CHILDREN; $5-$6; stay or go. Oak. 2760.

COOK—A-1, EXP., COL. MAID; HSWK., laund.; care chld.; serve; $5-$7. Vic. 6103.

COOK—10 YEARS' EXP.; ECONOMICAL; willing; good ref.; $10. Fairfax 9527.

COOK—HSWK. EXP. MID. AGED GER. woman; ref.; $8-$10. Graceland 1333.

COOK—COL.; EXP.; ALL ROUND WKR.; neat; $5-$6; ref. Atl. 2343.

COOK—REFINED COL. MAID, LAUNDRS.; must have work; go stay; A1 ref. Oak.1758.

COOK—GERM., EXPD.; FULL CHARGE; Lp. N. S.; home nights. L. Dessner, Lin.1370.

COOK—HIGH CL. COL. MAID; NEAT HARD worker; clean., wash.; go, stay. Drex. 4232.

COOK—NEAT, REFINED COL. MAID; AGE 25; hswk., wash; $5. Drexel 1961.

COOKING—HSEWK.; EXP. GERMAN-AMR. girl; south. Plaza 0150.

GD. PL. COOK—LT. HSWK.; PRAC. NURSE; adults; refined; city ref. Nevada 4102.

GEN. HSWK.—HOUSEKEEPER, EXP., REF. exchanged. Palisade 8242.

GEN. HSWK. OR HSEKPR.—GERMAN; REF. $10. Ravenswood 6351.

HSWK. OR BATCHELOR APTS.; GIRL, 20; German; $8-$12 wk.; refs.; also girl, 25, part time wk.; no. side preferred. Rav. 6182.

HSWK., COOK—BRIGHT GERMAN-AMER. girl, 21, very dependable; goes to school 2 hours daily or eve. Miss Steiner, Div. 5842.

HSWK.—C'KING, EXP., NEAT, REL., CATH. adult family; sm. wage. Grovehill 0901.

HOUSEWORK — COOK, BAKING; WHITE woman, by week, or ½ days; ref. Vin. 7844.

HSEWK.—GEN. EXP.; COL. WOMAN; GD ref.; neat, reliable. Douglas 1868.

HSWK.—COL.; EXCEL. CK.; EXP.; SERVE; A-1 laundrs.; fond chldrn.; ref. Vict. 4892.

HSWK.—GEN.; MOTHER AND DAUGHTER; age 40 and 17; exp. cook. Edge. 6975.

HSEWK.—GEN.; PLAIN COOKING; FOND children; refs.; $6-$8. Kedzie 5254.

HSWK.—PLAIN COOKING; GOOD REF.; German girl; $8. Grace. 10367.

MAID—WHITE, EXP. HSWK., FOND CHILdren; stay or go; ref. Midway 0090.

MAID—EXP., WHITE; GEN HOUSEWORK. Call Ken. 4733. South side preferred.

Clubs, Hotels, and Restaurants.

CHEF—WITH EST. CHGO. REPUTATION; ex. on pastries, good kitch. Mgr., Del. 1013.

CHEF—COLORED; SKILLED, BEST CHI ref.; exp. pastry; gd. kit. mgr. Oak.5804.

COOK—FIRST CLASS; HOTEL OR TEA RM. Best refer. Address G 406, Tribune.

CPLE.—WH., FOR RMG. HSE. OR APT. bldg.; take full chg. for apt.; ref. Div.10385.

Housekeepers and Caretakers.

APT. OR KITCH. APT. MGR.—CAPABLE; expd.; ref.; small salary. Nevada 9319.

HOUSEKEEPER — REFINED, EDUCATED; expd. Exc. refs. Address G 536, Tribune.

SITUATIONS WANTED—FEMALE.

Housekeepers and Caretakers.

HSKPR.-COMPAN.—REF. AM. WID.; TO eld. cpl. or per.; gd. sew. Address F 525, Tribune.

HSKPR.—GER.-AMER.; EXP.; REF.; PREF. adults, Gentile; $8 week. Buck. 8361.

HSKPR. — EXP.; 38; SWEDISH; GOOD refs. Grace. 0509.

HSKPR.—OR GEN. HSWK.; RELIABLE; GD. worker; best refs. Berkshire 4316.

HSKPR.—A-1; NEAT; FINE SEWER; MID. age; except. competent; room. Sup. 9056.

MANAGING HOUSEKPR. REFINED, CULtured, competent. Address F 523, Tribune.

Dressmakers and Seamstresses.

DRESSMAKER — ALL KINDS OF WORK; also for children, by day. $2. Nev. 6726.

DRSMKR.—GD. FITTER, ALTER., REMOD. childrens' cl.; your home. Quick. Wel. 4686.

DRESSMAKER—EXPD., FITTER, ALTERAtion; good worker; A1 ref. Beverly 1137.

DRESSMAKER—EXPERT DRESSES, COATS, furs; your home. Lake View 7867.

DRESSMKR.—COL.; DESIGN ANY DRESS, suit, wrap; alter, remod.; gd. ref. Ken. 0577.

DRESSMAKER—FITTING AND ALTERING; capable saleswoman. Buck. 4432.

Nurses and Governesses.

CHILD'S NURSE — GOOD REFERENCES; Swed.-Am.; N. S. pref. Call Edg. 5697.

COMPAN.—GRAD NURSE, AGE 26; BUS. exp.; will trvl.; exp. car driver. Del. 3132.

NURSE—INV. NERV. CASES; HOSP. TRG. Dr.'s refs.; 11 yrs. 1 pl. Give massage. Key. 3637.

NURSE — PRAC. EXPERIENCED. REAS. rates; refs. Drexel 9246.

NURSE—PRACT., YOUNG; HOSP. TRAIN.; cap. care invalid, reas. Fair. 0515. R. 409.

NURSE—EXP. INF. OR INVALID; ASSIST housework; best ref. Merrimac 6376.

NURSE—EXP. PRACT. RELIABLE, ANY case; 12 or 24 h. duty. Dr. ref. Shel. 9463.

NURSE—PRAC. REL. FOR ELD. LADY OR couple; steady wk.; mod. sal. H. P. 1386.

NURSE—PRAC. TRAINED, COMP. HOUSEkeeper; reas.; physycian's ref. Sag. 5394.

NURSE—PRAC., EXP.; INVA. OR NERV. cases; Dr. refs.; go anywh.; $12. Reg. 4588.

NURSE—PRAC. OR COMPANION MOTHERless home; compl. chge.; neat. Sun. 4306.

PRAC. NURSE, CAP., FULL CHARGE; REA. Drs.' refs.; strong; refined. Wellington 7851.

Laundresses and Day Work.

CLEANING OR LAUNDRY—SWEDISH WOMan. Reference. Saginaw 7075.

CLEANING, IRONING—NEAT, RELIABLE, thoro. Swedish. Tel. Berkshire 0247.

DAY WORK—EXP. SWEDISH WOMAN; Wed.-Thurs.; $1.75 day. Normal 4706.

LAUNDRS., CLEANING—A-1; FAST WKR.; $1.65; any day. Atl. 2342.

LAUNDRY, CLEAN'G, MON., TUES., WED., Fri. open. Reas. Whi. Mrs. Kelley. Wel.0186.

Stenographers, Typists, Etc.

A1 STENO.-SECY.—LEGAL AND COM'L exp.; full or part time. Hemlock 5514.

A1 STENO.-TYPIST—EXPD.; SALARY NO object; full or part time. Ind. 0761.

ADV. SALES PROM., STENO., CORRESP.—Handle—ad. salesmen, direct mail, tel. sol.; Ediph.; bank; init., exec. abil. Mans. 10483.

A1 STENO.-TYPIST—23, 7 YEARS EXP., bkpg., swchbd., dictaph., cap., neat. Bel.7036.

CASHIER—STENO.-SWBD.; UNI. GRAD.; 6 y. exp.; versa.; must wk. Ken. 7000, R.309.

EXP. STENO., SWTCHBD. OPR., GEN. OFF., saleslady—Any salary. Bruns. 1856.

GEN. OFF. STENO. — 8 YRS. EXP., EX. ref.; sal. no object. Ind. 4056.

SECY.-STENO.—ATTR., PLEASING PERsonality; has worked for insurance mgr. for past 7 years. Address L H 596, Tribune.

SEC.-STENO. — LEGAL, ARCHITECTURAL ins. exp.; pleas. person. Holly. 2576.

SEC.-STENO.—12 YRS.' WIDE EXP.; A1 refs.; So. Side pref. Address G408, Tribune.

SECY.-STENO.—2 YRS.' EXP. SHORTHAND, typing, gen off. Miss Coryell, Sup. 5847.

SECY.-BKPR.—12 YRS. THOR. EXP., ESP. qual. detail wk., systematizing. Chg. small off., cap., reli., A1 ref. Age, 32. Fair. 4326.

STENO.-SECY.—6 YRS.' EXP.; INTELLIgent serv. conscientiously rendered; cap. assum. respon.; ex. refs.; reas. sal. Mid.2739.

STENO.-SECY.-SWTCHBD. OPR.-CASHIER—Pt. time a. m.; coll. gr.; 4 yrs.' exp.; excell. ref. Sheldrake 6499.

STENO.—GEN. OFC., SWCHBD.; 22; 5 YR. varied exp.; pleas. pers.; neat. Reg. 5776.

STENO.-SECY.—SWITCHBD., DICTA., ACCT., bkpr.; 9 yrs. exp.; eff.; reas. Cen. 9778.

STENO.-SECY.—ADV. AGCY., SALES EXP., corres., eff.; cap. chg. sm. off. Jun. 0083.

STENOG.—COLL. GRADUATE; MAJORED in Eng. and Latin. Sup. 4200, Rm. 2117.

STENO.-DICT.—27; 5 YRS.' EXP.; FULL or part time. Delaware 3871.

STENO.-TYPIST BEGIN'R WILL WK. FOR $5 wk.; knwl. of bkkpg. Tel. Soul. 0967.

STENO.—4 YRS. H. S., SOME EXP. SMALL sal.; best refs.; age 18. Well. 7084.

STENO.-SECY. — 4 YRS.' LEGAL-COMM'L exp.; opr. swchbd.; exc. refs. Craw. 0591.

STENO.—1 YR. EXP., KNOWL. OF BKKPG.; H. S. grad.; desp. need of pos. Laf. 2622.

STENO.-SECY.—FULL CHGE. BKKPR.; 8 yrs.' exp.; age 24; best refs. Sunny. 4499.

TYPIST—ASST. BKG., MIM., MULT., SWBD., off. det.; 10 yrs.' exp.; $12 wk. Arm. 2534.

Nurses' Registries.

NURSES FURN. FOR ANY SICKNESS. Acme Nurses' Registry, 858 Barry. Well.5586.

WANTED—MALE HELP.

The Tribune does not knowingly accept in this classification advertisements which require an investment of money or which misrepresent the form of compensation. Report any violation of this rule or any requests for a cash bond or deposit not stated in the advertisement to the Classified Advertising Department, Superior 0100, Local 328. (For complaints only.)

Stores and Offices.

CIGAR CLERK—SALES EXP. ESSENTIAL; give references. Address M M 383, Tribune.

"JUST AROUND THE CORNER"—

A wealth of bookkeeping, acct., and office man, train. and exp. Married, young, and with the knowledge that records are a means to an end and not an end in themselves. Address F 260, Tribune.

WINDOW TRIMMER—DEPT. STORE EXP. Must write price tickets. Apply GOLDBLATT BROS., HAMMOND, IND.

Professions and Trades.

BARBERS—[2] YOUNG; MUST BE EXPD. all around work. 6217 22d-st.

LAYOUT MAN—EXPERIENCED, AS TEMporary assistant to art director in advertising agency. State experience and salary expected. Send 3 rough layout specimens with application. Address M T 443, Tribune.

OPTOMETRIST—TO TAKE CHARGE OF department store optical department. State qualifications, salary, etc. Address M T 444, Tribune.

PLUMBER—A1 JOBBER, TO WORK PART time for rent of So. Side apt. Address M N 174, Tribune.

PRINTER—ALL AROUND; MIEHLE VERTIcal exp. Crewdson, 5645 Harper-av.

SCALE MECHANIC—SKILLED; MUST BE able to repair all makes and sizes of scales. Steady work. Good pay. Address M N 126, Tribune.

THE TRIBUNE OFFERS SPECIAL LOW rates to persons advertising for positions. For further information and assistance in writing an advertisement stop at the Want Ad Office, Madison and Dearborn-sts.

Salesmen, Solicitors, Etc.

A FEW CAPABLE MEN.

If you possess sales ability [although nothing to sell], are willing to apply intelligent and enthusiastic use of six hours of your time daily, an interview may start you with a comfortable income, representing in an advertising capacity a large, well known local corporation of excellent reputation. Permanent position for those who qualify. A valuable and attractive gift stimulates inquiry and produces volume business; drawing account and commission; $30 per week and upward, according to ability. Apply from 9 to 12 noon.

STRAUS & SCHRAM,

834 W. 63d-st. or 3320 Lincoln-av.

A CLOSER.

A man who has sucessfully sold—syndicated and traded securities and real estate. A man with a car who can take a bona fide lead and consummate the deal. To a man who can qualify, we offer an opportunity to make $100 to $150 weekly, right now, right here in Chicago. One lead out of five is being sold. Get the facts today. Room 2309, 100 N. LaSalle-st.

A MAN,

mechanically inclined; must be neat, honest and willing to work hard for promotion. Apply 10 to 11:30 a. m. only. L. FISH FURNITURE CO., 66 E. South Water-st.

A NEW IDEA.

A most unique and outstanding set-up for salesmen, crew managers, and collectors—with a 75 year old concern known to most every one in Chicago. Men selected for respective positions will be compensated accordingly. Salary, drawing account and commission. Apply 9:30 to 11:30 for interview.

L. FISH CO.,

2225 W. 39th-st., 6th fl., 3036 Lincoln-av.

A SHAVING SENSATION—SAFETY RAZOR blade sharpener, 35c; 150% profit, making $5 a day selling our new Blue Safety Razor Blades. S. & S. Sales Co., 20 E. Jackson.

A SURE INCOME EVERY DAY—SELL GAS Miser. Home gas bill cut 42%; restaurant saves $4 1st mo.; 200% prof. on small inv. Retails 50c. C. Marvel, 629 Washington.

ALERT MEN—EARN $35-$45 WK. SELL inexpensive article; every one needs; sells on sight. Exp. unne. R. 727, 11 S. La Salle.

AN OPPORTUNITY.

If you are neat appearing and aggressive, and able to contact substantial people, you can make a very satisfactory connection with us. Rm. 364 Wrigley Bldg., 410 N. Michigan.

LITTLE ORPHAN ANNIE: Neatest Trick of the Week

WANTED—MALE HELP.

Salesmen, Solicitors, Etc.

AT ONCE.

Three intelligent, neat appearing men who desire a permanent connection with national organization; must be willing to work 8 hours a day and start on our terms. This means about $40 a week to start. If you mean business apply Employment Manager. ROOM 618, 203 N. WABASH-AV.

BAND-TEX

has put more than a thousand men to work in the past 6 months; sales show a big increase every month and our salesmen get the big end of the deal. Call at Rm. 430, 443 S. Dearborn-st.

CATHOLIC SALESMEN—ON ACCOUNT OF promotions we have openings for 6 energetic young men. $30 guaranteed those who qualify. Only live wires need apply. 40 N Dearborn, R. 314 or 32 W. Randolph, R. 502.

DEPRESSION INCREASES SALES—Food product used in every home saves consumer 300%. Sure repeater. 100% profit. Barr Co., 2537 Calumet-av., Chicago.

DIGNIFIED ELECTRIC COLOR SIGNS. Unique Product. 1341 N. Clark-st.

Earn $4 Daily

Call on stores with newest line 5-10c mdse. on counter cards, aspirin, mercurochrome, etc. Up to 125% profit to you, 140% for dealers. See Mr. Small, 209 S. State-st., Room 1702. PRO-CO-PAX.

EARN $45 WEEKLY.

Ambitious men only; pay daily; nothing to sell. 28 E. Jackson, Room 312.

EASILY EARN A LIVING EVERY DAY; QUALIFIED LEADS. QUICK SELLER. CASH EVERY DAY. MR. KERR, RM. 1518, 59 E. VAN BUREN.

IF $2-$3 EACH DAY

interests you call at 3727 Milwaukee-av., 3-6 p. m. only. F. W. McNess. Est. 27 yrs.

HIGH CLASS SALESMEN TO CALL ON restaurant, hotel, food stores with food product. 11:30-2 p. m. 535 S. La Salle.

JEWELRY MFR. HAS OPENING FOR GOLD buyer. No exp. nec. Must have neat appearance. A. QUINT & CO., 5 N. Wabash-av.

MEN — EXPERIENCED SELLING TO RETAIL grocers, etc. Prefer men with truck, but not necessary, for immediate work. Phone Lincoln 2831 for appointment.

MEN—COLORED, EXPD., INDUST. INSUR., to build debits; good prof. Apply Wed., 1 p. m. 12 W. Garfield-blvd., Rm. 208.

MEN—DIRECT SELLING; EXP. NOT NECESSARY; profitable everyday item; liv. profit assured. Address M N 597, Tribune.

MEN — FOR ESTAB. CANDY ROUTES. Must be over 30 yrs. 487 Milwaukee-av.

MOST PROFITABLE DEAL EVER OFfered active men and women. New and sensational. Guaranteed cosmetic line. 306 McJunkin Bldg., 4554 Broadway, cor. Wilson.

NAT'L ORGANIZATION. WE DO NOT promise $20 a day earnings, but WILL furnish steady repeat seller that assures hustlers real living. 70c starts you on clean, perm. future. Rm. 820, 608 S. Dearborn.

NEW 10C REPEATER—SELLS EVERYWH.; 100% comm. Rm. 903, 7 S. Dearborn.

OIL SALESMEN—CHICAGO TERRITORY. New Era Oil Co., 3210 W. Lake-st.

PRINTING SALESMEN—OPPORTUNITY TO make extra money selling non conflicting line of specialty manifold books. Phone Superior 8424.

RUG AND FURNITURE SALESMEN—TO sell Oriental and Chinese rugs direct to consumer; direct importation; commission. Address M O 416, Tribune.

SALESMEN—CATHOLIC: IF YOU ARE NOT afraid to work long hours we have a new campaign that pays very good money. Call before 10. Room 1601, 155 N. Clark-st., or before noon, or 3 to 5:30, at Room 814, 35 E. Wacker-dr.

SALESMAN—WHO HAS BEEN CALLING upon barbecue stands, tourist camps for at least 1 yr. Refs. req., auto essential. If interested in increasing your income address M T 472, Tribune, for interview.

SALESMEN—TO PRESENT ATTRACTIVE comb best known magazines; liberal pay; bonus to good producers; training; advancement. Rm. 1135, 508 S. Dearborn. Mr. Brooks.

SALESMAN—WHOLESALE SUPPLY HOUSE. Must have good following and be able to produce. State exp. and refs. Address M S 574, Tribune.

SALESMEN—2, HIGH CLASS, TO WORK IN loop; also men with cars, city and sub. Apply factory office, 4417 Wentworth-av.; N. S., 1131 Bryn Mawr, R. 2, at L station.

SALESMEN—INTELLIGENT PROPOSITION assuring good returns for honest effort, exp. unnecessary; no investment required. Apply Suite 1, 4711 S. Kenwood-av.

SALESMAN—LIVE WIRE. PROTECTED territory to right party. Car preferred, but not essential. Call 9-12 a. m., 4866 Broadway.

SALESMEN—2, TO HANDLE NEW SPEcialty item, calling on retail trade; gd. prospects; comm. basis. 43 E. Ohio, R. 518.

SALESMEN—MAKE $10 A DAY; SELL NEON effect signs, $1.35 with changeable slogan. Horinstein, Morrison Hotel, Chicago.

SALESMEN — EVERY STOREKEEPER A prospect for our business stimulators; good pay. Investigate at once. 3246 Montrose-av.

SALESMEN — 3 — FACTORY; RELIABLE prod.; perm.; season starting. 1339 W. 63d.

SALESMEN—BUY DIRECT FROM MFR.: Neon effect signs. 3541 S. Halsted.

THREE YNG. MEN—TO TRAIN FOR CREW mang. Gd. pay to those that qual. Apply 8-9:30 a.m. 508 S. Dearbn. 11th fl. Mr. Abraham.

TRUCK TIRE SALESMAN—EXP.; WITH commercial accounts; west side connection pref. Address M S 84, Tribune.

TWO AGGRESSIVE MEN WILL BE TAUGHT to do an unusual type of work, earning $40 weekly; nothing to sell, no samples to carry; must be neat and pleasing personality. 6443 Sheridan-rd., Rm. 3, 3d fl., or 4003 W. Madison, R. 19, 20 E. Jackson, R. 803.

WANTED—EXP INDUSTRIAL INSURANCE men to Build Life Debit. See Mr. Murray at 43 E. Ohio, Rm. 216, betw. 9-12 a. m.

WORLD'S LARGEST FIRM OF ITS KIND wants distributor for sensational, new patented product. Every man, woman wants it. Sales already tremendous. Profit opportunity unlimited. Executive ability and financial responsibility necessary. Ill., Ind., Wis. territory open. Phone Mr. Beck, Morrison hotel, for appointment.

WE HONESTLY PAY GUARANTEED SALary, comm. and bonus; no exp. deposit or investment necessary. 1924 W. Madison.

YOUNG MEN,

25-40 yrs., confident of their ability to produce and succeed in selling field with rapidly growing firm of excellent standing. Address M M 400, Tribune.

75C AN HOUR.

Any one willing to work can earn this amount with our new gas saving device. 100-150% profit. Special offer to out of town distributors. 30 N. Dearborn, Rm. 1014.

Agents.

BLADES, TOILETRIES, NECESSITIES. NEW, daring sacrifice; prices startle world. Free catalog. Call now. Mills Sales, 37 S. Wells.

Miscellaneous.

SALARY TO START.

A sal. of $6 and comm., which will net you $22.50 to $35 weekly. Steady year round work with good opp. for advance. Call 1-4, Rm. 628, 2400 W. Madison; Rm. 328, 6250 S. Halsted; Rm. 448, 4013 Milwaukee.

MAN—AT ONCE, 25-45, WITH TACT AND good appearance; old est. sales org., but no sales experience req. for this position; immediate earnings, good future; not an investment; references. 75 E. Wacker-dr., 10th floor. Interview will be granted Thursday morning, 11 a. m. NO OTHER TIME.

MAN OR COUPLE—TO MANAGE ROOMING house; must have 10 rooms of furniture and able to furnish surety bond; attractive proposition for responsible party. Apply 1208 N. State-st.

MAKE QUICK MONEY SELLING FOOD products; low prices; every woman buys; pay daily; we train you; no investment. Davis Room 300, 564 W. Randolph; 725 S. Cicero-av.; 1110 W. 63d-st.; 2021 Powell-av.

INDUSTRIAL INSURANCE AGENTS. Let us show you how to increase your earnings with other line; no interference with your present business. 3d Floor Kesner Bldg.

MEN — STEADY EMPLOYMENT FOR 3 neat looking, willing workers satisfied with small starting wages. Chance for advancement. C. W. Thompson, 2d fl. 3313 Lawrence.

MEN—5, YOUNG, NOT OVER 25 YEARS old, to learn circulation work. Experience not necessary. Good pay while learning. Rm. 406, 205 W. Wacker-dr.

MAN — SPLENDID OPPORTUNITY FOR neat appearing young man; steady work; fair wages to start. J. C. CORONA, 425 S. CICERO-AV.

LAUNDRY MAN—FOR LARGE ROUTE. Must have some estab. business in Humboldt or Douglas Park districts. Address M N 175, Tribune.

MAN—AT ONCE, SHIRT DEPT.; NO EXP. nec. Apply in person Wed., 9-1, with refs.; good pay. Rm. 404, 330 S. Dearborn.

MAN—START TODAY EARNING $3.20 daily; most unusual idea; calls for no selling exp. Rm. 423, 82 W. Washington.

MEN—2, FOR SERVICE WORK; MUST BE neat and have fair education; ref. req. Apply 3-5, Rm. 817, 310 S. Michigan-av.

MEN—2, TO CALL ON CUSTOMERS OF Fuller Brush Co.; earnings above average; refs. req. Apply 2-5, 1737 Howard-st.

MEN—2, FOR PERM. POSITION; MUST BE neat and have fair educ.; refs. req. Apply 2-4, 841 E. 63d-st., suite 219, room 4.

MAN—YOUNG STEADY WORK; NO EXP necessary; small wages to start. Must look neat. W. Martin, 357 W. 63d-st.

MEN—2, COLORED, NEAT, FOR IMMED. employment; exper. unnecessary; refs. req. Apply 3-6, 412 E. 47th-st., room 11.

COLLECTOR—EXPERIENCED; MUST BE Catholic and know city. Apply 40 N Dearborn, Room 314. Hrs. 8-9, 5-6.

MAN — FOR RESPONSIBLE POSITION; steady work; gd. pay; ref. req. Apply 1-4, Room 507, 1951 Irving Park-blvd.

OPENING CHICAGO OFFICE—NEED CLEAN cut men, 21-40; remuneration decided at interview. Rm. 1517, 176 W. Adams.

YOUNG MEN—ABOUT 20 YRS GOOD OPP for sales train in order dept. Local branch of nat'l firm. 2-4. 202 S State R 1124.

MEN—3; 20 TO 25; MUST HAVE HI. SCHL. training; $12 salary to start, increased to $18 within 4 weeks. Rm. 200, 407 S. Dearborn.

MEN [3]—SO. SIDE, TO SELL REAL SILK hosiery. Apply 203 N. Wabash, 8th floor.

MAN—LIVING IN BERWYN, FOR IMMED. employ. Apply 2-4, 1 N. Crawford, R. 230.

MEN—35-50; PLEASANT DIGNIFIED OUTdoor work; 9-11 a. m. 17 S. Wells-st.

MAGAZINE MEN — NEW CLUB OFFERS with Liberty. Rm. 1124 Century Bldg.

WANTED—MALE HELP.

Miscellaneous.

MEN!

SOMETHING UNUSUAL! THERE IS ALWAYS AN OUTSTANDING SUCCESS THAT DOES NOT NEED TO ASK WHAT THE MARKET IS TODAY OR THE STATE OF GENERAL INDUSTRY.

Under all conditions, in all times, there are some services and products in growing opportunity and acceptance, and the unquestioned superiority of an invention is the basis of this offer of free instruction and immediate employment.

From the first idea back of this remarkable specialty, that had its origin in America, but which was developed in Europe, where there are now five large factories supplying these specialties that far outstrip the sale of all others, and with an aggregation of corporations with unlimited resources to insure the abundant development of this work—this business has grown unbrokenly! World leadership has been established, and it is freely predicted that our American factory will exceed all others.

The founders did the first selling and the first training. Ever since then the most successful salesmen have been trainers of new men, who receive the same practical kind of help, plus the advantage of intensive merchandising research. With direct examples of successful methods to guide you, it does not take long to master the tasks required, but genuine character must be applied. This work calls for manhood expressed in its best terms, for the assumption of responsibility and intelligent, sustained effort. It pays beyond the ordinary average of success! There are many men in this business making from $4,000 up to $8,000, and a few beyond that figure, and who started without any knowledge of this business. From the outset they made an income while developing their ability. Yet these men began as you would, with initial earnings of $125.00 to $200.00 per month, while practicing and learning, although some men qualify for higher incomes right from the start.

Our successful men come from every trade and profession, therefore past experience is not so important as character and adaptability. We prefer married men, between 26 and 45—and they must be neat, of good character, and real workers! There will not be any layoffs. This is not a seasonal business.

A limited number will be selected at this time. But the first step must be an interview, so we can determine how we like you while you decide if you wish this work. There must be accord and understanding from the outset.

For personal interview, apply at 2 P. M.—NO OTHER TIME—Wednesday, Feb. 22, Room 215, McGrahan Bldg., 1046 Wilson-av., or Room 205 at 1569 Sherman-av., Evanston.

NATIONALLY KNOWN WOMEN'S CLUB INcreasing membership thru leads and recommendations. Need services of several competent, well-groomed men. Apply promptly, 3 o'clock. MISS EDIE, Room 412, 111 E. Pearson-st.

YOU'LL AGREE

that it is STEADY work which counts more today than big money only earned occasionally. Right now we can secure steady work for 3 qualified men and assure them of a weekly income. For pers. interview call at 810 W 76th-st., 2 doors w. of Halsted. 10 a. m.-4 p. m.

JANITOR—COLORED, SINGLE; APT. AND $12 a month. 4824 Indiana-av.

Employment Agencies.

CREDITS, WHLE. BLDG. MATERIAL..$225
OFFICE MGR., MFG. ACCT., STEEL.. 175
ENGINEER, EXEC. ASST. PREST... 160
MDSE. MGR. DEPT. ST., GENTILE... 225
STENO, LEGAL STUDENT............ 90
RATE CLERK [COMMERCIAL]44444 125
SERVICE DEPT. CLERK LT. MACH.. 110
Dishwasher .....$10 Porter Restr...$10
TRIANGLE INC., 20 EAST JACKSON.

GAS STATION MANAGER WITH FOLLOWING IN OAK PARK, $175. Chauffeur—Valet & Barber, exp., $100 R. B. O'SHEA EMPLOYMENT SYSTEM. 64 EAST JACKSON—ROOM 505.

3 AUTO MECHANICS, $15-$20. WASHERS, COMB. FLRMEN, GREASERS. BUSHELMEN $30. BODY FENDER MAN. GARAGE OWNERS, 309 S. La Salle-st.

WHOL. GROC. SALES—CHGO. EXP.—OPEN. Couple to manage transient hotel, $100 R. AUTO MECHANIC, $20; FARM HAND, $15. BUSCH AGENCY, 184 W. WASHINGTON.

EXEC SENIOR, PUB. ACCT., $4,200, AGgressive yng. men; collection wk. $110. EXEC. SALES MGR. SPECIALTY, OPEN. S-H-A-Y, 14 W. WASHINGTON.

EXECUTIVE AND TECHNICAL MEN—Write or consult us without obligation. THE NATIONAL BUSINESS BOURSE, 20 W. Jackson. Established 1915.

AUTO MECHS. — BODY, FENDER, COMB. WASHERS, GREASERS, GAS STA. HELP. CENTURY SERVICE, 107 W. VAN BUREN.

Employment Service.

SALARIED POSITIONS $2,500 TO $25,000.

This thoroughly organized advertising service of 23 years' recognized standing and reputation carries on preliminary negotiations for positions of the caliber indicated through a procedure individualized to each client's personal requirements. Several weeks are required to negotiate and each individual must finance the moderate cost of his own campaign. Identity is covered and, if employed, present position protected. If you have actually earned over $2,500 send only name and address for details.

R. W. BIXBY, INC., 141 Delward Bldg., Buffalo, N. Y.

TRADE SCHOOLS.

SUPERIOR COURSE—

It's the excellent way in which the thing is done that makes MOLER'S THE LEADING SCHOOL IN BARBERING.

It's the economy of time and money that makes Moler's PRIVATE LESSON COURSE so far superior to the old methods. The new, speedy way to learn that still qualifies you for Century of Progress position. Special half rate offer. Earn while attending. Day or evening. Call, write or phone. MOLER SYSTEM, 59 E. Monroe-st. Cen 6393.

Practical Shop Training!

IN PRECISION MACHINIST WORK. TOOL, DIE MAKING, DESIGNING. AUTOMATIC SCREW MACHINE WORK. Work on real jobs. No books or lessons. Opportunity to EARN part of your tuition. Apply days, eves., or send for information. ALLIED SCREW MACH. CO., 524 W. Monroe.

WANT A JOB?

Get into Auto or Aviation Mechanics, Electricity, Radio, Refrigeration or Welding. Short training—small expense—then opportunity. See our 7 floors of shops today. GREER SCHOOL, 2026 S. Wabash-av.

RADIO—DAY AND EVENING CLASSES.

PAY AS YOU LEARN.

RCA INSTITUTES, INC., 1154 Merchandise Mart.

A GOOD BAKER HAS THE BEST CHANCE of steady employment at good wages. Learn bread, cake, pastry baking and decorating in spare time. Write for free catalog. Give phone. Address S H 121, Tribune.

LEARN ELECTRICITY, RADIO, TELEVIsion at Coyne; free book on request. COYNE ELECTRICAL SCHOOL. 512 S. Paulina.

LEARN A TRADE THAT'S IN DEMAND—Shoe rebldg., clothes press, hat renovatg. Investigate now. Gusias Schl., 7 W. Division.

LEARN AUTO MECH., IGN., BODY, FENDers; practical training; free employ. help. Federal Auto Eng., 2040 Washington-blvd.

INSTRUCTION.

THE BERLITZ SCHOOL OF LANGUAGES—Speak French, Spanish, Italian, German at once by conversation. Low rates. Free trial lessons. 56 E. Congress-st. Harrison 0392.

$2 MO. 2 HRS. WK. SPANISH, FRENCH, Eng., Ger.; native profs. Sun. 5192. Loop.

HIGH SCHOOL IN MONTHS, NOT YEARS. Address M O 417, Tribune.

JAZZ IN 20 LESSONS ALL INSTRUments. 5 Christensen Schools. See ph book.

PATENTS—PATENT ATTORNEYS.

WILL ASSIST PATENTING FINANCING invention. Sanders, 536 S Clark.

MUSICAL AND DRAMATIC.

ATTRACTIVE SHOW GIRLS—5 FT. 6 OR 7. Must dance. 1002 Woods Theater Bldg.

WANTED—FEMALE HELP.

Stores and Offices.

ELLIOTT-FISHER ADDRESSING MACHINE Operators — Experienced. Apply 430 S. Green-st., 2d floor, Mr. Williams.

SALESWOMEN—EXP. IN COATS, DRESSES. Apply Wed. 9-11 a. m.; no phone calls. The Co-ED., 1623 Orrington-av., Evanston.

SALESLADY—EXP., READY TO WEAR; Live in Englewood pref. 6500 S. Halsted.

SWITCHBRD.—STENO. AND GEN. OFFICE. State age, exp., natl.; refs; etc. Address M N 127, Tribune.

Factory and Trades.

BEAUTY OPERATOR—ALL AROUND A1 Polish speaking, one who will live on premises. 2401 W. McLean-av.

BEAUTY OPERATOR—ALL AROUND; A1; steady. 6208 N. Clark-st.

BEAUTY OPER.—FACIAL AND COSMETIC exp. Wincklers, 4770 Lincoln-av.

CHOCOLATE DIPPERS—EXPERIENCED; 2 hand; also cream rollers. None others need apply. 4738 W. 22d-st.

DESIGNER — CAPABLE, EXPERIENCED, for house dresses, smocks, and aprons. Only experienced designers need apply; by letter giving all details as to experience. CARSON, PIRIE, SCOTT & CO. 2518 Montrose-av., Chicago, Ill.

FEEDERS—CYLINDER PRESS; 3, EXPD. 3462 N. Kimball-av.

MILLINERS—FOR RETAIL STORE, HIGH class designers, capable of molding hats on customers' heads. Experienced only need apply at 2720 Milwaukee-av.

MILLINERY HAND DRAPERS AND SEWers—Expd. Come ready to work. Hechtman Hat Co. 65 E. South Water-st., Rm. 903.

OPERATORS—BEDSPREADS AND FANCY pillows. United Art Craft, Inc., 557 W. Jackson.

OPERATORS — SINGLE NEEDLE MAchines; experienced on wash frocks only. Apply 231 S Green-st., 4th floor.

POWER MACHINE OPERATORS—EXP. ON Metropolitan rufflers, for curtain work. Powdrell-Hunt Co., 2909 Indiana-av.

REFINED OPERATOR FOR ALL BRANCHES of beauty culture, including permanent waving; only an expert need apply. Address M T 519, Tribune.

Household Help.

COUPLE—WHITE, FOR GENERAL HOUSEwork. Man able to drive car. Room and board and $30 mo. Call Winnetka 2455.

COMPANION FOR ELDLY. LADY—CATH., about 40; Rog. Pk. Address G 413, Tribune.

COLORED WOMAN—MARRIED, AS HOUSEkeeper; exch. apt. free. 4824 Indiana.

GEN. HSWK.—GIRL, WHT., GD. COOK, CITY refs. Stay, $7. Midway 3600.

GIRL—FOR HOUSEWORK AND HELP IN bakery store. Must have references. Address M M 287, Tribune.

GIRL — WHITE, GEN. HSWK.; 1 BABY; board, rm. and $2 wk. Frazin, 2534 Devon-av. Rogers Park 8800.

GIRL—GD. COOK AND LAUNDRESS, WHT. Ref., 60 miles from Chicago. Give phone No. Address M S 450, Tribune.

GIRL—WHT., GEN. HSWK.; RM. AND BD. Sm. sal.; small family. Keystone 3201.

GIRL OR WOMAN—WHT.; GEN. HSWK. assist with baby. gd. home. Boul. 3299.

GIRL—EXPD., FOR HSWK., COOKING; small wash; 3 adults; $5 wk. Edge. 2146.

GIRL OR WOMAN — WHITE, MOTHER'S helper, 2 children; stay. Crawford 5333.

GIRL—WHITE; GENL. HSEWK., CARE 2 children; stay; must have refs. Reg. 3542.

HSKPR.—WHITE, PROT., MID. AGE; GD. cook, laund., competent, rel.; 2 adults empl.; own room, $15 mo. Address G 411, Tribune.

THE TRIBUNE OFFERS SPECIAL LOW rates to persons who advertise for positions. For further information and assistance in writing an advertisement stop at the Want Ad Office, Madison and Dearborn-sts.

WOMAN—SWED.; 2 ADULTS; $8; HOME nights; S. Side. Address M N 151, Tribune.

WOMAN—25-35, WH.; GEN. HSWK.; GOOD home; small sal.; no chldrn.; ref. Sag. 4404.

Clubs, Hotels, and Restaurants.

WAITRESS — YNG., NEAT APPEARANCE. Apply 5915 Wentworth-av.

Saleswomen.

AVERAGE EARNINGS $6 PER DAY—Sell popular priced full fashioned hosiery, full or spare time; credit extended; your own hosiery free; out of town write. CERTIFIED SILK HOSIERY, 20 N. WELLS.

CATHOLIC LADIES, MARRIED OR SINgle, full or part time, 25 yrs. of age or over. $20 wk. those who qualify. 32 W. Randolph, R. 1517, or 8 S. Dearbn., R. 818.

CALL ON HOTELS, RESTAURANTS—HIGH class food product. 535 S. La Salle. 4-6.

CREW MANAGERS—WITH CREWS, NEW repeat item of wond. merit; good proposition. Distributor, 5110 N. Western-av.

DEPT. STORE SALESLADIES WHO WANT work on days laid off. R.1021, 220 S.State.

LADIES — HUNDREDS OF WOMEN ARE making money with us. See us today about our new line. 218 S. Wabash, Room 800.

LADIES—MAKE MONEY, SELL HOSIERY. Whsl., dire.; N.Y. rep. R. 1044, 190 N. State.

LADIES—MAKE $6 DAY, SELL GUARANteed hose; no dep. rey. 701 E. 75th-st.

SALESLADIES—3, OVER 30; DRAW. ACCT.; experienced; also inexp. and part time; $4 a day while learning, if qualified, payable end week's work. 234 S. Wells, 4th fl.

SELL HOSIERY-LINGERIE At Cut Rate Prices.

Sell to friends, consumers, etc.; no experience necessary; part time permitted. Royal Crown Mills, 227 W. Washington.

WOMEN—FULL OR PART TIME, LARGE comm. Fast selling item, $1 req. for samples. 9114 Merchandise Mart, 10-3.

WOMEN—SELL FIRST QUALITY GUARAN. full fash'd hosiery, wholes. prices. Central Hosiery Mills, 327 S. La Salle, lobby floor.

WOMEN—SELL APRONS; FAST SELLER, gd. profits; sm. invest. 7456 Vincennes.

Miscellaneous.

EXPANSION PROGRAM.

If you are a competent woman, possessing alertness, education, and a good personality, a nationally known company has a permanent salaried position open immediately for travel and organization work; age 28-45; also a permanent position open in Chicago. Apply Thursday, bet. 9-2, 203 N. Wabash, 23d. fl. Ask for GENERAL ORGANIZER.

WELL GROOMED INTELLIGENT WOMAN to contact a list of members of large Chicago club, to explain reinstatement policy of club; splendid earnings to those selected. Apply promptly 11:30 o'clock. Room 412, 111 E. Pearson-st.

CLEVER YOUNG WOMAN OF GOOD PERsonality and education to fill a man's position; right party will receive a man's pay; state qualifications. ADDRESS F 527, TRIBUNE.

LADIES—3, YOUNG, STEADY WORK, FAIR wages at start. Apply nearest branch. Johnson Co., 3313 Lawrence-av., 357 W. 63d-st.; 425 S. Cicero-av.

ATTRACTIVE OPENING FOR 2 WOMEN; full or part time; call Wednesday 10 a. m.-10 p. m. Miss Duncan, 11 W. Division-st.

WOMAN—ABOUT 30, NEAT, COURTEOUS, height about 5 ft. 4; permanent; good future. Address M O 241, Tribune.

3 NEAT APPEARING LADIES—FOR SPEcial work; exp. unnecessary; no invest.; salary $6 week to start. 1924 W. Madison.

POSITIONS OPEN FOR 3 LADIES WHO can devote 8 hrs daily. Refs. req. About $15 to start. Rm. 818, 203 N. Wabash.

NURSE—NOT NURSING, BUT WORK WITH good income. Mr. Hall, Sup. 8261.

SALESWOMEN — SALARY $6 AND COMM. Leader Laundry Co., 1643 W. 43d-st.

Employment Agencies.

STENO, RECEPTIONIST, $90.
MGR. DI. MAIL SALES MUSIC, OPEN.
STENO, R. R. FREIGHT RATE EXP., $18
WAITRESS, SODA GIRLS, $8-$15.
Stationery, sales Dt. St., Exp., $20.
25 GIRLS, GENERAL HOUSEWORK, $5-$8
S-H-A-Y, 14 W. WASHINGTON.

EDIPHONE OPR.—SOUTH—$70.
STENO—KEY SWITCHBD.—RECEPT.—$65
1ST COOK—RESTAURANT—$90 M.
WAITRESS—MORNING HOURS—$4 M. T.
Kitchen woman—breakfast cook—$7 M.
O'SHEA EMPLOYMENT SYSTEM, 64 EAST JACKSON—ROOM 507.

DEMONSTRATOR—GOOD SALES TYPE $10
Com.; lite factory work, north.......Open
GLADER CORP., 220 S. State-st., R. 1208.

COOKS, WAITRESSES, RESTAURANT; hsemds., mother's hlprs. Grove, 852 E. 63d.

NOLAN'S EMPL. SERV.—4619 BROADWAY. Tearm. Cook; Hsemds.; Waitresses.

HOUSEMAIDS—5, WHITE, EXPERIENCED. Wright Empl. Service, 127 N. Dearborn.

50 GIRLS—HSWK. BEST S SIDE HOMES $5-$10; waitress $5-$10. 1510 W 63d-st.

4 COUPLES—PRI. FAMILIES.......$50-$90
ELITE BUREAU. 879 N. State-st.

WAITRESSES, $8; HSEWK., $5. FEE $5. ALL TRADES, 309 S. LA SALLE, R. 101.

MOTHER'S HELPER—$5-$6. HOUSEMAID, $7-12; Waitresses. Schnitzer, 2727 N. Clark.

WANTED—FEMALE HELP.

Employment Service.

SECRETARY, RAPID, LEGAL OFC....$75
BKKPR.-COMPTOMETER OPER. 60
BURR. BKKPR., STNO., SOUTH...... 55
UNIVERSITY GRAD. SECRETARY.... 65
STENO, RECEPT, COMPT. OPER...... 50
[8] COOKIE PACKERS, EXPER........ 12
Waitresses ....$10 Gordon feed....$12
Pantry girl ...... 12 Housework ..$6 R.B.
Power sewing mach. opers...........$12
TRIANGLE INC., 20 EAST JACKSON.

ZINSER PERSONNEL SERVICE—Commercial, Legal, and Medical Depts. 140 S. DEARBORN-ST.

TRADE SCHOOLS.

Marinello

Attracts the Best

As taught by Marinello beauty culture is a scientific profession. As such it entitles our graduates to higher salaries and greater authority. It leads them into positions that pay well—managerships—and often ownership of their own shops. If you like—we will help you establish your own business.

WE FURNISH ABSOLUTELY FREE A SET OF INSTRUMENTS. INSTRUMENT CASE—TEXT BOOKS. And all Cosmetics for use in class.

Why not study at the school that offers the most modern training for a bright, successful future? Day and evening classes now forming. Agreeable tuition payment arrangement. Come in, phone, or mail coupon below for full information and FREE BOOKLET T.

NAME ....
ADDRESS ....
PHONE ....

National School of Cosmeticians, Inc.

MARINELLO

INTERNATIONALLY ESTABLISHED SYSTEM OF BEAUTY CULTURE.
108 N. State-st. State 5057.

SUPERIOR COURSE—

It's the excellent way in which the thing is done that makes MOLER'S THE LEADING SCHOOL IN BEAUTY CULTURE

It's the economy of time and money that makes Moler's PRIVATE LESSON COURSE so far superior to the old methods. The new speedy way to learn that still qualifies you for Century of Progress position. Special half rate offer. Earn while attending. Day or evening. Call, mail, the coupon or phone.

NAME ....
STREET ....
CITY ....STATE ....

MOLER SYSTEM, 59 E. MONROE AT WABASH. CENTRAL 6393. CHICAGO, ILL.

NOW

Chicago's Finest School.

$2.00

down, $3 wkly. Complete course in modern BEAUTY CULTURE covering all subjects. Fully accredited. Live models. Most approved methods. Shortest poss. time. Free tools. Day-eve. classes. POSITIONS.

MIDWEST Beauty College, Ltd.

BERTHA MILL McCLAIN, Prin. 5 North Wabash, Kesner Bldg., 7th Floor.

BURNHAM School of Beauty Culture.

Largest, oldest school in America. Tremendous reduction in down payment. DAY AND EVENING CLASSES. YOU CAN ACTUALLY EARN WHILE LEARNING.

Women losing positions because married are finding that a few weeks at Burnham's gives them better paying positions, where marriage is not a disadvantage.

FREE EMPLOYMENT SERVICE. Call at once or write for free booklet. E. BURNHAM (Desk 467), 138 N. STATE. RANDOLPH 3355.

SOUTH SIDE'S LARGEST AND BEST EQUIPPED BEAUTY SCHOOL.

$2 DOWN

$3 weekly. We graduate and place our girls 100%. You get actual exp. on about 600 customers wkly. Earn while you learn. Tools free. Fully accred. Under state supervision. SELAN SYSTEM. 1547 W. 63d-st. Hemlock 5702.

AMERICAN SCHOOL OF BEAUTY CULture will train you best. TOOLS FREE. Recognized WORLD'S FINEST Instructors. Earn while learning; easy terms; low tuition. 159 N. State-st., 8th floor. Dearborn 6627.

LEARN SCIENTIFIC SWEDISH MASSAGE—Special offer this month only, $25. Brite-sun lamp free and $40 tuition reduction. Day or eve. classes. NATIONAL COLLEGE, 20 N. Ashland-blvd. Seeley 6940.

INEXPERIENCED MODELS.

Fashion shows, com. photog.; all sizes; demand for World's Fair; day or eve; reas rates. Mallon-Friel, 721 N. Michigan. Del. 2465.

SWITCHBOARD OR CASHIERING 7 DAYS. 5 large P B X boards; positions furnished in large loop offices and hotels. Shorthand, typing, private lessons. Day-evenings. Natl. Business Inst., 427 Diversey. Div. 5840.

SWITCHBOARD-TYPIST IN DEMAND; PBX cord dial bds.; drs., hotels, apts., stores, cashiering, coin machines. Comptometry. Big loop schl. Chi. Bus. Col., 190 N. State.

BEAUTY CULTURE — THE BEST AND most thorough instruction at lowest cost. GERTRUDE HALE SCHOOL. 30 N. Dearborn-st. 3d floor.

LEARN BEAUTY CULTURE NOW—THORO and complete training in every detail. $50. Day and eve. Free employ. serv. Nina Parker System, 14 W. Washington-st., 2d floor.

COMPLETE BEAUTY CULTURE COURSE. $2 down, $3 weekly. Newfashion School. 3304 Lincoln-av. Buck. 7048.

THOROUGH TRAINING IN HAIRDRESSING and BEAUTY CULTURE. Chicago Hairdressing Academy, 64 W. Randolph-st.

GIRL—TO LEARN PRAC. NURSING, DR.'S asst.; gd. pay. NightingaleSch., Rand. 9302.

SWITCHBOARD—SPEC 6 LESSONS, $1.25. Dict., 5c-10c hr. Voss 6 N. Mich. Sta. 3082.

STENOGRAPHY—6 WKS. SWITCHBRD. IN 7 days. Visit 921 Marshall Field Annex.

DRESSMAKING—MILLINERY SCHOOLS.

DRESS DESIGN-DRESSMKG., MILLINERY. Master College, 339 S. Wabash. Wab. 9075.

DRESS DESIGN, DRESSMKG., MILLINERY. FOREST ACAD., 209 S. State. Har. 8319.

MONTAGUE SCHL., 120 S. STATE. DEAR 3656. Dressmkg., design., styling, creation.

DOGS, BIRDS, POULTRY, ETC.

Dogs.

6122 S. HALSTED—ENG. 6175. CHOWS, wires, bulls, Scotties, $8 up; fox, spitz, collies, police, spaniels, setters. Eng. bulls, others, $3 up. Open 10 p. m., daily, Sunday.

ANN'S KENNELS—ON WAUKEGAN-RD., 1 mile N. of Dempster, Morton Grove 1693. Overstocked, all breeds; must sell cheap.

PR. BEAU. GROWN, TRAINED IRISH SETters, $25; will sep. 4657 Irving Pk.-blvd.

OFFICE DEVICES.

WANTED—DICTAPHONE AND TYPEWRITer. Must be late model, cheap. Address M T 473, Tribune.

MULTIGRAPH, $25; FOLDER, $25; DICTAphone, $20. PRUITT, 190 N. La Salle.

BUSINESS DIRECTORY.

Aquariums and Supplies.

TROPICAL FISH, WATER PLANTS, AQUAriums, etc. See us for best quality at lowest prices and a square deal. Richly illustr. fish book free! Germann's Aquarium, 3823 N. Richmond. Open till 10 p. m.

Cameras and Optical Goods.

GRAFLEX, 1. C. A. IDEAL VIEW OUTFIT, B & C set, Zeiss Protars, 19" F:5.4 Ross. Elw. spec. enlarg. studio stand, crown tripod, sundries. Barg. Cons. trades. Pal. 6219.

Building and Remodeling.

Chimneys Repaired, $3 Up.

Chimney tops of all kinds; tuck pointing, plastering, front porches repaired, and brick siding; garages built; roofs, 3 leaks, $4. All work guaranteed. No job too large or too small. Special low prices this month only. Our men are insured.

CUT RATE CHIMNEY REPAIR CO., 3505 N. Albany. Irving 7957.

Coal, Coke, Wood, Fuel Oil.

HAUL YOUR COAL DIRECT FROM COAL MINE.

ONLY 50 MILES; ALL PAVED HIGHWAY; NO FREIGHT—NO SHRINKAGE; mined the day you get it; MORROCO COAL; BEST SUBSTITUTE FOR POCAHONTAS; less than one bushel ashes per ton. Mine run, $3; egg, $3.25; lump, $3.50. Or add $2 a ton and we will deliver anywhere in Chicago district. Minimum 3-ton load. MORRIS COAL MINING CO., Morris, Ill. Junct. 7 and 47. Ph. 80.

GENUINE POCAHONTAS, SMOKELESS. $6.25 ton. Glendale Coal Co. Linc. 1900.

Moving, Storage, and Hauling.

EMPTY PADDED VAN RETURN'G TO N. Y., spec. rate, insurance; pt. lds. accepted. Jacobson Bros., 2444 N. Cicero. Nat. 1123.

MOVING, HAUL, DEPEND SERV. REAS. Radley Bros., 834 E. 57th. Fairfax 3157.

Nurseries, Shrubs, and Flowers.

SHADE TREES.

Now is the time to plant; maple trees, 15 ft. high, $4.50 each; Lombardy poplar 10 ft. high, 60c each; plant any place in Chgo. suburbs; guar 2 yrs. W. W. Gardiner, 1122 Foster, Evanston. Greenleaf 7538.

Painting and Decorating.

PAINTING AND DECORATING, INTERIOR and outside work done at lowest cost. Excellent work. Call Merrimac 3717.

PAPERING $2.50 RM.; PAINT. CALC. done reas.; guaranteed wk. Mohawk 2683.

PAPER HANGING—$3 RM.; PAINTING, calc., plaster repr.; quick serv. Kil. 0205.

PAPERHNG., DEC., CEIL. CALC., $1 UP; rm. paprd. $5 up; 20 yrs. exp. Drex. 3771.

Piano Tuning.

PIANOS TUNED, $2; 18 YEARS' EXPER. Guaranteed work. Go anywhere. Rep. 5218.

Rug Cleaning and Repairing.

9X12 RUG THOROUGHLY CLEANED, $1.50. BROADWAY RUG CLEANERS. 2540 Elston-av. Armitage 8575.

TILL MARCH 9X12 CLEANED LIKE NEW. Glue sized, $1.85. Federal. Linc. 0134.

Sewing Machine Repairing.

$1 REPAIRS; ALL MAKES, ANYWHERE; guaranteed; 15 yrs.' exp. Pensacola 1670.

BUS TRANSPORTATION.

Chicago's Most Beautiful BUS DEPOT. LOWEST FARES ALL CITIES. CATERING TO UNACCOMPANIED WOMEN AND CHILDREN. THE HOME OF THE SLEEPER BUSES. For all bus information call or write BUS TERMINALS CO., 35 W. VAN BUREN-ST. WABASH 4740.

N. Y., $7; BY 28 HOUR EXPRESS, $13. MIAMI, $22. Los Ang., $17. Kas. C., $4.50. Omaha, $5. Denver, $10. Clev., $5. Pitt., $7. New Orls., $17. Detroit, $2. St. Louis, $2.75. Dallas, $13. FREE PICK UP TO OUR Depot. U. S. LIMOUSINE AND BUS LINES. Hotel Grant, 6½ N. Dearborn. DEA. 6111. Or 208 N. Clark-st. Dearborn 6081. Brevoort Hotel, 120 W. Madison. FRA. 2363. 6330 Stony Island-av. Hyde Park 10106.

28 Hours to New York

GUARANTEED SCHEDULE — NO CHANGE. Well heated reclining sleeping chairs. $13 ONE WAY—$20 ROUND TRIP. Philadelphia ....$13 Boston ....$15 Dallas ....$13 Los Angeles.........$17 Free Pickup Service to Our Depot. NU WAY LINES, 31 E. 12th. VIC. 0341.

NEW YELLOWAY LINES.........HAR. 5827
Pickup service for you to our depot.
Exp. intd. $7 to N. Y., 8:30 a.m.-7:30 p.m.
L. A.—NORTHERN ROUTE—Even dates..$17
L. A.—SOUTHERN ROUTES—Daily.......$22
FREQUENT SCHEDULE to K. C.........$4.50
Tulsa $9; Dallas $13; Denver, $10; Clev. $5.
Pitts. $7; Buffalo $7; Baltim. $8.50; Phil. $7.
6 & 8 E. 12TH-ST., AT STATE. HAR. 5827.

LOWEST RATES IN TOWN.

Finest serv. Bonded, insured. St. Louis, $2; K. C., $4.25; Fla., $13.50. Free pickup serv. Main Terminal, 309 S. Clinton. Webster 1634.

UNUSED BUS TICKETS; SAVE 25%—to N. Y., Los A., Balt., Phil., Wash. only. New Orleans, r. t., $23.75; Miami, r. t., $40. Low excursions all points S. on Greyhound. Bismarck Hotel, 171 W. Randolph. Dea. 6172.

ST. LOUIS, $2.75; KANSAS CITY, $4.50; Detroit, $2; N. Y., $7; Los Angeles, $17. DE LUXE MOTOR STAGES. 746 S. Wabash-av. Wabash 3886.

GREAT NORTHERN HOTEL BUS TERM. For 5% reduction anywhere present this ad. 237 S. DEARBORN. WABASH 8022.

5 TO 30% DISCOUNT TO N. Y., LOS ANG., New Orleans, Dallas, St. Louis, K. City, Miami, etc. 25 S. Dearborn. Randolph 7020.

RADIOS, SUPPLIES AND SERVICE.

6 Tube Stewart Warner

Complete with tubes.

$7.50

New 1933 radios, showroom samples. General Electric, Philco, Crosley, Majestic; also auto radios, including tubes, $12.90. 932 W. 63D-ST.

New 1933 Baby Grands, $9.90 Complete.

Floor samples, Philco, General Electric, Stewart-Warner, Majestic, Crosley. 5326 MADISON-ST.

NEW 10 TB. SILVER-MARSHALL SUPERheterodyne, with automatic volume control; police calls. Very special at $49.50 complete with tubes. BARGAIN RADIO DEPT., 2d floor. LYON & HEALY. 243 S. Wabash.

1933 MAJESTIC MIDGET, $8.95. ECONOMY TIRE & RADIO STORE, 3100 Michigan. Open eves. 9; Sunday 4.

$1 WKLY. DELS. LATEST 1933 5 PRONG tube midget complete with Philco tubes, $14.95. Free demo. Lincoln 7620.

PHILCO '33 MODEL COMPL., INSTALLED, $29.75. 601 Washington-st. Hay. 3020.

FORD OR LINCOLN—SOUND ADV. CAR., comp.; cheap. Wells-Smith Co., 24 N. Wells.

$1 DOWN; DEL.; LATEST MIDGET RADIO; free dem. Ardmore 1810. Monroe 1155.

MIDGET RADIO, $6.95; COMPL. PEERless Elect. 2030 Madison. 3509 W. Chicago.

Service, Repair, Etc.

$1—RADIO SERVICE—ANY PLACE, WORK guar. Diversey Radio. ALBANY 2898.

$1 GUAR. SERV. TUBES TESTED. MINOR repairs. Triangle 10006. Regent 3030.

HOUSEHOLD APPLIANCES.

AIRWAY CLEANER, NEW MODEL, GOOD condition. Will consider any reasonable offer. Phone State 0575.

ALL MAKES VACUUM CLNRS., $9.95—AT our factory. 1214-18 N. Wells. Lin. 8118.

RENT A MAYTAG WASHER AND SAVE MONEY. SEELEY 7466.

HOOVER VACUUM CLEANER — PERFECT condition; $5. Englewood 7640.

THOR—NEW STYLE WASHER; LIKE NEW. Sacrifice. West 1214.

Electric Refrigerators.

MUST DISPOSE OF VARIOUS MAKES well known refg.; starting barg. Cop., Kelv., Frig.; all porc. boxes; less than ⅓ cost; 8 to close at $16.50. 220 W. Huron. Op. Sun.

NEW ELECTRIC REFRIGERATORS DIRECT from factory, 3 yr. guar. $49.50. Open Sun. KING KOLD, 2318 S. WESTERN-AV.

SEVERAL ELEC. REFRIGS. TO BE SOLD for unpaid balances. Mr. Dale. Canal 4656.

BOOKS AND MAGAZINES.

WTD.—1930 ED. WORLD BK.; RECENT ED. Bk. Knowledge. Woodworth's. Dor. 4800.

LOST AND FOUND.

TO FINDERS

If you have found a cat or a dog, a pocketbook, jewelry, or fur, and cannot locate the owner through the "Lost and Found" advertisements in The Tribune, call and go through the "Lost and Found" index at the PUBLIC SERVICE OFFICE. 1 South Dearborn-st.

TO LOSERS

If you are listed in the telephone directory you can charge an advertisement of your lost article by telephoning Miss Miller of The Tribune ad taking department, Superior 0100. Your advertisement receives the benefit of free listing in The Tribune Public Service Office mentioned above for a period of two months. This service facilitates the recovery of lost articles advertised.

BAR PIN—LOST—DIAMOND SET, BEtween Belmont and Arlington-pl. Reward. Bittersweet 2100, Apt. 1149.

DOG—LOST—WIRE HAIRED FOX TERRIER, female, about 10 mos.; red leather harness. Nr. 5500 blk. on Flournoy. Lib. reward. Gold. 3860 Ogden-av. Crawford 4100.

DOG—LOST—PUPPY, ABOUT 10 INCHES high, black, 4 white paws, white spot on nose and tail; vic. 103d and Longwood-dr Rew. Beverly 8621.

DOG—LOST—BOSTON BULL, WHT. FACE, breast, 4 wht. feet; "Chappy"; vic. Racine and Sunnyside; rew. Edgewater 2638.

DOG—LOST—SPRINGER SPANIEL 4 MOS. old; mostly white, brown spots. Reward. Lake View 1160.

DOG—LOST—SAT., 103D-ST. MALE, POINTer; wh. brn. spots; rew. Bev. 1059.

DOG—LOST—SPRINGER SPANIEL, MALE brown and white. Rew. Merrimac 7471.

DOG—LOST—RED MALE CHOW; VICINITY 59th-st.-St. Louis. Rew. Grove Hill 2684.

DOG—LOST—RED CHOW, TAN TAIL; LAWrence-Winthrop. 'Cheno.' Rew. Shel. 6241.

DOG — LOST — RED MALE CHOW.; FRI. eve. nr. Rogers Pk. dist. Rog. Park 8770.

DOG—LOST—RED CHOW; MALE, 1 YR. old. Reward. Swastek, 2201 Iowa-st.

DIAMOND RING—LOST—PLAT. SETTING. N. W. Side. Liberal rew. Kild. 3164.

FLASK—LOST—FROLICS CAFE. Reward. Forest 2409.

FRATERNITY PIN—LOST—PI KAPPA ALpha; N. E. H. on back; rewd. Edge. 9011.

GLASSES—LOST—OXFORD FOLDING, VIC. Broadway, Irving-pk. and Lincoln-av. Lake View 1561.

GLASSES—LOST—WOOLWORTH WASH. ST. store. Miss Driscoll, Rm. 1401 Conway.

KEYS—LOST—7 IN CONTAINER; MICH.-av. betw. Mad.-Monroe. Rewd. Cen. 0399.

OVERCOAT—LOST—RM. 1121 CITY HALL; with about 20 keys on ring; $5 reward for return of keys. No questions. Phone Rogers Park 9222.

PLATINUM BRACELET — LOST — FRIDAY afternoon; vic. Orchestra hall and near N. side; reward; no ques. Harrison 2100.

PURSE—LOST—BLACK; CONTAINING DIAmond ring, money, keys; in auto accident Tuesday night, Feb. 14, opposite St. Luke's hospital. Lib. reward for return of ring. No questions asked. Whitehall 4041.

SAMPLE CASE—LOST—BLK. FIBER WITH woolen samples. Rew. No quest. Web. 4595.

SPEAKER—LOST—FOR PUBLIC ADDRESS system, mounted on 3 ft. baffle board; reward. Lake View 5622.

WALLET—LOST—CONT. MONEY, CHECKS; on Well. or Belmont; lib. rew. Well. 0826.

WEDDING RING—LOST—10 DIAMONDS; Loop; reward. Address M O 88, Tribune.

LIBERAL REWARD.

Purse containing small sum of money and 3 articles of jewelry, lost in Tivoli Theater. No questions asked. Call Mr. Martin, Harrison 0514.

PERSONAL.

DISSOLUTION MELLOW-WHITNEY CO. partnership as of Feb 14, 1933. Not responsible for debts contracted by any one other than myself. G. R. WHITNEY.

R.—MEET ME AT MAIN STOP YELLOW bus station, Sat., March 4, 7:30 p. m. If unable to make trip on this date please write again. E., 4723 B.-av., C. O.

NOT RESPONSIBLE FOR DEBTS CONtracted by any one but myself after this date. JOHN GIRSCH.

WILL NOT BE RESPONSIBLE FOR DEBTS other than those contracted by myself. CHARLES IRA STUART.

NOT RESPONSIBLE FOR ANY DEBTS CONtracted by anyone but myself after Feb. 18. MR. C. McOMBER.

MASON: PLEASED WITH VALENTINE day remembrance. See me. ME.

NOT RESPONSIBLE FOR DEBTS CONtracted by any one but myself after this date. EDWARD B. LOWELL.

NOT RESP. FOR DEBTS CONTRACTED BY any one but myself. Eugene Mironko.

NOT RESP. FOR DEBTS CONTRACTED BY any one but myself. WM. LEWICKY.

NOT RESP. FOR ANY DEBTS UNLESS cont. by myself. W. V. Krautstrunk.

LA VERNE GROVES: JOB FOR YOU. COMmunicate. Ives. Address F 92, Tribune.

NOT RESPON. FOR DEBTS CONTR. BY any one but myself. JOS. VENGELER.

FRANK G.: COME HOME AT ONCE. Everything cleared up. Phone me. Helen.

NOT RESPONSIBLE FOR DEBTS CONtracted by any one but myself. H.A.Schaffer.

NOT RESP. FOR ANY DEBTS UNLESS contracted by myself. Chas. H. Carey Jr.

BUSINESS PERSONALS.

FREE MANICURE DAILY IF TAKEN WITH free mar. or any paid work; per. wave, $1. Free trim Wed. Open Mon., Wed., Fri. till 8. MIDWEST BEAUTY COLLEGE, LTD., 5 North Wabash, Kesner Bldg., 7th Floor.

MARCELLING AND HAIR CUTTING FREE. Hair tinting and all methods of perm. waving at nominal fee. All work under expert supervision. Chicago Hairdressing Academy, 64 W. Randolph-st.

A COMPLETE PERMANENT WAVE, $1; set and shampoo free, with this ad; professional operators. Montgomery Ward & Co., 619 W. Chicago-av. Superior 6200 [T.].

ALWAYS FAIR CASH VALUE PAID FOR old gold, silver, platinum, dental crowns. U. S. Smelting Works [The Old Reliable] 39 S. State-st., corner Monroe, 4th floor.

HAIR TINTING MODELS WANTED. Nominal charge for shampoo only. All work carefully supervised. 108 N. State. MARINELLO. State 5057.

MARCEL AND FINGER WAVE FREE every day and Wed. and Fri. evenings. Expert supervision. 140 N. State-st. 5th floor.

WOMEN! MASSAGE-VAPOR BATH, ½ rate. Winthrop Sch., 159 N. State. Fra. 2849.

TRAVEL OPPORTUNITIES.

CALIF. DEALER WANTS RESP. PEO. DEL. new cars; pay own gas. Plaza 6800. Gunn.

MAN DRIVING TO MIAMI SATURDAY; share expense. Pal. 5230. 5428 Cornelia-av.

Both readers and advertisers are urged to exercise caution in arranging automobile transportation with other individuals. References should be carefully investigated.

HOME FURNISHINGS WANTED.

FAIRFAX 2885.

Call McLauchlan. Highest cash prices for used furniture, rugs, etc.; no amounts too large or too small. We call anywhere.

PHONE KEDZIE 1800.

Best cash prices for used fur., rugs, stoves, elec. radios. Roman Furn. Prompt service.

CALL CRAWFORD 3850 FOR HIGHER cash prices on furniture, rugs, etc. We call anywhere. Spaulding Furniture Co.

PRIVATE PARTIES WHO WISH TO DISpose of entire furnishings of their homes or apts., phone Sunny. 5074. Not a dealer.

WE CALL ANYWHERE FOR RUGS, FURNIture, elec. refrig., radios. Lincoln 1360.

I NEED FLATS OF FURN. ARE YOU planning to sell for cash? Kenwood 2224.

CALL ROCKWELL 0901. BEST PRICES for furn., rugs, stoves. Call anywhere.

JUST STARTING BUS.; WILL PAY HIGHest price for furn., rugs, etc. Oakl. 7214.

CALL NEVADA 1150—BEST CASH PRICE for furn., rugs, stoves. Call anywhere. Acme.

WANTED—PORTABLE SEWING MACHINE. Address F 262, Tribune.

AUCTION SALES.

WILLIAMS, BARKER & SEVERN CO. 423 S. Wabash. General Auctioneers. Furniture, Carpets, General Household Goods. Telephone Harrison 8777.

TO RENT—ROOMS—SOUTH.

BLACKSTONE 5519. DORCHESTER 4100. UNIVERSITY HOTEL.

SOUTH SIDE'S BEST FURNISHED HOTEL. EVERY ROOM WITH BATH AND SHOWER. $6 WEEKLY; $1.50 DAILY UP. I. C. BUS AND SURFACE TRANSP.

BLACKSTONE, N. E. COR., 1500 E. 63D-PL. Cln. rms., run. wat., $3-$5; ho. serv., all tr.

BENNETT, 7030—6 WIND. RM.; TW. BEDS; brk. home; lrg. yd.; gar.; I.C.; reas. H.P. 5304.

BLACKSTONE, 4915—LGE. FRT. RM., PRI. lav.; am. r.; very reas.; I. C. surf. Atl. 3652.

DORCHESTER, 5130—GLEN EDEN HOTEL. Large rms., tub, shwr., comp. serv.; cafe; $5.50 wk. up. I. C., bus, surf. Fair. 7700.

DREXEL, 6438, 3D—LARGE, LIGHT RMS., attr. furn., $3 up; good trans. Mid. 5150.

WOODLAWN, 6131—WRM., CLN. FRT. RM. Reas.; sgl., $3 up; hsk. opt.; L. surf. I. C.

WOODLAWN, 6206, 2D APT.—LGE. WELL furn. front rm.; pri. lav.; all trans.; reas.

UNIVERSITY, 6200—BEAUT. LARGE FRT. rm.; pri. porch; real home; I. C., L exp.

WOODLAWN, 6546—LRG. RM., BEAU. FUR.; also sgl. frt.; hot wtr.; warm; priv.; reas.

ATHLETIC PRIVILEGES.

Fine, mod. rms. in a bldg. with gyms, pool, game rms., etc. 9 min. to loop. Sgle. rms., $4-$6; dble., $2.50-$4. HYDE PARK Y. M. C. A., 1400 E. 53d-st. Fair. 5300.

47TH-ST., E., 1322—NICE COZY HOTEL rms., kit. apts., very low rates; nr. I. C.

LIGHT, COMF. ROOM—OR SHARE 4 RM. apt., very reas.; gd. trans. Fair. 4336.

Hotel Rooms.

JACKSON PARK PLAZA. Attract. rooms with complete hotel serv. ONLY $4 WK. UP. 1540 E. 65th-pl. I. C., L. surf., bus.

PARKLAND HOTEL—250 RMS. WITH PRIvate bath; $5 week up. 1550 E. 63D-ST.

MIRA-MAR HOTEL—$6 UP WKLY., $1.50 DAY. 6218 WOODLAWN-AV. PLAZA 1100.

TIVOLI HOTEL, 6316 MARYLAND NR. 63d-Cottage Gr. Pri. bth. $5 wk. ex tran.

TO RENT—ROOMS—NORTH.

BELLEVUE-PL., 19—BLK. OAK BEACH; lg. frt. rm.; run wat.; piano; $4. Del. 3285.

BITTERSWEET-PL., 757—[4028 N.]—ATTR. cor. rm., 1-2 empl. Pri. apt. Lake V. 5598.

BROADWAY, 3020 — BARRY-BROADWAY Hotel—Bath or shower; $5 week, $20 mo. up; garage; 15 min. Loop. Bittersweet 1600.

CEDAR-ST., E., 61—CANTERBURY HOUSE. Attractive rooms, sgle., $5 up; dbl., $6 up.

CENTER-ST., 319—NICELY FURN., LARGE, warm rms.; r. wat.; $3; ½ blk. Lin. Park.

CLARK-ST., 1015 N. AT OAK. WHI. 4290.

HOTEL OLYMPIC

New, modern bldg., 5 min. north of loop. 200 rms., priv. tub and shower in each rm. New management—New low prices. FREE RADIO IN EVERY ROOM.

$5—PER WK.—$5

CLARK, N., 2026. MOHAWK 3460.

HOTEL CLAYTON

BRAND NEW BLDG. OPP. LINCOLN PK. 300 modern rooms. Radio in each. Beauty-Rest beds; full service; 10 min. loop.

$6 PER WEEK.

LAKE SHORE-DR., 1042—BELLEVUE CLUB for Girls—Double, $4. Radio in all rooms.

LARRABEE-ST., N., 1508. LINCOLN 2633. NORTH-AV. N. M. C. A. $2.25 wk. up, incl. membership; 24 hr. serv. Swimming, gym.; free parking; 8 min. Loop.

LA SALLE, N., 1702 OR 1039—ATTR. COM. hotel rms., $4. 1-2-3 kitnts., $5. Op. park.

LOYOLA—LGT., PLEAS., COMF. RM.; ADJ. bath; reas.; bus. L. surf. Sheld. 5993.

MALDEN, 4707. LON. 7630.

CHAPMAN HOTEL.

$4 up weekly; near Bdway.-Lawrence shopping district; ideal transp.; full hotel service.

PINE GROVE, 2744, NR. DIVERSEY—LGE. light, warm, newly dec. rms., some with pri. bath or shwr.; $4 up; comp. hotel serv.

PINE GROVE, 3603, 2D, COR. ADDISON—Attr., homelike front room; all tr.; $3.50.

ROCKWELL, 4734—BEAU. FRT. RM., 1-2; pri. hm.; lg. clos.; blk. L; reas. Rav. 4587.

SHERIDAN, 807, 1ST [3800 N.]—FRT. R. [sun par.]; 1-2; L. surf., bus. Well. 3180.

SHERIDAN-RD., 4430 — COMFORTABLE large rooms, $2-$3-$4. Good transpor.

SHERIDAN, 4943—SINTON HOTEL. Rooms with bath, $5 up. $1 daily.

SHERIDAN, N., 6200—LG. RM., ADJ. BATH; overlooking lake; reas. Sheldrake 9528.

STATE, N., 1226—CLEAN, WRM., SGL., dbl. rms., twin beds, for 2 or 3; kit. priv.; $4 up. Also frt. basemt. rm.; walk. dist.

STATE-PKWY., N., 1540 — LEVON CLUB for Girls. Kit. priv.; $3.50 up; bath opt.

944 LELAND-AV.—AT SHERIDAN-RD. LANCASTER BACHELOR HOTEL. $3.50 weekly and up; club-like home; for men who want comfort, cleanliness, service.

Hotel Rooms.

Hotel Windale—$5 Wk. Up.

Mod. large rms.; all priv. baths, showers; ideal loc. 6019 Winthrop; bus, Thorndale L.

HOTEL FRANCES,

5054 WINTHROP. LONG. 8933. 100 rooms with bath, $5.50 double.

TRAEMOUR HOTEL,

5427 Kenmore, exclusively for women; hotel serv.; dble. priv. bath $5 person. Lon. 2743.

SHERIDAN, 4943—1-2-3 RM. APTS. FULL hotel service optional; single $8 up. SINTON HOTEL.

TO RENT—ROOMS—NORTHWEST.

HUMBOLDT, 2008—FRT. RM. WITH YNG. marr. cpl. for same or 2 girls. Bel. 3827.

KEELER, N., 3906—LGE. PLEAS. RM.; pr. hm. for bus. girl; $4; ex. tr. Ave. 3943.

HOTEL BELPARK, 3244 N. CICERO—NEW, large, beau., airy rms.; $6 per wk. up.

TO RENT—ROOMS—WEST.

WAVERLY-CT., 27—NEW. FURN. RMS.; 10 min. loop; $2.50-$4. Also hskp. Mon. 4471.

Hotel Rooms.

Parkside Hotel, $4 Week Up.
212 N. Hamlin. Ked. 7000

TO RENT—HOUSEKEEPING ROOMS.

South Side.

BLACKSTONE, 5601—1-2-3 KITS., $6 UP; slp. rms., $3 up; maid svc.; I.C., park.

DORCHESTER, 6021—NEWLY DEC. 1-2 RM. kits., $3-$5; rms., $2.50; I.C., bus, L. surf.

ELLIS, 6145—SLPNG. RM., $2; HSKPNG. $3.50; 2 rms., $4.50; newly dec.; hotel serv.

GREENWOOD, 6318—EXCLUSIVE 2-3 RM. apts.; rl. kit.; nice. furn.; all trans.; reas.

HARPER, 5029—1-2 LIGHT, ATTR. RMS. real kitch.; all conv.; $4 wk. Slp. rms., $2 up. Ex. loc.; all trans., I. C., bus. surface.

HYDE PK.-BL., 1411—LG. CL. WARM 1 R. kit., $4-5; slp. r., $3; free g., el., lin., prk.

KIMBARK, 6217—SLPG. RM., $2.50; HSKG. rm., $3.50; newly decorated; hotel service.

KIMBARK, 6621—MODERN 2½ RM. KIT., pri. bath; adults; blk. I. C.; $8-$9-$10.

LAKE PARK, 4919—1-3-4 RM., PRI. BATH; $5 up; everything furn.; 4 rm. basemt., $8.

LAKE PK., 4929—VILLA MAREE—ATTRC. 1-2 rms.; el. rfg.; $8 up; everything furn.

LOWE-AV., 6909—1-2 RM. FUR. APTS.; UPhol. fur., dor bed; $3.50 to $6. Nor. 1800.

MICHIGAN-AV., 2444—WARM FURN. APTS. Private baths; free gas, elec. $4 week up.

SHIELDS, 5517—LT. FRT. R. WITH BDRM., kitnt.; pri. entr.; h. w. ht.; gd. tran.; $6.

YALE-AV., 6449—1-2-3 RMS. OVERSTFD. furniture, inador; all trans. $4-$9.

64TH-ST., E., 1511—HSKPG.; 2 FURN. RMS. Real kit.; child. welc.; $5; stm.; all trans.

North Side.

BELDEN, 549 [2300 N.]—CLEAN, WARM, quiet 1-2 rms.; new. furn., dec., rl. kit., r.w. stm., elec., ldry., shwrs.; $4.50 up; pk. lot; m.r.

BUCKINGHAM-PL., 628 [3330 N.]—2 RM. kit. apts.; new. dec.; slp. rms.; reas. All tr.

BROADWAY, 4040 — EXCEL. HEAT; NEW apts.; 2 rms., $5; kitnts., $4; slpng. rms., $3.

BURLING, 2839, NR. CLARK-DIVERSEY—1-2 rs., rl. kit., new. dec., evthg. fur., $4-$7.

CLEVELAND, 2141—RMS., $3-6.50; stm. h., 5 c. gar.; N. La Salle, 1534, rm., $4 up.

DEARBORN, N., 1344—NEW FURN. AND dec.; 1 r. kitch.; steam; $5 and up.

HAZEL, 4327—LOVELY 1-2 RM. APTS., $4 to $7; exceptionally clean. Lake View 4235.

HYDE PARK-BLVD., 5488—CECIL HOTEL; $3.50 up, $1 day; shrs.; I. C. Hyde P. 6565.

LAWRENCE, 822—SUNNY, QUIET 1 RM. kitch., $4-$5; cozy sleeping rm., $3 up; maid.

LELAND, 820 — ATTR. NEWLY DEC. 1-2 rm. kits., $3.50 up; ¼ blk. lake; all trans.

MAGNOLIA, 6232—2 LGE. SUNNY RMS.; rl. kit., pch.; 1-2 ladies emp.; $6. Shel. 2124.

MAGNOLIA, 4441—1-2-3 ROOMS; NEWLY furn.; 2 beds; $5 up; all transportation.

MALDEN, 4554—1-2 RM. KIT. APTS. PRIV. bath; n. dec.; furn.; Frig.; maid, $7.75 wk.

MELROSE, 437 [3240 N.]—2 RM. FRT. kit.; also 1 rm.; gas, lgt., lin. free; $4 up.

WINTHROP, 5346—2 R. KITS.; G.E. REFG.; sun par.; all srv.; ½ blk. L, sur.; $7.50 up.

WINTHROP, 5063—VERY LT., ATTR. 1-2 R. apts., $5-$7; also slp. rms., surf., L, bus.

WINTHROP, 5321—2 LOVELY RMS., REAL kit., pch., $5.50; hotel rms., $2.50; Edg. L.

ROSCOE, 717—ATTR. WELL FURN. 2-3 R. kits.; inadors, gas, lt., frigid.; also slp. rms.

Northwest Side.

ALTGELD, 3214-16—LGT. FRT. RM., $4.50; ½ blk. w. Log. Sq. L sta. Bel. 4636.

West Side.

MADISON, W., 2147—2 RMS., REAL KITchen, $5.50 wk.; also sleeping rms., $2.50.

WASHINGTON-BLVD., 2647—1, 2 AND 3 rooms, $3 wk. up; children welcome.

WASHINGTON, 2147, OR 2944 JACKSON-blvd.—Fur. apts.; pri. baths; reas.; also gar.

BOARD AND LODGING.

South Side.

STONY ISLAND, 6074—PLEASANT HOME, beau. furn., pri. bath optl., $7 up. Dor. 0422.

WOODLAWN, 6039—ATTR. ROOMS; EXC. home cookg.; I.C., surf., L; $6-8. H. P. 2085.

HOME FOR AGED INFIRM. MILD MENtal cases; $50 month up. Midway 1606.

Southwest Side.

SIXTY-FIFTH-PL., W., 3446—LRG. LGT. R. Priv. family. Home cooking. Lndry. $8 wk.

BOARD AND LODGING.

North Side.

BRYN MAWR, 1019; 2D—UNUS. DIFFER. home; lge. dbl. r., beau. view-lake; ex. m.; lg. sun par.; nr. Edg. Bch. Hotel. Edg. 4089.

KENMORE, 6327—BEAU. RM.; EX. MEALS; lg. frt. dbl. r.; pr. bth.; reas. Loy. X Shel. 7437.

OAKDALE, 811—NICE CLEAN RMS.; $2.50-$3; stm. ht., shwrs., recreat. rms.; home cooked meals; $3.50; 20 min. Loop. Men only.

STATE-PKWY., N., 1431—FRONT R. TWIN beds, pri. bath; exc. meals, lovely home.

FROST CLUB FOR GIRLS — 1046 LAKE Shore-dr.; $8-$11; radio in each room.

NURSING HOME—AGED AND PARALYTics; best food and care; $45 mo. Div. 4912.

ATTR. HOME WITH BOARD FOR 1 OR 2. Bellevue-pl., near drive. Del. 2871.

Northwest Side.

FRANCISCO, N., 3113—LGE. RM., SUIT. 2; also sgl.; ex. mls.; $8, incl. ldry. Jun. 3400.

Children.

NICE HOME FOR PARENTS AND CHILD; nr. schl.; good meals; reas. Rog. Pk. 0757.

ROOM AND BOARD WANTED.

RM., KIT. PRIV., MOTHER EMP.; CARE boy, 5; days; nr. Bryn Mr. L; Edge. 2785, aft. 7 p. m.

HOTELS AND APARTMENT HOTELS.

YACHT HARBOR

SUPERIOR BUILDING.

LOWEST RATES.

422 Melrose-st., near the lake; 1-2-3 rm. kitchenette apts., completely furnished; hotel service optional; excellent transportation; commissary, valet, elevator; free refrigeration, light, and gas. AGENT ON PREMISES.

MONTROSE BEACH

$35 AND UP.

1-2-3 room apts.; completely, elegantly furn.; radio every apt.; tile baths, showers, refrig.; soundproof; new bldg.; coffee shop. PUBLIC GARAGE SERVICE..........$8. 24 HOUR HOTEL SERVICE. 925 MONTROSE, E. OF SHERIDAN.

Overlooking the Midway.

1435 E. 60TH-ST. DORCH. 7300.

In a city of 3,000,000 people there is but one hotel with outdoor sleeping porches connected with each apt., and that is the ST. GEORGE HOTEL. People with weak lungs should take advantage of these accommodations; renting from $50 to $65 mo. with kitnt. and Murphy beds.

. . . $10 PER WEEK

New kitchenette apts; new furnishings; twin beds, tile bath, showers; radio in each apt. 24 full hour hotel service; garage in connection. Bus at door. No extra charge for 2 people in apartment.

Windsor-Wilson Apt. Hotel,

915 WILSON-AV. LONGBEACH 3500.

LIVE ON THE NEAR NORTH SIDE. MAKE

DEARBORN PLAZA

YOUR HOME.

Beaut. furn. Pullman kitchenette apts., $40 up. Hotel rooms, $8 up. Full service in newest 15 story Gold Coast building. 1032 N. Dearborn-st.

RIENZI HOTEL

600 DIVERSEY-PKWY. BUC. 4100. 200 beaut. outside rms., all pri. tile baths, single or en suite; nr. Linc. Pk. 10 min. Lp. $1.50 DAILY. $8 WKLY. UP.

BEACON, 4706. LONGBEACH 6511.

BEACONSHIRE HOTEL.

1-2 rm. furn. apts.; $6 up week.; sleeping rms. $5-$7 week; hotel serv.; excellent trans. Ideal for single persons and newlyweds.

CHATELAINE HOTEL

$5 WK. UP. Large rm., fitted as liv. rm., inador bed; heavy uphol. furn.; ideal home. Best transp. 4911 Winthrop. Longbch. 3800.

1244 N. Dearborn Hotel.

$4.50 week up. Pool and gymnasium free. Modern rms., all hotel conv. Superior 4980.

HOTEL ELLIS— LONGBEACH 4100. $4 week up; large, newly dec. rooms, all with bath; all trans.; refined atmosphere. 4651 MAGNOLIA-AV.

$4.50—Dorchester Manor—$5.

Comfortable concealed bed; bus, surface, I. C. Complete hotel service. 5226 Dorchester.

PARK LANE

At the lake and park; 1 to 6 rooms. 2842 SHERIDAN-RD. Bittersweet 3800.

IN THE LOOP, $4 WK. UP.

New management. Newly decorated. SARATOGA HOTEL, 25 S. DEARBORN.

HOTEL ADAMS, $4 WK. UP.

1519 W. Adams-st. 125 new, dec. rms., bath, shwrs.; new Grill. Free parking. Hay. 4670.

THORWIN HOTEL— 5016 Winthrop-av.; newly dec. and furn.; full hotel service; bath; $4 week up.

BRYN MAWR HOTEL, 5530 WINTHROP AT L; clean, modern; reas. rates. Tearoom.

APARTMENTS AND ROOMS TO SHARE.

CONG. BUS. LADY DES. SAME TO SHR. beau. 2 bedrm. apt. 2300 N. at Pk.; refs. exch. Lin. 7364.

3 ADULTS—SHR. 6 RM. BRK. BUNG. WITH bus. cple. Loc. in beau. sect. of Oak Pk. nr. trans., shop. dist. Reas. Euclid 2489.

1 OR 2 CHEERFUL BUS. GIRLS SHR. ALL privileges beau. 4 rm. apt. same. $4.50; "L," bus, surf. Bitt. 2020, Apt. 315, bet. 4-7.

BUS. WOMAN WILL SH. APT. SAME. SEP. rm.; nr. lake, bus. surf. Graceland 5785.

TO RENT—HOUSES.

North Side.

45 E. ELM-ST.

To rent or for sale. 8 ROOM HOUSE, 2 BATHS. General Acceptance Co. 139 N. Clark-st. State 7217.

Northwest Side.

1½ STORY FR. RESIDENCE; 6 RMS. DOWN, 3 up; 2 baths; h. w. ht.; 2 car gar.; large lot; suit. for 2 fam. doubling up. Pal. 9520.

6 R. HOUSE, NEW BLDG.; H. W. HT.; elec. refrig.; N. West Side. Berk. 1983.

West Side.

2137-41 W. MONROE-ST.—8 LGE. LIGHT rooms off hall; good for roomers; furnace heat; very reasonable. Keys at 2136. Howard & Orr Co., 1606 Montrose-av.

Suburban.

WILM.—BK., 5 BDRS., 2 BAS., OIL HT. $100
E. Wtka., nr. Hub. Wds. sta., 4 bed., 2 b. $100
Kenil.—Brk., 5 bedrms., 2 bas., oil... $125
200 others to choose from. Furn. and unfurn. BILLS REALTY, No Man's Land. Wilm 3740.

NO. SHORE HOMES, FURN. OR UNFURN. Mrs. Fuller & Wm. Pickard. Greenleaf 7220.

4-5 RM. BUNG., $25 TO $40. ROSWELL N. JONES, 217 S. Hyde Pk.-av. Bellwd. 3810.

TO RENT—FURNISHED HOUSES.

BEAU. FURN. 5 RM. STUCCO BUNGALOW; lge. sunparl., sleep. porch; st. heat, janitor serv.; nr. L; very reas. 1516 W. 62d-st.

BEAU. FURN. 8 RM. HSE., 3 BATHS, IN Hyde Park. Address M M 249, Tribune.

TO RENT—APARTMENTS.

SOUTH.

General List.

SWAN, LORISH, and CASPERS Inc.

1501 E. 53D-ST. DOR. 6200.

2 AND 3 ROOMS, $30-$55.

5738 STONY ISLAND-AV.

Large kitchenette and dinette. Private baths with built-in tubs and showers. Free electric refrigeration. Opposite Jackson Park.

4-5-6 ROOMS, $50-$110.

5514-24 CORNELL-AV.

Large, light rooms. Spacious closets. Electrical refrigeration. Close to Jackson Park. Excellent transportation. Built-in tubs and showers. High class residential street.

6-7 ROOMS, $70-$125.

5502 HYDE PARK-BLVD.

Private front and rear porches. Free electric refrigeration. One block to lake, Jackson Park and I. C. express.

4-5-6 ROOMS, $45-$70.

1235 EAST 53D-ST.

Newly decorated, front and rear porches. Large, light rooms. Spacious closets. Excellent residential st.

Best Location for 1933.

When you live here. Only a step to Bryn Mawr I. C. sta., 18 min. to Loop. Best sec. S. Side. Wond. mod. bldgs., 2-3-4 rms.; gas, light, ref. incl. Real kitch., etc. Elev. serv. $40 AND UP. 7128 JEFFERY-AV.

5120 HARPER-AV.

Hyde Park's finest 2-3 room kitch. apts. Rent includes gas, electricity, and refrigeration. Nr. beach, parks, I. C. express.

BEVERLY HILLS,

10559-65 HALE-AV.

High grade 3½-5 rm. apts., canvassed walls, tile bath, elec. refrig.; reas. rent.

7646-58 INGLESIDE-AV.

3½-4 very large rms., 5 rm. efficiency. Elec. ref., Rollaway bed. Facing park; near I. C. Rentals very low. Janitor will show.

THE HUNTINGTON.

2 to 5 large, sunny rooms; low rent; electric refrig.; 1 block from I. C. electric. 7118 EAST END-AV.

3 R. MOD. APT., $30; MONTH FREE, 4 R. apt., $35; 5 r., $40; 7 r., $60; 4 r., gas, ele. free, at $35. Janitor, 4463 Woodlawn.

N. E. COR. 69TH AND ADA—UP TO DATE 3-4-5 rms.; tile bath; elec. ref.; $30-$42.50. SCHMITT & WATT. 40 N. Dearborn.

3½-5 ROOM APTS. ELEC. REFRIG.; LOW rent. See janitor. 8205 S. Michigan-av.

... RMS. ELEC. REF. TILE BATH; LOW rent. Agt. on prem. 1718-32 E. 70th-st.

TO RENT—APARTMENTS.

SOUTH

General List.

Frear-Delaplaine Co.
5308 HYDE PARK-BLVD.
HYDE PARK 7000.
DESIRABLE APTS. AT LOWER RENTALS.

TEN ROOMS.
5329 Hyde Pk., 2d; 3 baths, sun par.$200.00

EIGHT ROOMS.
1019 Hyde Pk.; 3 bths.; detach. bldg.$175.00
5350 Hyde Pk.; 2 baths, sun parlor.. 135.00
5014 Blackstone; ideal for roomers... 80.00

SEVEN ROOMS.
5538 Everett-av.; 3 bths.; nr. pk.&L.$150.00
5448 Cornell, 3d; 3 baths, ivory fin.. 125.00
5308 Cornell-av., 2d; 3 bths., s.p.,ref. 110.00
1118 E. 46th-st.; 3 baths, s. p., refr. 110.00
1104 E. 46th-st.; 2 baths, refrig..... 100.00
5126 Greenwood, 2d; 2 bths., s. par. 90.00
1361 E. 47th-pl.; 3 baths, free refr.. 80.00
5715 Blackstone, 2d; 3 baths, refrig. 75.00

SIX ROOMS.
5515 Hyde Pk., 2d; 2 bths., lg. s. p.$110.00
5459 Hyde Pk.; 2 baths, 2 porches.. 100.00
5624 Everett-av.; 2 baths, 2 porches 90.00
5127 Greenwood-av.; 2 ba., s. p., ref. 85.00
5540-42 Blackstone; 2 ba., s. p., ref. 75.00
1362 E. 47th-pl., 3d; 2 ba., free ref. 75.00
4501 Lake Park-av.; 2 baths, s. par. 65.00
730 Oakwood-blvd.; desirable..... 50.00
6305 Kenwood-av.; large, light rooms 45.00
1411 E. 55th-pl.; 2 porches; nr. L. C. 45.00
6243 Kenwood-av.; ideal for roomers 35.00

FIVE ROOMS.
5461 Cornell-av.; all front rooms....$100.00
1023 E. 54th-st.; nr. Greenwood; ref. 45.00
1321 E. Marquette-rd.; new, dec., ref. 45.00
739 Oakwood-blvd.; nr. Drexel-blvd. 45.00

FOUR ROOMS.
5463 Cornell-av.; s. p., refrig., mod..$70.00
1379 E. 47th-pl.; new, dec., free refr. 45.00
5468 E. 47th-pl.; ontside, free refrig. 40.00
6303 Kenwood-av., corner 40.00
6606 Kenwood-av.; L. C. & bus service 40.00
734 Oakwood-blvd.; desirable..... 35.00
1018 E. 54th-st.; nr. Greenwood; ref. 35.00

THREE ROOMS.
5467 Cornell-av.; sun parlor, in-a-dor..$60.00
4063 Lake Park; modern..... 40.00
5306 Cornell-av.; in-a-dor, refrig..... 35.00
1300 E. 47th-st.; outside rooms..... 35.00
5308 Kenwood-av.; 2½ rms., refrig.... 35.00
6462 Hyde Park; modern, bsmt. apt.. 30.00
6310 Cornell-av.; 2 rooms, refrig..... 30.00
5350 E. 47th-st.; 2 rooms and bath 30.00
4734 Dorchester-av.; 2 rms., free ref. 25.00

RENT TODAY AND SAVE.

6610-18 Kenwood-av.
Beautiful 2 and 3 room apts., near 67th-st. L. C. station. Agent on premises. $30 and up.

6100-08 Dorchester.
4 and 5 rms., G. E. refrig. I. C., elevated transp. $35 to 45.

6088-46 South Park.
4 and 5 rooms; G. E. refrig., paneled dining rms. $60 to $40.

6153-59 St. Lawrence-av.
4-5 rms.; G. E. refrig.; newly decorated; paneled dining room; plenty of closet space. $35 to $45.

6155-59 Champlain.
Beaut. 5 rm. apts.; elec. refrig.; formerly $65; reduced to $45.

6050-52 Langley-av.
3-4 rms.; free gas, large rms.; $17.50 to $25.

6249-51 Rhodes.
5 rms.; elec. refrig.; new fixtures; newly dec.; sun par.; screen porch; heated gar. incl.; $50.

SELZ & SOUTHMAN, INC.,
6100 South Park. Normal 5730.

NEW RENTALS.
7200-08 MICHIGAN.
3-4 rms.; Electrolux refrig.; paneled dining rm.; $30 to $40.

7500-06 EGGLESTON.
Beau. sun parlor 5 rm. apts.; free refrig.; lots of closet space; $52.50.

6633-37 NORMAL.
All 4 rm. apts.; with elec. refrig.; $35.

SELZ & SOUTHMAN, INC.
6100 SOUTH PARK. NORMAL 5730.

McKey & Poague
7911 S. ASHLAND. RADCLIFFE 7911.

2 AND 3 ROOMS.
1607 W. 80th-st.—Elec. refrig.; roll-away bed; lge., light rooms....$25
6614 Lowe-av.—Free electric refrig.; showers, rollaway bed; nr. R. I.$35

4 ROOMS.
7801 S. Bishop—Electric refrig.; large rms.; nr. school. Keys at bldg..$35
6614 S. Lowe-st—Free electric refrig.; tile sun bath, showers; nr. R. I.$40

NEW BUILDING
5464-76 HARPER-AV.
Near I. C.; 9 min. to loop; choice 2-3-4 rm. apts.; all large, lt., outside rms.; insador beds; elec. refrig., convenient to university, bus, surf.; reasonable.
CHAS. E. FOX & CO.,
1521 E. 53d-st. Plaza 6900.

SOUTH PARK-AV., 6246—AT SOUTH PARK "L" station. New fireproof, high class bldg. All modern, elevator service, no stairs to climb. Only 13 minutes on "L" to loop. Beaut. suites from $60 to $35 per month.

One, Two, and Three Rooms.

7852 JEFFERY-AV.
FREE ELEC. REFRIG., GAS AND LIGHT. 2-3 rooms, tile baths and showers; near church and schools; reasonable rent.
CHAS. E. FOX & CO.,
1521 E. 53d-st. Plaza 6900.

REDUCED RENTALS—2-3 RM. APTS. FREE gas, light, refrig.; elevator serv.; all trans. 1556 E. 53th-st., corner Stony.

3 LG. RMS., MOD., R. W. FLRS., PRIV. bath; $23 mo. 7239Stewart. Stew 2196

Four, Five, Six Rooms, and Larger.

6, W. CORNER 50TH AND DORchester-av., 6 to 8 rooms .....$50-$90
6853 Jeffery-av., 7 rooms; open fireplace; heated garage $100
N. E. corner 56th and Dorchester-av., 5 and 6 rooms .....$55-$65
6344-48 Kenwood-av., 5 rooms ...$45 to $50
1515 E. 53d-st., 4-6 rooms .....$40-$60
1420 E. 67th-pl., 5 rooms $50
All of the above have elec. refrigeration.
4456 Oakenwald-av., 7 rooms $40
5331 Cottage Grove-av., 5-6 rms. ..$35-$40
SCHMIT & WATT. 40 N. Dearborn.

EAST VIEW PARK.
FRONTING LAKE AND OUTER DRIVE.
2 blocks east of I. C., at 54th-st.
2 minutes to World's Fair grounds.
4-5-6-7-8 ROOM APTS.
2 AND 3 BATHS.
MODERATE RENTALS.
Office, 5427 East View Park, Midway 4540.

HIGH GRADE APTS.
5120 DREXEL-BLVD.
4 large, light rooms; plenty closets; elec. refrig. This is one of the most attractive and best kept bldgs. in Hyde Park, offering exceptionally attractive rental values; decorate to suit. Agent on premises.
CHAS. E. FOX & CO.
1521 E. 53d-st. Plaza 6900.

WOODLAWN ARMS.
BEAUTIFUL LARGE 5 RM. APT. OVERLOOK MADISON PK. SUN PARLOR, TILE BATH, $110. AVAILABLE NOW. ALSO LARGE SUNNY 6 RM. APT. $65. 5046 WOODLAWN, KENWOOD 4200.

Rooming House Location.
1461 S. Michigan-av., 2 apts. of 6 rooms each, adjoining on same floor; rent one or both; stm. heated and electric light
Ralph H. Woodley. Hyde Park 2187.

APT. HOMES OF THE HIGHEST TYPE available at South Shore Towers. 7300 South Shore-dr. Finest bathing and transp. Rese. rentals. Free gas, light, refrig., window cleaning and carpeting. Manned elevator. Phone South Shore 9030.

HYDE PARK.
SUPERB 5-6-7 ROOMS, 2 OR 3 BATHS.
Uniquely beautiful layouts and appointments; tile sun parlor, sleeping porch. N. W. cor. University and 52d-st. Midway 7370.

COLES-AV.
7 rooms, 3 baths; 3 apt. bldg., overlooking South Shore Country Club and lake; side drive; rent reduced. Regent 4300.

4-5-6 ROOM APTS.
$35—$42.50—$47.50.
Steam heat, newly dec.; all light rooms off halls. 6363 S. Rhodes-av. Agent at bldg.

5-6 RMS. IN GOOD HOME NEIGHBORHOOD; near R. I. depot, bus, surf., schls., churches. 245-53 W. Marquette-rd.; plenty of heat; rents cut $40. up. McClun. 217 W. 63d.

8128 MARYLAND—5 LGE. RMS. AND SLP. porch; tiled bath; lib. con.; I. C. tran. Fra. 8068.

4 LARGE, AIRY RMS.—6201 KENWOOD; Gen. Electric refrig.; near I. C. L. and surface shops; very rea. State 0240.

4000 LAKE PARK-AV.—LGE. 7 RMS., $50-$60; 5 rms., $50; gar., frt. and back porch; I. C. surf. Dors. Mid. 6976; eves., Sun. Ken. 3175.

SOUTH SHORE—1709 E. 72D-ST.—LIKE 5 rms.; lgt. quiet, cozy home; G. E. priv. refrig.; all conv.; adults; rea. Dor. 2417.

MODERN 4 ROOM APTS.—¼ BLOCK FROM park; elec. refrig.; low rent, including gar., to responsible parties. 7137 Parnell.

CHATHAM—6 LG., LT. RMS., SLP. PCH.; refrig.; gar.; ex. tran. Rea. 8149 Lansley.

BEAUT., HI-GRADE 6 ROOMS, TILE baths, lge. glassed porch. 2314 E. 70th-pl.

4506 LAKE PK.—2D. 6 RMS., 2 BATHS; priv. frt. porch; G.E. refr.; $55. Ken.7537.

4 RMS.—MODERN, 2D FL. FRONT; NEWLY decor.; stove ht.; rea. 928 W. 50th-pl.

6413 KIMBARK, 3D—7 RMS., 2 BATHS; lt. quiet; pri. porch; G. E. refr.; surf.; rea.

6-5 RM. APTS.—LAKE PARK—ELEC. REfrig.; rea. rent. 7956 Wabash-av.

5 RM. APTS. $40—MODERN. 1542 E. 64th-st., ½ blk. from Jackson park.

MOD. 7 RMS., 2 BATHS, 2 SUN PARLOR. 4831 Kimbark or ph. Own. Ry. Fx. 2340.

6 R., 2 TILE BATHS, KITCH., BRKFST. nook; was $130, now $66. 6360 Lake Park.

TO RENT—APARTMENTS.

SOUTH.

Four, Five, Six Rooms, and Larger.

5124 Dorchester—4 Rooms.
Inador bed. Electric refrigeration. I. C. bus, surface. Reasonable.

7829 Chappel—5 Rooms.
and sleeping porch, including garage with side drive; elec. refrig.; near schools; $55.

7749 Phillips—6 Rooms.
Electrical refrigeration. Garage. Will decorate to suit. Reasonable rent.

5463 Harper-av.—7 Rooms.
Will dec. to suit. Very reasonable rent.

Chas. E. FOX & Co.
1521 E. 53d-st. Plaza 6900.

S. W. CORNER HYDE PARK-BLVD. AND Woodlawn-av.—Light 4-5-6-7 rms.; all modern appointments; moderate rentals. See janitor or ph. Mid. 6979; Sun., H. P. 5326.

SOUTHWEST.

One, Two, and Three Rooms.

6323 S. CALIFORNIA—3 RM., NEWLY DEC. G. E. refrig., in-a-dor; rea., very warm. $35
F. H. HALVORSEN CO. 3146 W. 63d-St.

2716 W. 65TH-ST.—3 RMS., ELEC. REF., newly dec., new floors, good loc.; $30.

Four, Five, Six Rooms, and Larger.

5855 S. TROY—4 RMS.; ELEC. REF.; INador; new, dec.; very reas. Apt. on prem.

NORTH.

General List.

Friendly Apartments

WE ARE ABLE TO POINT WITH PRIDE TO THE KIND OF SERVICE AND MAINTENANCE THAT MAKES FRIENDLY, SATISFIED TENANTS.

When Things
need to be done we DO them. You'll find places here to suit your purse and fancy—apartments that really make the word "home" mean something.

You Select the Decorations
SEE THEM TODAY. RES. MGR. AT EACH BUILDING.

3½-4 ROOMS, $30.00 UP.
6540-50 N. ASHLAND-AV.
Bedrms. and In-a-Dor beds; newly decor. Immediate poss.

3-4 ROOMS, $35.00 UP.
6221-23 N. ARTESIAN-AV.
New bldg.; lge. clothes closets; In-a-Dor bed, Elec. refrig.

5 ROOMS, $45.00.
1423 BERTEAU-AV.
A comfortable sunny apt.; lge. rear yard.

3-4-5 ROOMS, $35.00 UP.
7618-26 EAST LAKE-TER.
At the lake; In-a-Dor bed; refrig.; good transp.

2-3 ROOMS, $35.00 UP.
1712 ESTES-AV.
Carpeted floors; canvas walls; tile bath; free gas, light and refrigeration.

2-4-5 ROOMS, $35.00 UP.
438-48 SURF-ST.
Tile bath, showers, refrig.; choice location.

1 ROOM, $25.00.
4121 N. LINCOLN-ST.
New bldg.; all front apts.; strictly modern.

4 ROOMS, $35.00 UP.
2555 ROSEMONT-AV.
Free refrig.; In-a-Dors.; shower baths; new bldg.

1 ROOM, $30.00.
1164 N. DEARBORN-ST.
Walking distance to loop; modern large kitchenette apt.

3-4 ROOMS, $32.50 UP.
1415 MELVILLE-AV.
Free refrig.; in-a-Dor bed; showers; newly decorated.

3½-4 ROOMS, $35.00 UP.
4037 GREENVIEW-AV.
Corner building; unusually large rooms; sun parlors.

2-3 ROOMS, $25.00 UP.
3957 N. ASHLAND-AV.
Lge. rooms; new bldg.; Kraftex walls; Roll-a-Way beds; showers.

FOR OTHER DESIRABLE APTS. CALL

METROPOLITAN TRUST CO.
180 W. WASHINGTON-ST. RAN. 8979.

John J. Ready & Co.
4001 SHERIDAN-RD.
Corner Irving Park-blvd.
BUCKINGHAM 0500.

DAKIN ARMS.
1030 DAKIN-ST., 3900 North. 1-2 rms.; shrs., free gas, refrig.; blk. to Sher. L sta. & bus. Reduced to $35-35

CARMEN MANOR.
1228-34 CARMEN-AV., 2-3 rooms; nr. Argyle "L" sta. and Uptown shop. center. Bargain at ..$30-$37.50

4 ROOMS.
900-10 GRACE and 3804-6 ROKEBY-ST. N. W. cor., conv. all tran.$32.50
1522 BELLE PLAINE-AV.; refriger.$35
944 IRVING PARK-BLVD., 3d, outside light on 3 sides at Sher. L. bus, surface lines; modern. Bargain...$40
5042 GLENWOOD-AV.; sun parlor; refrig. Conv. transportation $40
719 IRVING PARK-BLVD., 1st and 3d; s. par.; blk to park. Very attrac.$50

5 ROOMS.
3719 ROKEBY-ST., 6 apart. bldg., 1st or 2d, completely modern.....$40
4005 SHERIDAN-RD., at Irving Park, 2d and 3d, conven. to all trans.. $50
5042-50 GLENWOOD-AV.; sun parlor; refrig.; conv. trans. Bargain...$50
5442 WINTHROP-AV., 2d; large, light rms.; nr. school; refrig.....$50
3952 PINE GROVE-AV. 2d or 3d, sun parlor; block to park.....$70

6 ROOMS.
815 NEWPORT-AV., 3d; refrig.....$50
832 BUCKINGHAM-PL., 3d; modern.$50
4521 RACINE-AV., 3d; large rooms; conv. to L. and bus.....$55
3766 RERNDON-AV. Mod. cor. apt. $55

Open Eves. and Sundays.

2000 LINCOLN PARK WEST.
OPPOSITE LINCOLN PARK.
2-3-4-5 Rooms.
New 16 story bldg. Excellentlr maintained. 24 hr. elevator serv. Attractive rentals. PETER F. REYNOLDS. LINCOLN 8833.

GREAT REDUCTION
2 and 4 room apartments. Free refrigeration and gas. Exceptional value. Best transportation. 5529 Kenmore-av.
ALSO
3 and 5 room apartments. Free refrigeration and gas, 734 Wrightwood. For information see janitor on premises, or call Ran. 6171.
415

FULLERTON PARKWAY.
2-3-5 Room Apts.
OPPOSITE LINCOLN PARK.
RENTALS $55 UP.
FREE GAS, REFRIGERATION.
PETER F REYNOLDS. LINCOLN 1518.

2½-4-5 RMS. ON LAKE—NEW BLDGS.; very modern conv.; cedar closets, elec. refrig., shower rea. Pri. beach. 2 blks. J. bus. $40 up. 1206 Jarvis. Rog. 4625. Gentiles.

N. E. COR. MORSE AND ASHLAND — 3½ rm. apts., $45 up. Free light, gas, and refrigeration. Agent on premises.

3-4 RM. APTS., CONV. TO LOOP; RENT rea. Rosine Bldg., 6-8-10 East 43d-st.

TO RENT—APARTMENTS.

NORTH.

General List.

NEAR NORTH SIDE
You can linger over your coffee or get a few extra winks of sleep in the morning and after a refreshing walk be on time at your office and get home quickly at night to our studio apts.; 2 to 6 rooms, some furnished, one a bungalow; also shops, some with living quarters.
COOK ESTATE.
161 E. Erie-st. Superior 2875.

1 OR 2 RMS. 5971 N. CLARK. $25 UP. 2 or 3 rms. kit. 1218 Victor (5800 N.) 4 or 4½ or 5 rms. 1459 Elmdale; NEW. BLDG.; gas and refrig. free; nr. Senn High. NEUHAUS, 1204 Thorndale-av. Lon. 4560.

550 ALDINE-AV.
3 and 4 rooms; modern apts.; electric refrigeration; 1 block to school.
GREATLY REDUCED RENTAL.

10 WEST ELM APTS.
New bldg.; 1 blk. to Lake Shore-dr., 2-3-4-5 spacious carpeted rooms; 10 min. walk to loop; $60 up. See Resident Manager.

1340 FOSTER. NR. BERWYN "L"—3-5 RM. apts. 1311 Morse. 4-5 rm. 1 blk. Ros. Pk. L; free refr.; low rate. Furn. or unfurn.

4 LT. MOD. RMS.—G. E. REFRIG., ALL trans., 15 min. loop, conc. 4726 Beacon-st.

One, Two, and Three Rooms.

PARK ROYAL
451 Wrightwood
1-2-2½-3 ROOMS,
$40 AND UP.
One of the most beautiful buildings, overlooking Lincoln Park and lake. The rental includes carpeted floors, gas, light, electric refrig., electric dishwasher, 24 hour switchboard service.
PHONE LINCOLN 6780.
COCHRAN & McCLUER CO.,
40 N. DEARBORN. CENT. 0930.

2750 HAMPDEN-CT.
1 AND 2 RM. KITCHENETTE APTS. Beau. fireproof bldg., side lights, canvas walls, refrig.; 2 short blks. s. of Clark-st. and Broadway, ½ blk. s. of Diversey-pkwy.

New Low Rentals
AGENT ON PREM. OFFICE OF BLDG.

2 ROOMS AND KIT., $25.
3 ROOMS AND KIT., $35.
One block to L and lake; free refrigeration 1367 Greenleaf-av. Phone Wheeler, Bri.2745.

A STREETERVILLE BARGAIN—
A 3 room apt., tile bath, 4 closets; ivory panel walls; gas, light, refrig., call, switchboard; excellent restaurant. Mr. Stembridge, 180 E. Delaware. Whitehall 5100.

434 WELLINGTON-AV.
1-2-3 bedroom apts. incl. light, gas, refrigeration, and carpeted floors. Rentals $35 up.
3 LGE. RMS. ELEC REF. MODERN: $35. 1965 Cullom, cor. Damen; nr. Ray. L.
1¼-2¼ RS. 1 BEDR.; LOW RT. BL. LIN coln-Addison sta., Ray L. 1837 Patterson.
3823 ROKEBY-ST.—COZY. ATTRAC. 3 RM. apts.; nr good transp.; low rent; free refrig.

Four, Five, Six Rooms, and Larger.

3750 LAKE SHORE DR.
5-6-7-8 Rooms
At Attractive Rentals
Large, light rooms.
Canvased, paneled walls.
Large closets.
Woodburning fireplaces.
Colored tile baths.
Concealed radiation.
Refined atmosphere.
Highly desirable tenancy.
Tile swimming pool.

1016 HOLLYWOOD-AV. 4-6-7 ROOM APTS. ½ block west Sheridan-rd.; lake view. Unusually well arranged, large rooms. Sun and sleeping porches.

665 GRACE-ST. 4-5-6 RM. APTS. 1 block west Lake Shore-dr. and park. Well arranged, attractive rooms. Sun and sleeping porches. Graceland 6480.

Marshall Field Garden Apartment Homes
1 ROOMS....$35 MONTH UP.
2 ROOMS....$45 MONTH UP.
3 ROOMS....$55 MONTH UP.
6 ROOMS....$85 MONTH UP.
3 BEDROOMS, 2 BATHS.
A garden spot 8 minutes from loop, where you may maintain living standards at reduced rent. Call now. Phone Lincoln 2122. RENTING OFFICE, 411 BLACKHAWK-ST. Open daily at 9 a. m., Sunday 11 a. m., eves.

WRITE FOR ILLUSTRATED BOOKLET.

9 ROOMS, 4 BATHS
Huge living room, sun room, wood burning fireplace, lge. master chambers, elevator bldg.; near North Side. $150. Mrs. Mann, Whitehall 6880.

11 ROOM APT.
5 baths, 4 master bedrooms, living rm. 18x36; dining room, 15x25; 3 fireplaces, inside stairway to roof. Price $225.
CALL Mrs. KELLER, STATE 6622.

3½ ROOMS, $35.
6239 N. Western-av.; bedroom and inador; free gas; real bargain. See janitor. 6146 Oakley-av.; or call Longbeach 8830.

535 WELLINGTON.
Near the drive; 5 rooms; extra large living room; free gas, refrigeration; good transportation; $80. Longbeach 8833.

5-6 ROOMS, $45-$57.50.
714 Buckingham-pl.; G. E. ref.; large rms.; close to lake; good trans. Well. 3460.

6 ROOMS, 2 BATHS, $100.
2336 COMMONWEALTH-AV
Agent at bldg. or call Bittersweet 1440.

4-6 LIGHT RMS., STM. HT., $17-$25, WILL allow for care of small bldg. Sheffield nr. Belmont. Shel. 6260.

4 R. APT., $35-$50. STRICTLY MODERN. 6047 Sher.-rd. Nr. Morse-av. L. Rog. Pk. L sta., ¼ blk. lake; finest loc. N. S.

BEAUT. APT. NR. LAKE PARK. L. BUS. 5 large, light rms., sun par., gas, ph. apt. elec. refrig.; $75. Ph. Armitage 0207 A. M.

4 PINE ROOMS. NEAR LAKE. $47.50. 6106 Winthrop—N. W. corner Glenlake. Arthur Krueger & Co. Longbeach 5531.

7 RMS., 4 BEDRMS., STM., REAL FIREplace; 2d fl.; G. E.; sind. porch; exc. tran. Rl. hm.; $60 to rt. party. 4345 N. Hermitage.

6 RMS., FRIGIDAIRE, SHOWER, PORCH; 1 blk. surf., bus; Lincoln Pk. golf course. Concession. 3658 Pine Grove-av. Wel. 1760.

DEVON-WEST.—MOST BEAU. APTS., COLored tile, etc.; 4 to 6 r.; $35-$50. See us for best rms. McCarthy, 6099 W. Western.

941 ARGYLE-ST.—6 ROOMS, 2 BATHS; sun parlor; immediate possession; $65. H. W. Croxton Co., 4723 Broadway. Lon.6622.

4 AND 5 ROOMS FRONTING STREET; 1 blk. from Lincoln Park; low rent to desirable tenant. Call 1906 Lill Park, 1st apt.

6 R.—NEW, DEC.; HOLLAND FURNACE; exc. tr., $30. 4411 N. Seeley 2d. Shel.1087.

1026 LELAND—4 RMS., $26; 6 RMS., $35. H. W. CROXTON & CO., 4723 Broadway.

4 LG. RMS.; FRIGIDAIRE, 2D FLOOR; very lt., clean; $35. 4513 N. Damen-av.

601 FULLERTON-PKWY.—5-6 LG. RMS., 2 baths, elec. refrig., $60-$80. Concess.

4-5-6 RMS. 4558-30 CLARENDON-AV. Opp. Linc. Park, lake, low rent. Linc. 3633.

7025½ SHERIDAN-RD.—$37.50. 4 R. NEW dec.; G. E. refr.; real barg.; nr. lake, beach.

2709 GREENLEAF—6 LGE. RMS., 2 BATHS; free ref., tar. Open 1-5 daily.

2601 POTWYNE—4 AND 5 RMS., $37.50 to $50; elec. refrig. See janitor on prem.

4-5 ROOMS, BEAUTIFULLY DECORATED. Corner bldg.; $50; exc. tran. 4458 Beacon.

TO RENT—APARTMENTS.

NORTH.

Four, Five, Six Rooms, and Larger.

442 WELLINGTON
REDUCED RENTS.
Best 5 room apartments; cedar closets, 4 tile baths, extra lavatory, tile kitchen, regular wood burning fireplace. Must be seen to be appreciated. See doorman for information or call RANDOLPH 6171.

6 Large Rooms, Slp. Porch.
Open front porch, refrig., 725 Irving Pk. blvd., 2d apt. Inquire office of bldg.

NORTHWEST.

General List.

REDUCED—$25-$27.50, 3 AND 4 RM. APTS. 4036 W. Division. Spaulding 5754.

One, Two, and Three Rooms.

6214-18 Northwest Highway
1 rm. apts., $20; 2 rm. apts., $25; 3 rm. apts., $30-$32.50. Newest bldg. in Norwood Pk. See jan. on prem. or J. P. McCarthy, agt. 4800 Milwaukee-av., Rm. 209. Kil. 3337.

NICE 3 RMS.; H. W. HT.; LT., GAS, FREE; reas.; gar. $3. 5820 Cornelia. Kild. 1790.

Four, Five, Six Rooms, and Larger.

3400 N. SPRINGFIELD.
Very large 4 rm. apts., elec. refrig., large porches, outside rms. See jan. or I. J. Bodine, 5634 Irving Park-blvd.

N. E. Cor. Kolin-Le Moyne.
4 rooms; decorated; refrig.; modern; $40. JOHN J. READY & CO. Buck. 0500.

ATTR. 4 RMS., NEWLY DECORATED, STM. ht., porch, reasonable. Berkshire 3438.

5 LT. RMS. NR. SCHOOL, $18; ALLOW for dec. 4320 S. Sacramento. Shel. 6260.

BEAUTIFUL 6 RMS., HTD., VERY REAS. 3419 N. Hamlin. Pensacola 8149.

2004-06 LAPORTE-AV.—4 ROOMS, $40. SEE janitor on premises.

4840 HENDERSON—4 RMS., MOD., NEW bldg.; free refrig.; reas. Jan. Sed. 1131.

6 RM. MODERN FLAT—HEATED; REAS.; excell. transp. 5310 Foster-av. Kild. 5887.

New Low Rentals
AGENT ON PREM. OFFICE OF BLDG.

2 ROOMS AND KIT., $25.
3 ROOMS AND KIT., $35.
One block to L and lake; free refrigeration 1367 Greenleaf-av. Phone Wheeler, Bri.2745.

WEST.

General List.

FOR MODERN 2-3-4-5-6 RM. APTS., MECH. refrigeration, good trsn., call Monroe 2120.

4838 ADAMS — SPLENDID 3-4 R. SES these while prices are at rock bottom.

One, Two, and Three Rooms.

247 N. KILPATRICK-AV.—2-3 RM. APTS.; all large light outside rms. in corner bldg.; greatly reduced rent.

3 RMS.; BASMT.; FL.; $10; ALLOW FOR dec.; adults. Address A N 460, Tribune.

4842 W. MADISON—BEAU. 2 RM. APTS.; extremely low rent. Mans. 6185.

Four, Five, Six Rooms, and Larger.

3457 W. MONROE-ST.
Modern 4 room apartments. Frigidaire; reasonable rental.

4-5 RM. APTS., $40-$50-$60; REAL VAL.; free refr.; shwr.; lge. lgt. rms.; newly dec. 492 N. Austin-blvd., 1 blk to L. Aus. 1680.

TO RENT—APARTMENTS—SUBURBAN.

NORTH.

Evanston—19 minutes to loop.

4 RMS., REBA-FL., $42.50—NEW BLDG.; large rms. and closets; in-a-dor; free refr.; canvas walls; gar. in bldg. State 0240.

4-5 RM. LUX APTS., 2 BLKS. UNIV. firepl.; reas. rent. Agt. prem. 803 Noyes-st.

WEST.

Oak Park—10 minutes to loop.

4 LGE. RMS. AND SUN PARLOR.
IN OAK PARK.
2½-3½-4 ROOMS
521 S. CUYLER
Between Madison and Adams-sts.
$35.00—$40.00—$42.50—$45.00—$47.50—$50
See Resident Agent, Village 5354.

BEAUT. 3-4-5 RM. APTS., ALL MODERN conven.; close to splendid shopping dist.; very reas. 428 S. Taylor-av. Mans. 6185.

TO RENT—FURNISHED APARTMENTS.

(See Also Hotels and Apartment Hotels.)

SOUTH.

$25—1-2-8 ROOMS—$55
5200 HARPER. 5493 CORNELL.
7106 EUCLID. AGENT ON PREMISES.
Furnished attractively; 2 spacious closets, wardrobe dressing room features, sun parlor or bedroom combination; tile bath. Open evenings and Sundays.
RALPH H. WOODLEY.
1638 E. 55th-st. Hyde Park 2187.

$40 2½-4 ROOMS $55
New bldg.; just furn.; extra bed; free gas, electricity, refrig.; all trans. Engle, 3000. 6600 Stewart. 6040 Yale. 6512 Harvard.

7337 COLES-AV. ATTRACT.
3 rm. apt.; light, airy; bedrm., and in-a-dor.; G. E. refrig. Reas., near lake, I. C. Tra.

5330 BLACKSTONE-AV.
1-2-3 room furn. apts.; refr.; comp. serv. Ideal neigh.; near I. C. $37.50 mo. up.

ONLY $32.50—1 ROOM KIT.
Includ. light, gas, and refrig.; lge. rms., dress. closet and kitch. 4336 Drexel-blvd.

NORWOOD HOTEL APARTMENTS—1-2-3 rm. new apts.; lowest prices; all transp.; full hotel service; free gas, elec., refrig. Cafe. 6400 Normal-blvd. Englewood 3700.

Norquette—New 1-2-3 RMS.
Complete serv.; smart, spac., quiet; L. surf., R. L. bus; cut artes. 6818 Normal. Nor.6824.

BEAU. FURN. 4-5 RM. APT.; STM.; PRI. bath, 3 beds, rl. bdrm., rl. kit., gls. sl. pch.; Frig., gas, el., lin.; $13. Inq. 4624 Greenwood.

NORMAL APTS.—6337 NORMAL—LGE 1-2 rm. apts. private bath, real kitchen, in-a-dor; newly decorated; slp. pch.; $6.50 up.

3 RMS., $7; 4 RMS. $9; STEAM HEAT, gas, elec. free; I. C., L. 1514 E. 62d-st.

REAL HOME—4 LGT. RMS., 2 PCHS., G. E. Nr. U. of C. 5549 Maryland. Fair. 2393.

CITY'S BEST BARGAIN—2-3 RMS., BEAU. furn.; real home; I. C., lake. So. Sh. 0842.

FULLY MOD. 4 RM. APT. 2 BEDRMS. 2½ r. insdor. G. E. refr.; I. C. 6017 Kimbark.

MOD. 2½, 4, 5 R. APTS.; FREE GAS, LGT., el. ref.; nr. L. $32.50 up. 1516 W. 62d.

2 AND 3 ROOMS—BEDRM., IN-A-DOR, RE-frig.; L. C.; bargain; surf. bus. 6018 Dante.

5 RMS. OR 4 RMS. IN-A-DOR; nr. I. C. new reas. 2208 E. 70th-st. Fairfax 7604.

MICHIGAN-AV.2444—WARM 1-2 RM. APTS. Private baths; free gas, elec.; $4 week up.

SOUTHWEST.

6337 S. CAMPBELL—FURN. APTS., $6 WK up; also slpg. rs., $3.50 up; evy. inc.

NORTH.

1332 HOOD-AV. (6100 N.)—1-1½ RS. COMP serv.; refrig.; elev.; reduced rent; gd. tran.

OLD WORLD ATMOSPHERE—1-2 RM. STUdio apts., pr. bath, L'Aiglon, 22 E. Ontario.

WELL FURN. MODERN 5 ROOM APT.; 2 bedrooms; ex. trans.; $45. Sheldrake 2292.

901 AIRDRIE, E. OF SHERI.—4-5-6 RS. furn.; elec. refr.; ex. tr.; $50 up. Buc.3482.

1362 GREENLEAF-AV.—BEAU. 2-3-4 RM. apts.; blk. lake, L. bus; reas. Briar. 6322.

BEAU. FURN. 6 RMS. FRIG., EXT. LAV.; ex. trans.; reas. 4828 Kenmore. Sun. 8958.

4 RMS.—MODERN, 2D FL. FRONT; NEWLY decor.; stove ht.; rea. 928 W. 50th-pl.

6413 KIMBARK, 3D—7 RMS., 2 BATHS; lt. quiet; pri. porch; G. E. refr.; surf.; rea.

6-5 RM. APTS.—LAKE PARK—ELEC. REfrig.; rea. rent. 7956 Wabash-av.

5 RM. APTS. $40—MODERN. 1542 E. 64th-st., ½ blk. from Jackson park.

MOD. 7 RMS., 2 BATHS, 2 SUN PARLOR. 4831 Kimbark or ph. Own. Ry. Fx. 2340.

6 R., 2 TILE BATHS, KITCH., BRKFST. nook; was $130, now $66. 6360 Lake Park.

New, low Daily and Sunday want ad rates can help you get a buyer for your used car at greatly reduced cost. Order a want ad for tomorrow's Tribune!

call Superior 0100

WANT AD-VISER!

TO RENT—FURNISHED APARTMENTS.

NORTH.

PARK CENTRAL
443 Wrightwood
1-2 ROOMS.
$45 AND UP.
OVERLOOKING LINCOLN PARK AND BEAUTIFUL LAKE MICHIGAN. 2600 North. One block east of Clark-st., giving you the utmost in location and convenience. Complete hotel and 24 hour switchbd. service. MOHAWK 2923.
COCHRAN & McCLUER CO.,
40 N. DEARBORN. CENT. 0930.

FORTY EAST OAK
1-2-3 ROOMS.
Rents Greatly Reduced.
One of Chicago's finest apartment hotels known throughout the country. Just west of Michigan-av. at Oak-st. Fifteen minutes to the loop.
H. H. DUNBAR, MANAGER.
WHITEHALL 6040.

LINCOLN PARK ARMS
Furnished one room and bedroom apts.; complete service. REASONABLE RATES.
2738 Pine Grove-av.

2 ROOMS, $35.
Also 3 rms. from $50; full hotel service; 100 attractive suites. L. V. 9498.
HERMINE APTS.,
4108 KENMORE.

Loyalton Apt. Hotel
4630-32 BEACON-ST.
1-2 rm. apts.; beaut. furn.; complete serv.; quiet, refined atmosphere; low rentals

EDGEWATER PLAZA APTS.
5425 KENMORE-AV.
Beaut. furn. 1 rm. apt.; comp. serv.; also hotel rms., $7.50 wk. up. Edge. Bch. L., bus.

3912 PINE GROVE-AV.
2½ and 3½ rm. furn. kitnt. apts. Modern electric refrig. Excellent transp. GREATLY REDUCED RENTALS.

$8 WEEK UP.
2-3 rm. apts.; private bath; free light and gas; electric refrigeration; maid service. 4069 KENMORE. GRACELAND 0053.

7732 N. ASHLAND-AV.
2-3 rms. attr. furn. or unfurn. apts.; newly dec.; nr. Howard L. bus, beach, schls.; reas.

BEACHVIEW APT. HOTEL,
7645 SHERIDAN-RD. ROG. PARK 8200.
Single rooms and 2-3 room apts., $35 up.

CHOICE RAVENSWOOD LOC., REAL HOME-like apts. 1-2-3 rms., beau. furn.; carp. floors., elev. serv., gas, lt., refr. free.; reas.; select tenancy. Owner, 4737 N. Hermitage.

PARKINGTON MANOR.
1421 FARWELL-AV. Beau. large 2 room; comp. serv.; Frig.; $35 up. 1 bl. S. Morse L.

2-3 RMS., FURN. AND UNFURN., $55 UP.

244 E. PEARSON.
800 NORTH. AT LAKE. SUP. 4701.

BEAUTIFUL SPANISH 4 RO

LOANS
Personal Property and Salary.

PERSONAL Finance Company

offers you a complete Family Finance Service at the LOWEST POSSIBLE COST.

Our small monthly payments are most helpful to Chicago families at this time.

Whenever you need money just phone, write or call at the PERSONAL office nearest your home.

CHICAGO—PERSONAL
4554 Broadway, 2d floor LONgbeach 4082
4270 Lincoln-av, 2d fl LONgbeach 6357-8
3042 Milwaukee-av 2d fl PALisade 0080
(Over Art Thompson's Dept. Store)
4010 W. Madison-st, 2d fl. NEVada 2184
737 W. 79th-st, 2d fl. RAYcliffe 8225
641 E. 63d-st, 2d fl. HYDe Park 1472
2403 W. 63d-st, 2d fl. REPublic 7229

OAK PARK—PERSONAL
1040 North-blvd., 2d fl. VILlage 6840

CICERO-BERWYN—PERSONAL
6046 W. 22d-st, 2d fl. BERwyn 666

EVANSTON—PERSONAL
708 Church-st., 2d fl. GREenleaf 6081

PERSONAL Finance Company

FOR LOWEST LOAN RATES
Come to HOUSEHOLD

Cash loans $300 or less to husbands and wives at reasonable rates. On loans above $100 charge is less than the usual small loan rates, no lower rate in Chicago.

If you are keeping house and can make regular monthly payments you have all the security needed. Quick service. Strictly confidential. Husband and wife only need sign. No endorsers. 20 months to pay.

LOOP:
177 W. Washington, 10th fl. State 0151
105 W. Monroe, 5th fl. State 1777
108 W. Madison, 14th fl. Franklin 0885
ROOSEVELT-RD:
1737 Roosevelt-rd, 2d fl. Roo Pk 8320
WEST:
4010 W. Madison, 4th fl. Kedzie 0704
3 S. Kedzie-av, 3d fl. Van Buren 0100
CICERO-BERWYN:
6046 W. 22d-st, 2d fl. Cicero 6400
OAK PARK:
1140 Lake-st, 3d fl. Euclid 503
NORTHWEST:
2800 Milwaukee, 5th fl. Capitol 3440
3729 Irving Park, 2d fl. Penna 4870
NORTH:
1921 Irving Park, 2d fl. Buck. 1006
4046 Broadway, 11th fl. Lonbch 7163
SOUTH:
841 E. 63d-st, 4th fl. Plaza 8200
641 E. 63d-st, 2d fl. Fairfax 8580
6856 S. Halsted, 2d fl. Englewood 5534
SOUTHWEST:
6235 S. Ashland, 2d fl. Remlock 4510
4046 S. Halsted, 2d fl. Wareh'se 4477
SOUTH CHICAGO:
8120 Commercial, 2d fl. So. Chi 0103
EAST CHICAGO:
11100 S. Michigan, 2d fl. Comm. 3880

HOUSEHOLD Finance Corporation

Commonwealth Customers—PAY LESS—for LOANS

THE COMMONWEALTH LOAN PLAN makes it easy for employed persons who keep house to obtain ready cash

YOU MAY OBTAIN UP TO $300. The rate on amounts above $100 is LOWER than the lawful rate

NO LOWER RATE IN CHICAGO Take 20 months to repay. If you pay in less time you are charged only for the time you keep the money. The faster you pay the less it costs

PROMPT, CONFIDENTIAL SERVICE. Full details without obligation.

ALSO SALARY AND AUTO LOANS

4803 LINCOLN-AV Rm 215, LONG 3456
2707 HOWARD-ST. Rm 212, ROG. P 0754
4013 MILWAUKEE Rm 307, AVE 0049
3 S. KEDZIE Rm 423, KED 4437
127 MARION-ST. Oak Park, VIL 6886
6300 COTTAGE GROVE R 305 H, P 0604
6314 S. WESTERN Rm. 201, PROS 3130

Commonwealth Loan Co.

BUSINESS ESTABLISHED 1887.

MONEY FOR TAXES or Any Other Purpose.

Salary Loans On Your Signature Only

QUICK—INDIVIDUAL—LIBERAL. NO ENDORSERS REQUIRED.

Local Loan Company's unequaled method assures you a confidential and personal service. You get the money—$25 to $300—ON YOUR SIGNATURE ONLY. No one else need sign. No other service like it in Chicago.

Call and learn—You will be delighted with our service.

Furniture, Auto, and Co-maker Loans made when requested.

LOCAL LOAN CO.

UNDER STATE SUPERVISION.

27 W. WASHINGTON.	RANDOLPH 8400
821 W. 63D-ST.	ENGLEWOOD 7800
2 N. ASHLAND	BRUNSWICK 2100
4018 MILWAUKEE	AVENUE 4400
1 N. CRAWFORD.	KEDZIE 5400
8 N. OGDEN.	HAYMARKET 4700

SALARY FURNITURE AUTOMOBILE LOANS UP TO $300 IMMEDIATE SERVICE

Payments arranged to suit your convenience.

CALL OR PHONE

IMPERIAL CREDIT CO.

(UNDER STATE SUPERVISION).
80 W. Washington-st.
FRANKLIN 8924.
6317 S. HALSTED-ST.
ENGLEWOOD 0108.

Cash . . . $25 to $300 . . . Salary or Furniture

A quick, dignified transaction, giving you the full amount of the loan at legal rates with repayment to suit your convenience.

Our FRIENDLY LOAN SERVICE has been popular for the last 45 years

CALL—WRITE—OR PHONE.

C. C. ERD

7 S. DEARBORN-ST., ROOM 916
PHONE CENTRAL 4735-36

NEW CASH OR REFINANCE
IF YOU WANT TO SAVE TIME, SEE
MAX LEWISON
BROKER, LICENSED BY THE CITY OF CHICAGO AND THE STATE OF ILLINOIS
8320 MICHIGAN-AV.

$50 LOANS TO EMPLOYED $300
UNDER STATE SUPERVISION
Also loans on automobiles, furniture, warrants
CAPITAL SECURITIES CO.
79 W WASHINGTON ST.

CHICAGO FINANCE CO.

$50.00 TO $200.00
FURNITURE OR SALARY LOANS
5 S. La Salle-st. Central 1000.

LOANS
Personal Property and Salary.

EVEN IF YOU'VE NEVER BORROWED BEFORE

you are welcome here. Salary and furniture loans made quickly and in confidence.

T. B. WARD

8 S. DEARBORN, ROOM 612. RAND. 2060.

Business Loans.
$300 TO $30,000
on the equipment of factories, restaurants, stores, laundries, hotels, rooming houses, etc. Collateral loans on first mortgages, also on listed stocks and bonds. BEST RATES.

EASY TIME PAYMENTS.
Oldest Estb. in Chicago
F. BOLAND,
215 W. Randolph. Fra. 1966

$200 TO $200,000
to factories, shops, stores, restaurants, hotels etc. on machinery, equipment, furniture & acts. receivable and other collateral.
Lowest rates, conv. payment.
The Morrison Company
1200 N. ASHLAND-AV.
Phone Brunswick 9800.

BUSINESS OPPORTUNITIES.

Businesses For Sale.

BARBER AND BEAUTY SHOPS—ALSO FIXtures, new, used. FAIDAS, 1108 N. Wells.

BEAUTY PARLOR—FOR SALE—SUPPLIES, equipment; cash; easy terms. Catalog sent. GIBBS & CO., 31 S. WABASH-AV.

BEAUTY SHOP—4 BOOTHS; VERY REAS for quick sale; leaving city. LakeView 8855.

CIGAR STAND—LOOP 30 STORY BLDG.; bargain; sac. for cash. Dearborn 4926.

DELICATESSEN—WITH STM. TABLE AND home bakery. Cheap rent. Wonderful location. Now doing over $1,000 weekly cash business. Net profit over $600 monthly. Will sell very reasonable for cash. Trial and guarantee given to responsible people. Wonderful World's Fair location. No agents. Address G 305, Tribune.

DEL., CANDY, JUNIOR ICE CR. STORE—RENT $30. Flat, bath, only $250 cash, bal. $200 easy terms; worth $1,000, but must sell at once. 2058 Cornelia, 1 bl. S. of 2100 Addison

DELICATESSEN STORE—EST. 31 YRS.; must be sold this week; bargain; rent $25. 2 living rooms. 5 Austin-av.

DELIC.—STEAM TABLE SERV.; HI CLASS spt. bldg.; doing ex. bus.; sacr. sick. Near Bdway. No dealers. 640 Addison. Bus. 7175

DEL., GROCERY—6 LIV. RMS.; 15 YRS present owner. 1780 N. Sedgwick. Alb.3078

DELIC., ETC.—CAN'T GO ALONE; BUST. hrs. with flat; reas. 1140 Barry-av.

DINING CAR LUNCH RM.....$15,000
Sac. for $2,700; $1,000 dn., bal monthly instal. For qk. sale address M S 83, Tribune.

DRY GOODS—GENTS' FURN STORE. Will be sacrificed; bargain. 3027 S. State.

EMP. AGENCY DOING $5,000 YR. EST. 7 yrs. Low over cost; owner leaving city; $600 cash. H. Huls, 1450 E. 63d-st.

GAS STA.—LATEST IMPROVE. BRK. BLDG. Other int., must sell this qd. bus. place. Will take qd. goods or stock or 2 flat in trade. Owner, 26 flat. 2329 Milwaukee.

GAS STA.—S. W. COR. MONTROSE-MENARD. Very mod.; comp. cap. incl. 3 grease, wash rack, big repair shop. Own. must sac. Sell rent. De Mar, 4732 N. Kedzie-av. or Ind.2030

GARAGES AND GAS STATIONS—LOW rents. MANSFIELD, N. La Salle.

GROCERY, MKT., OR WILL SELL GROcery dept. Purchaser can stay and share rent or move. 5022 Division. Fens. 7157.

GROCERY, DELICATESSEN, CANDY—GOOD paying cor.; sts. bt.; 3 liv. rms.; rent $30. Sacr. leav. town. 3300 N. Kimball-av.

GROC.-DEL.—EST. BUS.; 4 RM. FLAT. rent reas.; sac. 3800 N. Kedzie-av.

FOOD SHOP—MUST SAC.; LEAVING town; best offer takes it; doing good bus.; investigate. 911 Irving Pk.-blvd.

HOTEL—65 RM. COMML. RT. $200 MO. Cln., well furn., pr. $4,600; half cash req. Steinbock & Alexander, 160 N. La Salle.

IF THE KIND OF STORE OR BUSINESS you want to buy is not offered for sale today why not advertise in the Business Opportunity Wanted Column? Step in to-day at The Tribune Want Ad Office, Madison and Dearborn-sts. or call Superior 0100. Ask for an Ad Taker.

LOCAT. CARTAGE CO. MUST BE SOLD account sickness; operating three trucks full time; doing $10,000+ cartage yearly $1,000 cash will handle. Address M T 407 Tribune.

MEAT MARKET—SELL OR RENT—IDEAL, downtown location. Fully equipped, all modern. Immediate possession. Very attractive rent. Present market doing business for past 6 yrs. and still operating. See Mr. Bowman or Mr. Ryde 4th fl., 79 W. Van Buren. Harr. 6442 or owner, own broker.

MEAT MARKET—1ST CLASS; MODERN fix.; fin. retirg. very reas. 4086 Broadway

RESTAURANT—CHILE PARLOR; 15 CHRS Estab. 34 yrs. Excellent loc. Reas. rent Sacrifice qk. sale. 1607 N. Austin.

RESTAURANT—EST. 30 YRS. NORTHwestern unit. All equip.; sac. acct. other bus. 724 Clark, Evanston. Greenleaf 9490.

RESTAUR.—DOING GD. BUS.; IDEAL FOR cple.; very reas.; very low rt. 2933 N. Clark.

ROOMING HOUSE—20 LIGHT RMS. ATT. bath, all outside; $2,000 required. REAL BARGAIN. 5613 Drexel-av.

RMG. HSE.—21 RMS. FINE FURNITURE All kits. 100% rtd. Good inc. Nr. L. surf. Sac. $750. $250 cash, bal. terms. Fal. 0024.

ROOMING HOUSE—23 RM.; 97% FULL; low oper. cost; 1 C. 7433 So. Chicago-av.

RMG. HSES. 10 TO 40 RMS. TO LEASE; ex. loc. low rt. De Woskin, 160 N. La Salle.

RMG. HSES., HOTELS—WORLD'S FAIR. loc. Act. Tms. Bruno Marsh, 7411 La Salle.

SELL-RENT GAS STA. YOUR CABINS, 3 a. cor. Lake-West Elmhurst. Fra. 3477.

$3,000 BUYS RETAIL STORE—SPORTING goods, cards, cigars, mag., etc. Est. 20 yrs. Exc. opportunity. Selling acct. other interests. Address M 5 383, Tribune.

Partnerships and Investments.

Aggressive, Reliable Man with $150 Capital

for equipment, can operate his own business selling popular low priced nationally advertised products and make profit of $25 to $50 a week; earnings proportionately greater if you have more capital available. Address M T 409, Tribune.

I WANT

A few energetic men to own and operate local branches of my business making and distributing popular new food staple. Good territories now open. Small investment starts you. Should earn at least $60 to $100 per week. H. A. Cutler, 510 N. Dearborn, Suite 812.

A REAL OPENING.

Chance for a few men to connect with 15 year old company operating new 1c HERSHEY BAR MERCHANDISERS; $175 cash required. See Mr. Pile, Room 1020, Sherman Hotel, February 20th to 23d.

MAN WTD. AT ONCE IN ORG HANDLING high qual. staple prod. constantly demanded; buying publ.; invest more than exp.; $3,500 buy. Hinsdale 1888 after 6 p. m.

Concessions, Locations, and Leases.

EXCELLENT LOCATION FOR CHAIN DRUG store in West Virginia. Drawing population 40,000. No chain opposition within 75 miles. Reasonable rent. G. C. Hedrick, Beckley W. Va.

HOSIERY AND LINGERIE SPACE — FOR Sale—Very reas. Bittersweet 4039.

Business Equipment.

ALL TYPES COIN MACH. SOLD, EXCH. Chi. Coin Machine Exch., 2200-N. Western.

HOFFMAN PRESSING MACHINE; TAILORing equip.; in storage. Douglas 3066.

Business Service.

WE WANT TO TAKE OVER MANUFACturers sales agency for Los Angeles and surrounding territory. We have warehouse, delivery system and selling organization calling on 2,000 public buildings and apartment houses quickly. Address J P 60, Tribune.

DISTRIBUTORS, SALESMEN—NEW DEVICE that increases merchants' cigarette profits 300%. R. 558 Sherman hotel, 2-6 p. m.

PRINTING MACHINERY AND SUPPLIES.

SELL MULTICOLOR; WANT 12X18 KLUGE. Save 40% on photo engrav., Bru. 1408.

8X12, $50; 10X15 GORDON PRESS, $90 cases type, cheap. 4146 North-av.

WANT 10X15 C. P. PRESS OR COLTS; also small cutter. Address F 83, Tribune.

MACHINERY AND EQUIPMENT.

WTD.—WOOD WORKING EQUIP., ELECT. spray gun; home use. Mid. 1329, eve. 7-10.

CHAMPION DOUGH MIXER AND MOTOR; excel. condition; reas. Rockwell 7558.

MISCELLANEOUS.

RADIO, A. C. CONSOLE, $10; ROLL Razor $5; Airbrush Paasche chase, $4; 450 Misc. books, shelves, $30. Remington Rifle 32, long or short, $10. Briar, 7318.

COLLECTIONS.

COLLECTIONS EVERYWHERE — NO COLlections, no charge; cash for notes, mortgages, and accounts. United Mercantile Service, 140 N. Dearborn. Central 8466.

CLOTHING, FURS, ETC.

ACCT. OF ILL. WILL SAC. BEAU. JAP. mink and seal coat and jacket. Spa. 8139.

WINNIE WINKLE, THE BREADWINNER: *Speak for Yourself, John*

USED AUTOMOBILES FOR SALE.

ADD HUNDREDS OF DOLLARS to Your Bank Balance BY BUYING AN AUTO FROM STUDEBAKER

No matter what you figured on paying for a used car, take one-third of that amount, put it in the bank, and then visit Studebaker Sales Co. of Chicago. You will find our prices are so much lower than competitors that you can make a substantial saving, no matter what you buy from us. 5 days' driving trial.

'28 LA SALLE PHAETON. A de luxe model with wire wheels, side mounts, etc. Here is a sporty car, with dandy performance. Reduced to $195

'31 AUSTIN COUPE. The finish, upholstery, tires, and motor are A-1. Reduced to $145

'31 CHEVROLET 5 PASS. COUPE. Very low mileage. It's the last word for beautiful appearance and sparkling performance. Reduced to $295 for quick sale.

'32 CHRYSLER SEDAN. Hardly driven at all. It really looks and runs as though direct from the factory. Here is a remarkable Chrysler value for $585.

'29 PACKARD ROADSTER. This is a real beauty. It's a de luxe model with side mounts, spacious rumble seat and extras galore. Has spirited performance. Will not remain long at $495

'29 STUDEBAKER SEDAN. Dictator. The finish has not a mar on it. The interior is immaculate, and the tires have little mileage. Has a sweet running motor. Special for $225.

'30 AUBURN 8 CONVERTIBLE SEDAN. This Auburn must really be seen to be appreciated. Smart appearance, wonderful performance. Has a wealth of extras. Reduced to $345

'31 NASH CONVERTIBLE COUPE. Big 8 de luxe model with wire wheels, side mounts, rumble seat, etc. This Nash will really give new car satisfaction. A super bargain at $695

'30 STUDEBAKER VICTORIA. President 8 de luxe model with wire wheels, side mounts, etc. Was owned by an official of this company who gave it excellent care. Only $585.

'31 REO 8 SEDAN. De luxe model with wire wheels, side mounts, etc. Finish is bright and shiny. Upholstery is luxurious. The motor is smooth and powerful. Reduced to $695

'27 FRANKLIN ROADSTER. It's exceptionally clean throughout. Runs fine. Very fully equipped. $95.

'30 GRAHAM 8 SEDAN. De luxe model with side mounts and many costly extras. It never left the Chicago blvds. and it's like new today. Reduced to $295.

'27 HUPMOBILE SEDAN. Here is an expensive car that still is in dandy all around condition. Will not remain 24 hours at our remarkable reduced price of $45.

'30 STUDEBAKER SEDAN. Commander 8 that will satisfy the most exacting buyer. Examine this Studebaker from bumper to bumper and you will agree that it's topnotch in every respect. Motor could not be improved. Today, $395.

STUDEBAKER SALES 26TH AND MICHIGAN

Terms. Open evenings. Calumet 6492.

COUPES, $185 TO $245.

Pontiac—Chevrolet—Six.
Ford—Convertible and Standard.
$20 to 1-3 down. 90 day guarantee.
M. J. KELLY, 4445 W. Madison.

TAXI MAN.

Packard 1929, 640 sedan, 7 passenger, excellent condition; bargain for only $395. JAS. LEVY BUICK CO., 2257 S. Michigan.

TAXI MAN.

Packard, '29 limo.; 7 p.; fender mts. Price $425. Packard, La Grange, Ill. Ph. 5400.

AUBURN—'31 SED., CUST. FREE WHLING. Wire whls., heater. $435. Car as down pay. 90 day guar. 7 day driv. trial. Open eves.
3939 Washington-blvd.

G. N. C. FINANCE CORP. AT CRAWFORD.

AUBURN—'115 '29 MODEL CONVERTIBLE coupe; painted black and chromium; 6 wire wheels, 6 good tires; good mechanically; $300. PACKARD, 1735 E. Railroad-av., Evanston, Greenleaf 7102. Chi. ph. Hollycourt 2121.

Auburn 1931 Sedan, $395.

Wire wheels; wh. wall tires; free whls.
3327 Milwaukee at Crawford

Buicks 1933s and 1932s.

Used 4 dr. 5 pass. de luxe sedan; w. whls., new type ventilation; all repos. cars. Can't tell from new; must be sold at once; as low as $785. Your car as dn. pay. Bal. 12-24 mos. 7 day driv. trial. 90 day guarantee.
G. M. S. FINANCE CORP.
4635-37 Washington-blvd.

Buick 1931 De Luxe Sedan.

4-dr. 5-pass., 132 in. wbase, 6 wire whls., side mts., chrome tire covers; orig. cost $2,340. Just like new. Repos. Sacr. for $895. Your car as dn. payment. Bal. 12-24 months. 7 day driv. trial. 90 day guar.
G. M. S. FINANCE CORP.
4635-37 Washington-blvd.

BUICK 1931 BROUGHAM

An exceptionally clean 5 pass. on 132 inch W. B.; very low mileage and full equipment; spotlight, heater, etc. very attractively priced for quick sale. $450.
WEST SIDE BUICK SALES CO.,
4666 WASHINGTON-BLVD.

BUICK—8, '31 5-PASS. SEDAN, LONG WHLbase, Dr. Little, Jet black fin., 6 wire whls., chrome covers, cost $900. Our price $685. Guar. Car as dn. pay, 7 day dr. trial.
3939 Washington-blvd.

G. N. C. FINANCE CORP. AT CRAWFORD.

BUICK—8, '31 CONV. COUPE. A SNAPPY car, many extras. Driv. little. A real buy at $565. Guar. Car as dn. pay, 7 day dr. tr.
3939 Washington-blvd.

G. N. C. FINANCE CORP. AT CRAWFORD.

BUICKS—MUST SELL

25 nsgr. reconditioned Buicks must go at once. '27 to 1932 all models. No reasonable offer refused. Will trade.
NORTHWEST BUICK CO., 2801 Lawrence.

BUICK—8 '32 SEDAN, WILLARD CONTROL, heater, 6,000 mi. Like new. $765. Guar. Car as dn. pay, 7 day driv. trial.
3939 Washington-blvd.

G. N. C. FINANCE CORP. AT CRAWFORD.

Buick 1931-91 Sedan, $795.

6 w. whls., chrome tire covers, spotlt., heater.
3327 Milwaukee at Crawford

BUICK—LATEST 1931 DE L BROUGHAM—132 inch wheelbase; wire whls.; side mts.; oil. rep.; $795. S. & G. Auto Finance.
4635-37 W. MADISON-ST.

BUICK—1929. THIS BEAUTIFUL SEDAN is away above the average and commands your attention at.....$350
LINCOLN PARK BUICK, 2201 N. Halsted.

BUICK—REAL 1932 SEDAN, $1,950 CAR. $975 NOW.
CALL WELLINGTON 7802.

BUICK—7 PASS. SEDAN. LATEST '30 DE Luxe model. Sacrifice for $345. Tms. tr. Walton Finance Corp., 940 Milwaukee-av.

BUICK—8 SPORT COUPE, '31, R. SEAT, A beaut. car, only $445. $145 dn., bal. 2 yr. Michigan Ave. Chev., 2236 S. Michigan-av.

BUICK—'28 LIGHT 6 COUPE. NEW TIRES: $90; need cash. Euclid 3771-W.

The Tribune does not knowingly accept automobile advertising which misrepresents the year of the car. If you wish to confirm the year model of a used car advertised in its columns, secure the serial number (which determines the year model) and telephone the Tribune, Superior 0100, Local 328, for verification.

USED AUTOMOBILES FOR SALE.

$20—DOWN—$20

ANY CAR FROM $100 TO $1,500.
Buicks, Nashes, Oldsmobiles, Plymouths, Fords, Hupmobiles, Chryslers, Chevrolets, Cadillacs, Pontiacs. We positively will deliver any of above late '30, '31, '32 model cars for $20 down, bal. in 18 mos. Also 4 7-pass. sedans, suitable for taxi service.
L. A. C. FINANCE CO., 2022 N. CALIFORNIA.

1932 BUICKS 1931

'32—91 BRO'M; 6 W. W.....$1,295
'32—97 Sedan; 6 W. W.....1,225
'32—86 5 PASS. COUPE; 6 W. W.....1,135
'32—85 SEDAN; 6 W. W.....850
'31—90 7 PASS. SEDAN; 6 W. W.....875
'31—67 SEDAN; 6 W. W.....650

All above cars are de luxe equipped, including spotlight, heater, metal covers, 90 day guar. Tms. arr. We trade. Repos. cars.
ILLINOIS FINANCE CO.,
4633 W. Madison-st. Columbus 7888.

BUICK—1931 MODEL 8-91; WIRE WHEELS. Perfect mechanical condition and curan. $595. Cole Motor Co., 6060 Cottage Grove.

CADILLAC . . . NOTE

1931 V-16 5-pass. Repos. from prominent bank official. Dr. very little. Had been carr and serviced by Cadillac Co. Can't be told from brand new. Brewster green finish, 6 wire whls., fender wells. Delv'd new Oct. 31 for $5,000. Our price today $1,745. Must be seen to realize the value offered. Terms to suit. 7 day driv. trial. 90 day guar. Open eves.
3939 Washington-blvd.

G. N. C. FINANCE CORP. AT CRAWFORD.

Cadillac 1931 Town Sedan.

V-8 4 dr. 5 pass., 6 w. w., side mts., heater, trunk. Orig. cost $3,475. Beautiful blue-black finish, like new. Repos. Sacr. for $1,275. Your car as dn. pay. Bal. 12-24 mos. 7 day dr. trial. 90 day guar. Alw. open.
G. M. S. FINANCE CORP.
4635-37 Washington-blvd.

CADILLAC—LATEST 1929 TOWN SEDAN: wire whls.; fully equip.; like new; reposs.; bars. $565. S. & G. Auto FINANCE.
4635-37 W. MADISON-ST.

CADILLAC—1931 CUSTOM TOWN SEDAN; fully equipped; heater; trunk; cost $3,760. Best offer takes car; terms or trade.
1801-03 W. 63D-ST.

CADILLAC—LATEST '27 7 PASS. SED. IN storage 2 years. Must be seen to be appreciated. $185. 2560 S. HALSTED.

CADILLAC—REAL 1932 DE LUXE SEDAN.
TAYLOR, WELLINGTON 7802.

CHEVROLETS—MUST SACRIFICE.
1931 coach, A1 throughout.....$250
1930 coupe, w. whls., exc. cond.....$155
1438 N. CLARK-ST.

CHEVROLET—1932 COACH. LATEST FREE whl. mod.; h. w. htr., spot, etc. Like new $395. 2234 S. Michigan-av. Cal. 5810.

CHEVROLET—LATE '30 COUPE. SIDE mts., heater. Wonderful cond. Will sacr. $125. A real buy. Priv. owner. 6631 Ellis.

CHEVROLET—'29 COACH. EXC. COND. A big bargain in a fine 6 cyl. car. $145. $15 dn., $5 wkly. 2234 S. Michigan-av.

CHEVROLETS—1931 '30-'29-'28 ALL BODY styles; excel. cond. thruout; priced as low as $75, terms to suit. 6905 S. State.

CHEVROLET—1932 COACH, 6 WIRE WHLS.; like new cond.; must sac. for $375. Mrs. Manie, 4824 Western-av. apt. 406.

CHEVROLETS—1932S; BIG SAVING. EMICH Chevrolet Co., 6501 N. Western-av.

Chrysler 8 '32 De Luxe Sed.

4 dr., 5 pass., w. whls., maroon finish; whitewall tires; orig. cost, $1,800. Repos. Sac. for $785. Your car as dn. pay. Bal. 12-24 mos. 7 day dr. trial. 90 day guarantee.
G. M. S. FINANCE CORP.
4635-37 Washington-blvd.

Chrysler '32 6 Sedan.

2d series, 4-dr., 5-pass., 6 wire whls., side mts., chrome tire covers, beautiful black finish; hardly used; repos. Sacr. for $685. Your car as dn. pay. Bal. 12-24 mos. Alw op.
G. M. S. FINANCE CORP.
4635-37 Washington-blvd.

CHRYSLER—8 '31 SEDAN; BROWN FIN.; wood wheels, good tires; mechanical condition above the average. This extra good value now $500. PACKARD, 1735 E. Railroad-av., Evanston, Greenleaf 7102. Chicago phone Hollycourt 2121.

CHRYSLER—8 '32 SEDAN, FREE WHEELing; 6 wire whls., chrome covers, heater. Cost $2,250. Now $695. Guar. Car as dn. pay. 3939 Washington-blvd.

G. N. C. FINANCE CORP. AT CRAWFORD.

CHRYSLER—1932 IMPERIAL SEDAN; 8 pass.; 6 wire whls.; side mts.; radio; repish. Just like new. Repos. $985. S. & G. Auto Finance.
4635-37 W. MADISON-ST.

CHRYSLER—1932 8 SEDAN, $605, 6 WIRE whls.; side mts.; black; cost $1,895.
1801-03 W. 63D-ST.

CHRYSLER—'31 SEDAN, 2D SERIES, V shape radiator. Orig. throughout. Perf. mech. condition. Guaranteed. Sac. at $395. Easy tms. Independent Finance, 2700 Mad'n.

CHRYSLER—REAL '32 IMPERIAL AT $1,695. FULLY WARRANTED
CALL WELLINGTON 7802.

CHRYSLER—'32, 72 SPORT SEDAN, SIDE mounts, perf. mech. cond. All chromium finish. Guar. $175. 2462 S. Michigan.

Cord 8 1931 De Luxe Sedan.

4 dr. 5 pass., 6 w. w., side mts., whitewall tires, heater, spot. Orig. cost $3,375. Looks just like new. Repos., Sacr. for $985. Your car as dn payment. Bal. 12-24 mos. 7 day driving trial. 90 day guarantee. Alw. open.
G. M. S. FINANCE CORP.
4635-37 Washington-blvd.

CORD

1931 Sedan. The sportiest car in town. Has 6 wire wheels, 2 mounted forward; 6 practically new white wall tires. Will sacrifice for $495 down. Balance $8 a week per month. MOTOR SALES
7150 Stony Island. Hyde Park 0035.

CORD—'31 SEDAN, VERY SPORTY, 6 CHR. wire whls., white wall tires, heater; must be seen, only $565. Car as dn. pay. Guar.
3939 Washington-blvd.

G. N. C. FINANCE CORP. AT CRAWFORD.

De Soto '32 Spt. Coupe, $395.

3327 Milwaukee at Crawford

Dodge 8 1932 Sedan.

24 series, 4 dr. De Luxe, 6 wire whls., side mts., chrome tire covers, heater, slanting windshield. Cost $1,664. Repos. Car is just like new. Sacr. for $785. Your car as down pay. Bal. 12-24 mos. 7 day driv. trial. 90 day guar. Always open.
G. M. S. FINANCE CORP.
4635-37 Washington-blvd.

DODGE—'31 LIGHT 8 SPORT COUPE. RUMble seat. Driven very little. $350. Terms. Trade. 2560 S. Halsted-st. Alw. open.

DODGE—D. SEDAN, 1930; BARG., $195. Robt. M. Foley, 2248 S. Michigan. Vic. 5424.

ESSEX—1930 COACH; A PEPPY, POWERful six-cylinder that's economical to drive; high gear mileage; needs nothing in the way of paint or adjustments; new tires, side lights, radiator shutters; full price $195; no down payment. BUTLER MOTORS, Distributor, 2457 Michigan-av. Victory 7000.

FORD—'31 5 COACHES; ALL IN EXCEL. cond. $125-$195. 1616 N. Crawford.

FORD—1932 V-8 TUDOR; RUN FEW MI.; guar.; $395. 1107 N. Clark-st.

FORD—1930 COUPE; RUMBLE SEAT; A-1 condition; $175; tms. 1111 N. Clark-st.

FORD—TUDOR, LATE '31, LIKE NEW; best buy in City; $175. 2509 Milwaukee.

USED AUTOMOBILES FOR SALE.

"The Car for the Careful Investor"

Hupmobiles

"Century 6"
5 Passenger
SEDANS

. . . pleasing color combinations . . . 6 wire wheels . . . metal tire covers . . . trunk rack . . . hydraulic shock absorbers . . . free wheeling . . . adjustable seats . . . mohair upholstery . . . vanity and smoking cases . . . full equipment.

GUARANTEED
$695
Delivered
LIMITED NUMBER.
Your Used Car Accepted as Cash.
Our Special Budget Plan on Balance.

Gambill Hupmobile Distr'b'r
2230 S. Michigan-av.
CALUMET 8500.

F-O-R-D-S

1932—V-8s—All Models
15 TO CHOOSE FROM
Also COMPLETE LINE of 1931-1930-1929 Model "A" Sedans. Coupes. Coaches.
Must Be Sold at Once
to make room for trade-ins on the
NEW 1933 FORDS
NOW ON DISPLAY.
GLENN E. HOLMES, Inc.
ONLY AUTH. FORD DEALER IN LOOP.
30 West Lake at Dearborn.
30 East Lake at Wabash.
CALL AT EITHER SHOWROOM.

FORDS—Must Sell 35

Reconditioned 1929 to 1932 Fords, all models, to make room for trades coming in on the
NEW 1933 FORD.
Pick yours out now. Will accept any reas offer. Trade, Terms. CHAS. J. DEMPSEY, Authorized Ford Dealers, 2300 Madison-st.

Ford V-8 Tudor, $385

Light '32, like new; few miles; radio, spot light, hot water heater; carries 90 day guarantee; terms, $100 down. Buy used car in trade. LITSINGER MOTOR CO., 925 W. Jackson. Always open.

Ford—Late '30 Tudor, $145.

Motor No 3047765. Extra fine condition. White side wall tires. A real bargain. Tom Harrigan, Inc., 442 Madison, Oak Park.

FORDS—100, 1929, 1930, 1931 AND 1932S. All models and styles. Will sell at once. See our bargains before you buy. LAWDER BROS., 6900 VINCENNES-AV.

FORDS — 1932 DEMONSTRATORS: ALL models and types; driven few miles; 90 day guarantee. As a bars. Terms or trade. LAWDER BROS., 6900 VINCENNES-AV.

FORD—1930 COACH A-1 CONDITION. GD. tires. Full price $150. Only $20 down. Balance easy. No endorsers. Call at 5710 BROADWAY. LONGBEACH 1252.

Ford—Late '29 Tudor, $70.

Motor No. 2436654. ACT QUICK. Tom Harrigan, Inc., 442 Madison, Oak Park.

Ford '31 Town Sedan, $250.

3327 Milwaukee at Crawford

FORD — 1932 V-8 TUDOR; EXCELLENT mechly. and appearance. Englewood 3400 6043 S. HALSTED-ST.

FORD—'31 CPE., EXTRAS, EXCEL. COND.; must sac. McCollum, Sou. Shore 6059.

FRANKLIN
LATEST 1932 MODEL

1932 V-12 Sedan, 5 pass., demo. Driven very little. 150 horse power, latest airplane type air cooled motor with supercharger, hydraulic brakes and complete equipment. Standard 90 day guarantee. Original cost $3,360. Specially priced at $2,250.

Franklin Factory Branch,
2000 S. MICHIGAN-AV. VICTORY 2000.
OPEN EVENINGS AND SUNDAY.

Franklin 1931 4 Door Sedan.

5 pass. cust. bit. model 153; 6 w. whls., side mts. chrome tire covers; heaters, trunk, slanting windshield. Cost $2,975. Like new. Repos. Sacr. for $985. Your car as down paymt. Bal. 12-24 mos. 7 day driving trial.
G. M. S. FINANCE CORP.
4635-37 Washington-blvd.

Graham 8 1933 Sedan.

Used 4 dr 5 pass. w. whls., free wheeling. Orig. cost $1,575. Beautiful black finish. Just like new. Repos. Sacr. for $785. Your car as dn. pay. Bal. 12-24 mos. 7 day driving trial. 90 day guarantee. Open eves.
G. M. S. FINANCE CORP.
4635-37 Washington-blvd.

Hudson 1930 Sedan, $195.

3327 Milwaukee at Crawford

HUDSON—'29 SPORT CPE.; GUAR.; BMBI. seat; new tires; side mounts; looks like new. $195 2452 S. Michigan. Open eves.

HUDSON—'31 STR. 8 SED., LIKE NEW. Spc. today, $485. 650 Madison-st., Oak Pk.

Hup '31 De L. Sedan, $495.

Cost $1,640 new; 6 w. whls. Practically new. 3327 Milwaukee at Crawford

HUPMOBILE—'32 DE L. SED.; $695. SIDE mts.; chrome tire cvrs.; cost, $1,685.
1801-03 W. 63D-ST.

LA SALLE—LATEST 1932 DE LUXE 7 pass. sedan; radio, $1,795. Also latest '31 5 pass. custom sedan; $695. Cole Motor Sales Co., 1133 DIVERSEY-BLVD.

LINCOLN—'30 7 PASS. CUST. SEDAN; 6 wire whls., chrome covers, heater. Cost $5,900. Now $885. Guar. 7 day driv. trial.
3939 Washington-blvd.

G. N. C. FINANCE CORP. AT CRAWFORD.

LINCOLN 1932s, V12, V8, 4 LEFT. 5 AND 7 PASS. LIST TO $5,200. CLOSING OUT ON DEALERS' ACCOUNT AT LOW AS $1,685. WARRANTED.
J. JOHNSON, WELLINGTON 7802.

LINCOLN—1930 DE LUXE SEDAN, FIRST class condition; radio, heater, many extras; $795. Limousine Co., 6050 Cottage Grove. Hyde Park 7200.

LINCOLN—'27, 7 PASS. SEDAN; EXT. GD.; all brand new tires; 4 whl. br

Chicago Daily Tribune.
THE WORLD'S GREATEST NEWSPAPER
WEDNESDAY. FEBRUARY 22. 1933.

Woodin and Senator Hull Named to Cabinet—Japs Drive into Jehol—Mayor's Condition Causes Concern

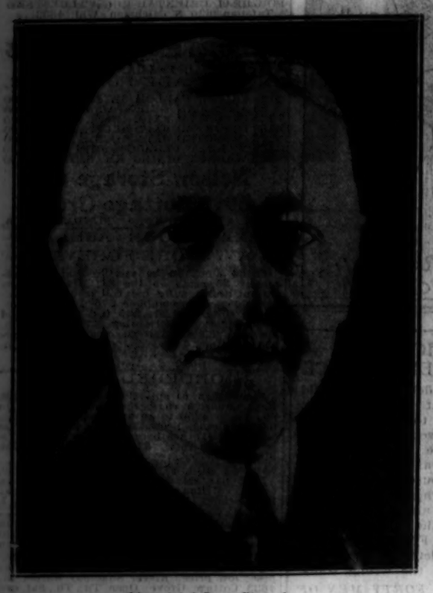

[Associated Press Photo.]

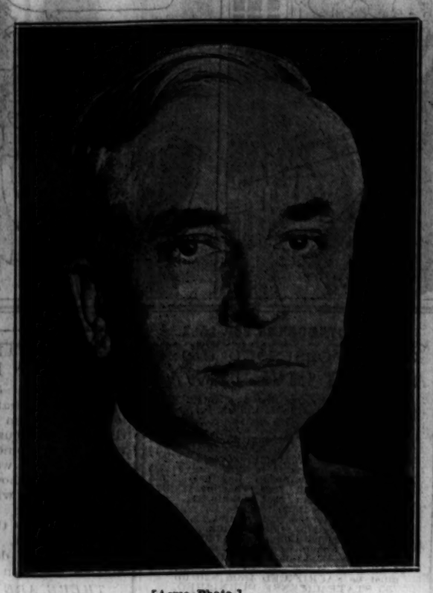

[Acme Photo.]

NAMED TO PLACES IN NEW CABINET BY PRESIDENT ELECT ROOSEVELT. William H. Woodin of New York (left), appointed secretary of treasury, and Senator Cordell Hull, Tennessee, made secretary of state by the President elect. Mr. Woodin is president of the American Car and Foundry company. *(Story on page 1.)*

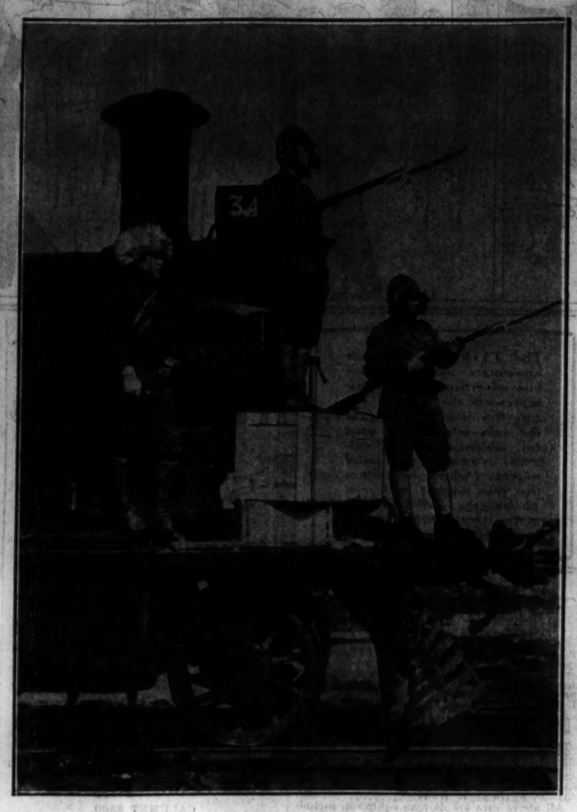

[Acme Photo.]

JAP ARMY PUSHES INTO JEHOL PROVINCE. Nipponese soldiers shown guarding railway on Manchurian front. The Japs have captured several Jehol towns in new offensive. *(Story on page 3.)*

[Acme Photo.]

WHEN ASSASSIN RECEIVED EIGHTY YEARS IN PRISON FOR SHOOTING. Giuseppe Zangara on witness stand in Miami on Monday. He is describing his attempt to kill Franklin D. Roosevelt to Judge E. C. Collins (at left). Judge Collins imposed four sentences of twenty years each on the gunman. *(Story on page 1.)*

OWNER OF STATION. William Lambert, whose "ghost" house was bombed, shown in court. *(Story on page 2.)*

"GHOST BOMBING" DEFENDANTS IN COURT. Mrs. Ella Hopkins and Dr. Lester Offner, charged with conspiracy to bomb William Lambert's filling station, as jury was being selected yesterday. *(Story on page 2.)*

LIFE THREATENED. Lucy Cotton Thomas, New York child heiress, receives letters. *(Story on page 11.)*

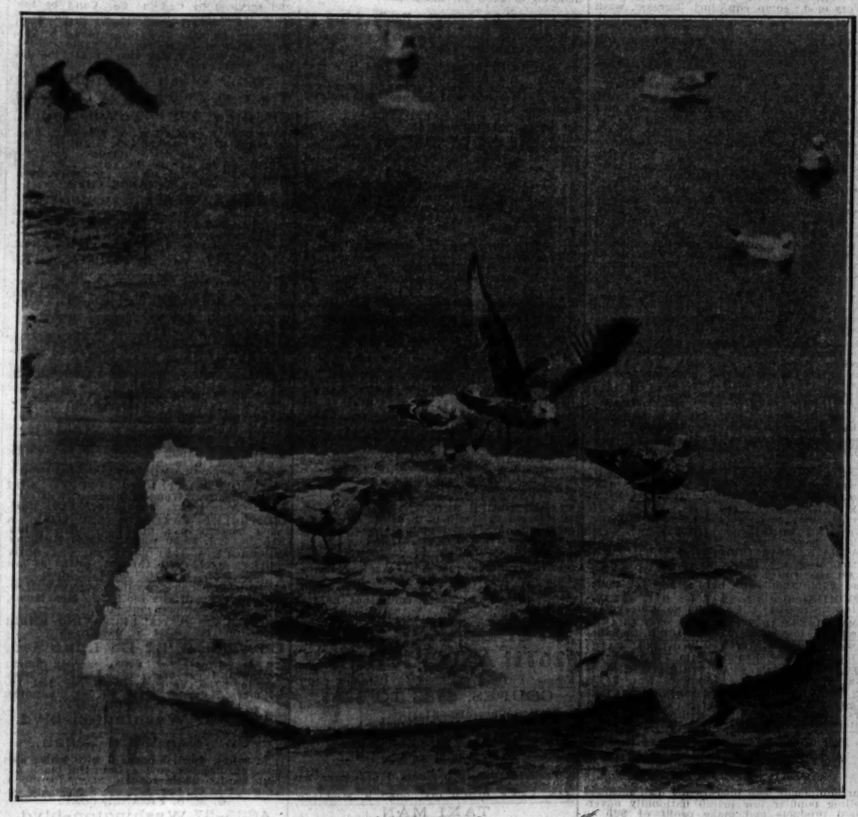

[TRIBUNE Photo.]

SEA GULLS' SEARCH FOR FOOD MADE DIFFICULT BY ICE COATING ON LAKE. An unusual picture taken yesterday at the Belmont Harbor Yacht club, showing sea gulls perched on a cake of ice. The ice formed by the recent severe cold in Chicago is now breaking up, but the water birds find food scarce.

STILL IN SECLUSION. First picture to be published of Mrs. Mary Cave Hall, sued by Mrs. Howard Willett. *(Story on page 24.)*

[TRIBUNE Photo.]

IT MAY STILL BE WINTER IN CHICAGO, BUT ANIMALS IN LINCOLN PARK FEEL SPRING APPROACHING. Mr. European Brown Bear and Mr. Squirrel as they appeared yesterday at the zoo. Mr. Bear is sunning himself as he contemplates the approach of warmer weather, and Mr. Squirrel is perched in a tree, enjoying the milder weather. Although spring is officially a month away, it doesn't seem like it to the animals.

[TRIBUNE Photo.]

FLAMES CAUSE LOSS OF $100,000 IN CLASSROOM BUILDING OF GLENWOOD MANUAL TRAINING SCHOOL. The three story building which housed the third to eighth grades of school ablaze last night. The structure was used by 300 homeless and dependent boys, none of whom were in it when fire broke. The building was a total loss. *(Story on page 3.)*

[Acme Photo.]

EXPLOSION OF GAS TANK IN GERMANY KILLS MORE THAN SIXTY PERSONS; HUNDREDS ARE INJURED. Graphic air view of wreckage at Neunkirchen, in Saar district of Germany, after blast on Feb. 10. Two circles of twisted ironwork are all that are left of the tanks, and at the right is the ruins of a row of homes. The force of the explosion broke windows many miles away.